

BUREAU OF RECORDS
DEPARTMENT OF HEALTH
BOROUGH OF MANHATTAN

1937 MAY 26
UNITED STATES LINES
AMERICAN MERCHANT LINES

INTERNATIONAL MERCANTILE MARINE CO.

~~ROOSEVELT STEAMSHIP COMPANY, INC.~~

GENERAL AGENTS

ONE BROADWAY
NEW YORK

OFFICE OF THE
VICE PRESIDENT

May 25, 1937

Dr. John T. Walsh, Ass't Registrar
Department of Health
City of New York
125 Worth Street
New York, N. Y.

Dear Sir:

Referring to your letter of April 28th, we have had the
Captain of the S.S. "President Harding" countersign the death certifi-
cate of Mrs. Ellen Baker who died on board the steamer while at sea,
on March 22, 1937.

We understand that Dr. Herman Rhoad, Surgeon of the
steamer, has appeared at your office regarding his registration as a
duly licensed physician.

Yours truly,

A. J. McCARTHY
VICE PRESIDENT.

Per: *Jim. Tooley*

JWT:ER

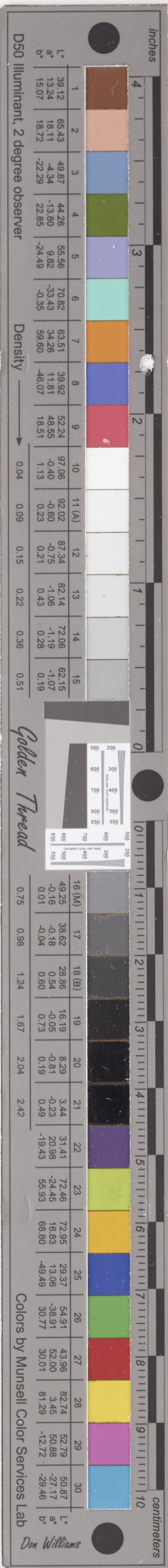

UNITED STATES LINES PANAMA PACIFIC LINE AMERICAN MERCHANT LINES
BALTIMORE MAIL LINE AMERICAN PIONEER LINE

INTERNATIONAL MERCANTILE MARINE COMPANY
ROOSEVELT STEAMSHIP COMPANY, INC.

PIERS 58, 59, 60, 61, 62
NORTH RIVER
NEW YORK

GENERAL AGENTS
STATES STEAMSHIP COMPANY
PAN AMERICAN AIRWAYS

July 27, 1937

Dr. J.T. Walsh
Assistant Registrar
City of New York
Department of Health
125 Worth Street
New York, N.Y.

Dear Sir:

In reply to your letter of July 19th, 1937,
we wish to advise you that at the time of Ellen Baker's
death the S.S. PRESIDENT HARDING was enroute to New
York, Latitude 47°20' North Longitude 31°7' West. Miss
Baker was a Third Class Passenger.

Yours very truly,

OPERATING DEPARTMENT
S.F. CUMINGS, MARINE SUPT.

PER:

W.D. Lindsay

W.D. LINDSAY

WDL:rh

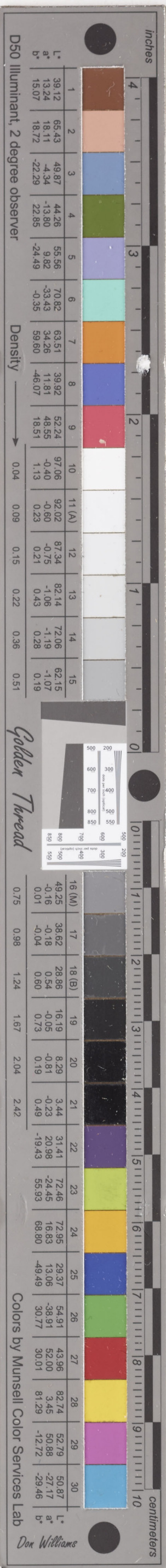

TO PATHOLOGISTS

To assist the Department of Health in the proper classification of this death by cause, please add to your statement of findings a note concerning any of the clinical diagnoses, which were not confirmed at autopsy.

TO PHYSICIANS

1. The attending physician must furnish a certificate to the Department of Health within 36 hours after death, and where death has resulted from infectious or contagious disease a certificate must be furnished by him **forthwith** (Sanitary Code, Sections 33 and 90).

2. All physicians practicing in The City of New York (including those in public institutions) must be registered in the Bureau of Records (Sanitary Code, Section 218).

3. If a person dies from **criminal violence** or **by a casualty** or **by suicide**, or **suddenly while in apparent health**, or when **unattended by a physician** or **in prison**, or in any **suspicious** or **unusual manner**, it shall be the duty of any citizen who may become aware of the death of any such person to report such death forthwith to the office of the chief medical examiner, and to a police officer who shall forthwith notify the officer in charge of the station house in the police precinct in which such person died. Any person who shall wilfully neglect or refuse to report such death or who without written order from a medical examiner shall wilfully touch, remove or disturb the body of any such person, or wilfully touch, remove, or disturb the clothing, or any article upon or near such body, shall be guilty of a misdemeanor. (Inserted by Laws of 1915, Chapter 284, Section 2. In effect January 1, 1918.)

4. Certificates **will be returned for additional information** which give any of the following diseases, without explanation, as the sole cause of death:

Abortion,
Cellulitis,
Childbirth,
Convulsions,

Hemorrhage,
Gangrene,
Gastritis,
Erysipelas,

Meningitis,
Metritis,
Miscarriage,
Peritonitis,

Phlebitis,
Pyæmia,
Septicaemia,
Tetanus.

(Any one of these may be the result of an injury, and thus be a subject for investigation by a Medical Examiner. If it is not, the certificate should make that fact plain.)

5. No certificate giving "**Heart failure**," "**Dropsy**," or other **mere symptom** as the sole cause of death will be accepted, unless accompanied by a satisfactory written explanation.

6. **Statement of Occupation.**—Precise statement of occupation is very important, so that the relative healthfulness of various pursuits can be known. The question applies to each and every person, irrespective of age. For many occupations a single word or term on the first line will be sufficient, e.g., *Farmer* or *Planter*, *Physician*, *Compositor*, *Architect*, *Locomotive Engineer*, *Civil Engineer*, *Stationary Fireman*, etc. But in many cases, especially in industrial employments, it is necessary to know (a) the kind of work and also (b) the nature of the business or industry, and therefore an additional line is provided for the latter statement; it should be used only when needed. As examples: (a) *Spinner*, (b) *Cotton Mill*; (a) *Salesman*, (b) *Grocery*; (a) *Foreman*, (b) *Automobile Factory*.

TO UNDERTAKERS

1. No burial permit can be obtained without a proper certificate.

2. Certificates must be written throughout in black ink.

3. No certificate will be accepted which is **mutilated, illegible, inaccurate**, or any portion of which has been **erased, interlined, corrected or altered**, as all such changes impair its value as a public record.

I hereby certify that I have been employed, without any solicitation on my part or that of any other person, as undertaker herein by.....

of.....who is the.....
(relationship)

and the nearest surviving relative or next of kin of the deceased. This statement is made to obtain a permit for the burial or cremation of the remains of the deceased.

(Signature).....

Business Address.....

Permit Number (Undertaker's).....

If another undertaker in your employ is to take personal charge of the work in the care, preparation, or other disposition of such dead human body, give his name and State License number.

.....State License No.....

36

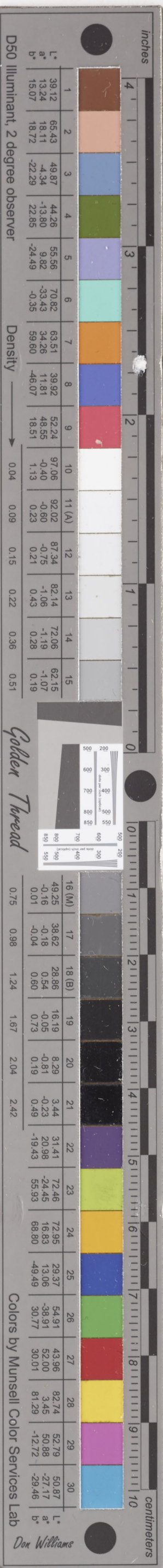

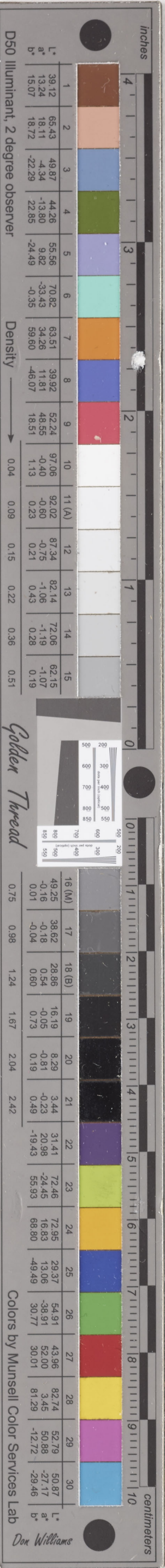

25-2609-36-Bu
15 H

BORO-DEATH

INSTITUTION

BORO-RESID.

AREA-DISTRICT

SEX

COLOR

CIVIL. COND.

AGE

OCCUPATION

NATIVITY

CAUSE 1

CAUSE 2

OPERATION

TYPE ACCID.

O. T. ACCID.

ATT. AUTOP.

DO NOT WRITE IN THIS SPACE. MARGIN RESERVED FOR CODING AND BINDING

CERTIFICATE OF DEATH

1 PLACE OF DEATH *Lat N 41' 23 Long W 31' 47*

BOROUGH OF *High Seas*

Name of Institution *SS President Harding* Address *US Lines Pier 62 N.R., N.Y.C.*

2 PRINT FULL NAME *ELLEN BAKER*

3 Residence (usual place of abode) No. *1067 E. 4th St.* Borough of *Leath Wash.*

PERSONAL AND STATISTICAL PARTICULARS

4 SEX *Female* 5 COLOR OR RACE *White* 6 SINGLE, MARRIED, WIDOWED, OR DIVORCED *Widowed*

6A WIFE } OF *Baker*

7 DATE OF BIRTH OF DECEDENT *March 8 1865*

8 AGE *72* yrs. *14* mos. *14* ds. If LESS than 1 day, hrs. or min.?

9 OCCUPATION

A Trade, profession, or particular kind of work done, as *spinner, sawyer, bookkeeper, etc.* *Museum wife*

B Industry or business in which work was done, as *silk mill, sawmill, bank, etc.*

C Date deceased last worked at this occupation (month and year)

D Total time (years) spent in this occupation

10 BIRTHPLACE (State or country) *England*

11 How long in U. S. (if of foreign birth) *39 years* 12 How long resident in City of New York

13 NAME OF FATHER OF DECEDENT *Unknown*

14 BIRTHPLACE OF FATHER (State or country) *England*

15 MAIDEN NAME OF MOTHER OF DECEDENT *Unknown*

16 BIRTHPLACE OF MOTHER (State or country) *England*

17 INFORMANT

MEDICAL CERTIFICATE OF DEATH

18 DATE OF DEATH *March 22 1937*

19 I hereby certify that deceased was admitted to this institution on *March 22 1937*, that I last saw her alive on the *22* day of *March* 19*37*, that she died on the *22* day of *March* 19*37*, about *18:30* o'clock A.M. or P.M.

The principal cause of death and related causes of importance were as follows: *Saceration of father and deep shock*

Other contributory causes of importance: *Senility*

Name of operation Date

What test confirmed diagnosis? Was there an autopsy?

Signature *Herman Rhoad MD* M. D.

20 Pathologist's Report (See Over) *Countersigned*

Signature *J. E. Roberts* M. D.

21 PLACE OF BURIAL *High Seas Lat N 41' 17 Long W 52' 25*

22 UNDERTAKER

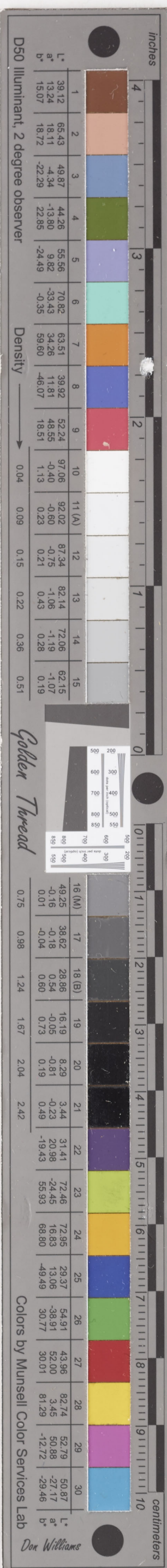

TO PHYSICIANS

1. The attending physician must furnish a certificate to the Department of Health within 36 hours after death, and where death has resulted from infectious or contagious disease a certificate must be furnished by him **forthwith** (Sanitary Code, Sections 33 and 90).
2. All physicians practicing in The City of New York (including those in public institutions) must be registered in the Bureau of Records (Sanitary Code, Section 218).
3. If a person dies from **criminal violence** or by a **casualty** or by **suicide**, or **suddenly while in apparent health**, or when **unattended by a physician** or **in prison**, or in any **suspicious or unusual manner**, it shall be the duty of any citizen who may become aware of the death of any such person to report **forthwith** to the office of the chief medical examiner, and to a police officer who shall forthwith notify the officer in charge of the station house in the police precinct in which such person died. Any person who shall wilfully neglect or refuse to report such death or who without written order from a medical examiner shall wilfully touch, remove or disturb the body of any such person, or wilfully touch, remove, or disturb the clothing, or any article upon or near such body, shall be guilty of a misdemeanor. (Inserted by Laws 1915, Chapter 284, Section 2. In effect January 1, 1918.)
4. Certificates will be returned for additional information which give any of the following diseases, without explanation, as the sole cause of death:

Abortion,	Hemorrhage,	Meningitis,	Phlebitis,
Cellulitis,	Gangrene,	Metritis,	Pyaemia,
Childbirth,	Gastritis,	Miscarriage,	Septicaemia,
Convulsions,	Erysipelas,	Peritonitis,	Tetanus.

(Any one of these may be the result of an injury, and thus be a subject for investigation by a Medical Examiner. If it is not, the certificate should make that fact plain.)

5. No certificate giving "Heart failure," "Dropsy," or other mere symptom as the sole cause of death will be accepted, unless accompanied by a satisfactory written explanation.

6. **Statement of Occupation.**—Precise statement of occupation is very important, so that the relative healthfulness of various pursuits can be known. The question applies to each and every person, irrespective of age. For many occupations a single word or term on the first line will be sufficient, e. g., *Farmer or Planter, Physician, Composer, Architect, Locomotive Engineer, Civil Engineer, Stationary Fireman*, etc. But in many cases, especially in industrial employments, it is necessary to know (a) the kind of work and also (b) the nature of the business or industry, and therefore an additional line is provided for the latter statement it should be used only when needed. As examples: (a) *Spinner*, (b) *Cotton Mill*; (a) *Salesman*, (b) *Grocery*; (a) *Foreman*, (b) *Automobile Factory*.

TO UNDERTAKERS

1. No burial permit can be obtained without a proper certificate.
2. Certificates must be written throughout in black ink.
3. No certificate will be accepted which is **mutilated, illegible, inaccurate**, or any portion of which has been **erased, interlined, corrected or altered**, as all such changes impair its value as a public record.

I hereby certify that I have been employed, without any solicitation on my part or that of any other person, as undertaker by.....

(NAME AND ADDRESS)

the.....of deceased. This statement is made to obtain a permit

(RELATIONSHIP)

for the burial or cremation of the remains of deceased.....

Signature.....

3c

