

Form No. USA-33a-224-Grand Jury Subpoena Duces Tecum

UNITED STATES DISTRICT COURT

SOUTHERN DISTRICT OF NEW YORK

TO

New York City Department of Records

GREETINGS:

We COMMAND YOU that all business and excuses being laid aside, you appear and attend before the GRAND INQUEST of the body of the people of the United States of America for the Southern District of New York, at a District Court to be held at Room 140 in the United States Courthouse, Foley Square, in the Borough of Manhattan, City of New York, on the 11TH day of JUNE 1999, at 10^{AM} in the FORE noon, to testify and give evidence in regard to an alleged violation of

18 U.S.C. § 2314

and not to depart the Court without leave thereof, or of the United States Attorney, and that you produce at the time and place aforesaid the following:

See attached rider N.B. Personal appearance not required if the requested items and documents are delivered on or before the return date to S.A. James P. Wynne, Federal Bureau of Investigation, 80-02 Kew Gardens Road, Kew Gardens, NY 11415, for submission to the Grand Jury. PLEASE CONTACT SPECIAL AGENT WYNNE AT (718) 286-7302 WITH ANY CONCERNS.

And for failure to attend and produce the said documents you will be deemed guilty of contempt of Court and liable to penalties of law.

Dated: New York, N.Y. June 3, 1999

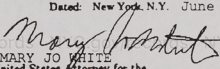

MARY JO WHITE
United States Attorney for the
Southern District of New York

Clerk.

NOTE: REPORT AT ROOM 767. In order to secure your witness fees and mileage, it is necessary that you retain this Subpoena and present the same at the United States Attorney's Office, Room 767, upon each day on which you attend Court as a witness.

DAVID GREENWALD
Assistant United States Attorney
Telephone: (212) 791-

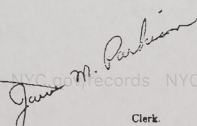
637-2199

Room 508
One St. Andrew's Plaza
New York, New York 10007

RIDER

- 1) Original evidence envelope for Malcolm X Red Diary
- 2) Original box that contained above described evidence envelope



FEDERAL BUREAU OF INVESTIGATION

JAMES P. WYNNE
SPECIAL AGENT

11th FLOOR
80-02 KEW GARDENS RD.
KEW GARDENS, NY 11415

7-3502
TEL: (718) 286-7100
FAX: (718) 286-7361

[gave Mr. Cobb photos of
Malcolm X's red diary
in 1999]



FBI
0 ONE INCH 1
NY FILE #
NY 104 (3-10-75)

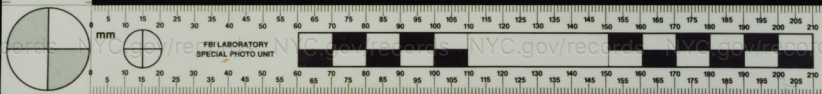

FBI LABORATORY
SPECIAL PHOTO UNIT





Beaufort

40

CALENDAR 1965

JANUARY							JULY						
S	M	T	W	T	F	S	S	M	T	W	T	F	S
1	2	3	4	5	6	7	1	2	3	4	5	6	7
8	9	10	11	12	13	14	8	9	10	11	12	13	14
15	16	17	18	19	20	21	15	16	17	18	19	20	21
22	23	24	25	26	27	28	22	23	24	25	26	27	28
29	30	31					29	30	31				
FEBRUARY							AUGUST						
S	M	T	W	T	F	S	S	M	T	W	T	F	S
1	2	3	4	5	6	7	1	2	3	4	5	6	7
8	9	10	11	12	13	14	8	9	10	11	12	13	14
15	16	17	18	19	20	21	15	16	17	18	19	20	21
22	23	24	25	26	27	28	22	23	24	25	26	27	28
29	30	31					29	30	31				
MARCH							SEPTEMBER						
S	M	T	W	T	F	S	S	M	T	W	T	F	S
1	2	3	4	5	6	7	5	6	7	8	9	10	11
8	9	10	11	12	13	14	12	13	14	15	16	17	18
15	16	17	18	19	20	21	19	20	21	22	23	24	25
22	23	24	25	26	27	28	26	27	28	29	30	31	
APRIL							OCTOBER						
S	M	T	W	T	F	S	S	M	T	W	T	F	S
1	2	3	4	5	6	7	5	6	7	8	9	10	11
8	9	10	11	12	13	14	12	13	14	15	16	17	18
15	16	17	18	19	20	21	19	20	21	22	23	24	25
22	23	24	25	26	27	28	26	27	28	29	30	31	
MAY							NOVEMBER						
S	M	T	W	T	F	S	S	M	T	W	T	F	S
1	2	3	4	5	6	7	1	2	3	4	5	6	7
8	9	10	11	12	13	14	8	9	10	11	12	13	14
15	16	17	18	19	20	21	15	16	17	18	19	20	21
22	23	24	25	26	27	28	22	23	24	25	26	27	28
29	30	31					29	30	31				
JUNE							DECEMBER						
S	M	T	W	T	F	S	S	M	T	W	T	F	S
1	2	3	4	5	6	7	5	6	7	8	9	10	11
8	9	10	11	12	13	14	12	13	14	15	16	17	18
15	16	17	18	19	20	21	19	20	21	22	23	24	25
22	23	24	25	26	27	28	26	27	28	29	30	31	

1965



NATIONAL DIARY

1965

NATIONAL BLANK BOOK CO.
HOLYOKE, MASS.

No. 55-503

MADE IN U.S.A.

POPULATION OF THE PRINCIPAL
CITIES OF THE UNITED STATES

Figures immediately following the name of each state denote the land area and population of that state.

[illegible]

Population of Principal Cities — Continued

[illegible]

IDENTIFICATION

My name is

Business Address

Residence Address

Telephone No., Office

Telephone No., Residence

Blood Type

Soc. Sec. No.

Date of Birth

Height

Weight

In case of serious illness notify

MOTOR CAR INFORMATION

Make and Model Car

Vehicle No.

Motor No.

License No.

Insured with

Special rates for bulk mailings. See *51st Postmaster*.

Third class matter may be registered at the first class rate or insured or sent C. O. D.

For registry rates apply to your postmaster.

Restricted delivery on registered or insured articles, if desired, 20c additional.

Return Receipts requested at time of mailing 10 cents; after mailing, 25 cents; at time of mailing showing address where delivered, 35 cents.

Return receipt on registered or insured articles showing address where delivered, 35c additional.

FOURTH CLASS (Parcel Post) must weight 16 oz. or more; includes circulars, and other matter wholly in print, proof sheets, corrected proof sheets and manuscript copy accompanying articles, and all other matter not included in the 1st, 2nd, or 3rd classes.

For boxes and catalogs consult your postmaster.

For size and weight limitations see instructions under "Surface Parcel Post".

SURFACE PARCELS: Effective January 1, 1924, fourth-class or parcel-post matter sent by surface mail in the United States, of the first, second, third, or fourth class, and of the first, second, third, fourth, fifth, sixth, seventh, eighth, ninth, or tenth zone, shall be limited in size to 72 inches in length and girth combined, and the limit of weight will be 40 pounds if for delivery in the local, or first or second zone and 20 pounds if for delivery in the third, fourth, fifth, sixth, seventh, or eighth zone except that these limitations shall not apply to parcels containing baby food, live plants, trees, shrubs, agricultural commodities, or books and other items mailed at the reduced rate or any parcel rate or the limited delivery rate or to any parcel or article of mail matter for delivery on any rural or star route, regardless of the class of the office of mailing or address.

The reduced limits of size and weight also do not apply to registered or insured articles, or to articles in a United States post office, or to or from any rural station, or any post office, station, or branch at any other place outside the continental United States, in a United States possession or Territory, an Army, Air Force or Navy post office, or a post office in the United States, or to articles mailed at any other place outside the continental United States where the domestic mail service is in operation, nor to articles mailed at any post office in the United States where the international mail service is in operation, nor to items mailed at the educational material rate or at the library material rate, regardless of where mailed.

Note — Parcels over 84 inches in length and girth combined, and less than 16 lb. in weight must be prepaid at 10 lbs. per cubic foot. Parcels over 84 inches in length and girth combined (except parcels over 84 inches in length and girth combined) are mailable only at post office (transfer) post offices and letterbox, named or numbered stations.

Parcels must bear the return card of the sender otherwise they will not be accepted for mailing. Fourth-class matter may be insured or sent C. O. D. up to a maximum of \$200 (per parcel).

Library boxes, for the transportation of books, for "up to 70 lbs." except that the third or fourth-class rates shall apply, where the library book rate is lower than at the library book rate.

INSURANCE RATES; 1st and 4th Class Mail

From \$.01 to \$ 10.00.....	\$0.10
From \$ 10.01 to \$ 50.00.....	.20
From \$ 50.01 to \$ 100.00.....	.30
From \$ 100.01 to \$ 500.00.....	.40
From \$ 500.01 to \$ 1000.00.....	.50

Return Receipts requested at time of mailing 10 cents; after mailing 25 cents; at time of mailing showing address where delivered, 35 cents; for parcels insured at the minimum fee of 10 cents.

C. O. D. RATES 1st, 3rd and 4th Class Mail

From \$.01 to \$ 10.00.....	\$0.40
From \$ 10.01 to \$ 50.00.....	.50
From \$ 50.01 to \$ 100.00.....	.70
From \$ 100.01 to \$ 500.00.....	.90
From \$ 500.01 to \$ 1000.00.....	1.00

Restricted delivery if desired, 50c additional.

	Via Air	Statute Miles	Date
By Postal Route to—			

By Postal Route to—	Air Ways	Air Miles	Days
Alicante, Australia	1	11,393	30
Algeria, Algeria	1	10,000	26
Amsterdam, Netherlands	1	3,776	11
Ankara, Turkey	1	10,000	26
Antwerp, Belgium	1	3,510	10
Asmara, New Hebrides	1	10,000	26
Athens, Greece	1	8,489	31
Batavia, Java	1	10,000	26
Batavia, Java	1	5,156	12
Bombay, India	1	2,013	10
Bombay, India	1	8,183	20
Buenos Aires, Argentina	1	10,000	26
Buenos Aires, Argentina	1	5,870	20
Calcutta, India	1	1,413	32
Calcutta, India	1	8,660	30
Canton, China	1	1,974	10
Canton, China	1	3,221	9
Cebu, Philippines	1	3,320	8
Dhaka, Bangladesh	1	3,764	12
Hankow, China	1	8,199	26
Hong Kong, China	1	8,199	26
Isa, Japan	1	5,009	14
Isa, Japan	1	4,704	14
London, England	1	2,930	10
London, England	1	3,186	9
Lyons, France	1	3,360	6
Manila, Philippines	1	8,371	27
Manila, Philippines	1	7,760	20
Nagasaki, Japan	1	4,704	14
Nagasaki, Japan	1	3,186	9
Peking, China	1	3,186	9
Peking, China	1	3,000	8
Port of Spain, Trinidad	1	10,000	26
Port of Spain, Trinidad	1	4,037	12
Rome, Italy	1	1,081	3
San Francisco, California	1	9,005	26
Shanghai, China	1	10,012	28
Shanghai, China	1	8,584	19
Singapore, Port Malay States	1	2,900	12
Singapore, Port Malay States	1	2,900	12
Yokohama, Japan	1	6,115	23

(Revised December 15, 1963)

FIRST CLASS includes all letters, postal and post cards, and all mailings of parcels in writing except newspapers. Example: A single invoice, except a classified mail. Example: A single invoice may be included or a letter may be enclosed if parcel is endorsed "First Class Mail Enclosed" and the proper amount of postage is affixed to the outer wrapper of the parcel, and still remain the 4th class rate). Typewritten work and carbon copies are first-class matter.

Letters and other first-class matter as described above, 5c for each ounce or fraction thereof.

Postal Cards, Private Mailing or Post Cards
within government size limits, written on oriented

of newspapers or periodicals, entered at Post Office as second class matter, when mailed by other than

THIRD CLASS includes Circles and other

Books and catalogs having 24 pages or more (at least 22 of which are printed), seeds, cuttings,

Exception: Reduced rates on bulk mailings upon approved application and payment of \$30.00 Bulk Mailing Fee, eff 1-59 (See 134.43 P.M.).

FOREIGN MAIL MATTER

LETTERS: 11 cents first ounce and 7 cents for each additional ounce or fraction thereof, except Canada and Mexico.

POST CARDS: Single 7 cents double 14 cents, to all foreign countries except Canada and Mexico and the following United States possessions:

Baker Island, Canal Zone, Canton Island, Caroline Islands, Easterday Island, Guam, Hawaiian Islands, Jarvis Island, Johnston Island, Line Islands, Midway Islands, Mariana Islands, Marshall Islands, Midway Islands, Samoa Island, Porto Rico, Saint Croix Island, Saint John Island, Saint Thomas Island, Swains Island, Trust Territory of the Pacific, Virgin Islands (U. S.), Wake Island.

To Canada, Mexico and the United States possessions listed in the foregoing paragraph the rates are the same as for domestic rates.

Note: Pictures and souvenir post cards without a message are not subject to postage. A group of not more than 5 cards may be sent at the reduced rate of 10 cents for each card, plus 1 cent for each additional 2 one or fraction.

Restitutions: Applicable if desired to all letters and articles (except regular mail to all foreign countries (parcel post regions) are considered in some instances).

International (Foreign) Parcel Post — (See your Postmaster).

Special Delivery:

	Letters & Letter Packages	Post Card	Other Postal Union Articles
	Cents	Cents (ex. 30)	Cents
Up to 2 pounds	30	30	45
Over 2 pounds up to 10 pounds	45	..	60
Over 10 pounds	60	..	85

Available on some specific classes of mail to certain countries, consult your postmaster.

Air Mail: For rates consult your postmaster.

STANDARD WORLD TIME DIFFERENCES AT 12:00 NOON, WASHINGTON, D. C.

Authority: U. S. Navy Hydrographic Office

Albany	7:00 P. M.	Manila	12:00 noon
Ankara	1:00 P. M.	Moscow	11:00 A. M.
Berlin	10:30 P. M.	Mytilene	12:00 noon
Bombay	12:00 noon	Natal	11:00 A. M.
Buenos Aires	12:00 noon	Peking	12:00 noon
Cape Town	7:00 P. M.	New York	12:00 noon
Chicago	12:00 noon	Ozama	11:00 A. M.
Cincinnati	12:00 noon	Panama	12:00 noon
Cleveland	12:00 noon	Port-au-Prince	11:00 A. M.
Cebu	12:00 noon	Porto Rico	12:00 noon
Detroit	11:00 A. M.	Rangoon	9:00 A. M.
Hankow	12:00 noon	Rio de Janeiro	12:00 noon
Hamburg	10:00 P. M.	Sao Paulo	11:00 A. M.
Havana	12:00 noon	San Francisco	9:00 A. M.
Kobe	12:00 noon	Shanghai	12:00 noon
Kong	10:00 A. M.	Singapore	11:00 A. M.
London	12:00 noon	Sourabaya	12:00 noon
Lyons	11:00 P. M.	Sourabaya	12:00 noon
Manila	12:00 noon	Yokohama	12:00 noon
Moscow	11:00 A. M.	Yokohama	12:00 noon
Munich	10:00 P. M.	Yokohama	12:00 noon
Natal	11:00 A. M.	Yokohama	12:00 noon
New York	12:00 noon	Yokohama	12:00 noon
Ozama	11:00 A. M.	Yokohama	12:00 noon
Panama	12:00 noon	Yokohama	12:00 noon
Port-au-Prince	11:00 A. M.	Yokohama	12:00 noon
Porto Rico	12:00 noon	Yokohama	12:00 noon
Rangoon	9:00 A. M.	Yokohama	12:00 noon
Rio de Janeiro	12:00 noon	Yokohama	12:00 noon
Sao Paulo	11:00 A. M.	Yokohama	12:00 noon
San Francisco	9:00 A. M.	Yokohama	12:00 noon
Shanghai	12:00 noon	Yokohama	12:00 noon
Singapore	11:00 A. M.	Yokohama	12:00 noon
Sourabaya	12:00 noon	Yokohama	12:00 noon
Sourabaya	12:00 noon	Yokohama	12:00 noon
Yokohama	12:00 noon	Yokohama	12:00 noon

PHASES OF THE MOON — 1915

EASTERN STANDARD TIME MERIDIAN TIME *

Now	First Q	Full	Last
Jan 1	4:07 P.	10, 3:59 P.	17, 8:37 P.
Feb 1	11:36 A.	9, 3:33 P.	15, 7:27 P.
Mar 1	12:21 P.	9, 12:21 P.	17, 6:21 P.
Apr 1	7:21 P.	8, 12:03 P.	16, 6:52 P.
May 1	6:56 A.	8, 12:03 P.	15, 6:52 P.
Jun 1	6:56 A.	7, 12:03 P.	14, 6:52 P.
Jul 1	6:56 A.	6, 12:03 P.	13, 6:52 P.
Aug 1	6:56 A.	5, 12:03 P.	12, 6:52 P.
Sep 1	6:56 A.	4, 12:03 P.	11, 6:52 P.
Oct 1	6:56 A.	3, 12:03 P.	10, 6:52 P.
Nov 1	6:56 A.	2, 12:03 P.	9, 6:52 P.
Dec 1	6:56 A.	1, 12:03 P.	8, 6:52 P.

*For Central Standard Time Subtract One Hour

The sender of a C. O. D. article will not be notified of non-delivery unless the article is endorsed to show that a notice is desired.

It shall be borne in mind that, in no case, can the collection on any C. O. D. article exceed \$200; however, indemnity protection (against loss, rifling, or damage) in excess of \$200, can be procured by the prepayment of combination C. O. D. Registry loss (in addition to regular flat class postage), up to a maximum delivery limit of \$10,000. Payment of a higher fee.



It should be borne in mind that, in no case, can the collection on any C. O. D. article exceed \$200; however, indemnity protection (against loss, rifling, or damage) in excess of \$200, can be procured by the prepayment of combination C. O. D. Registry loss (in addition to regular flat class postage), up to a maximum delivery limit of \$10,000. Payment of a higher fee.



PREFERRED SERVICE FEATURES

	Fees in addition to Regular Postage		
	Up to 2 lbs.	2 lbs. to 10 lbs.	Over 10 lbs.
Special Delivery (First Class Mail including Air Paced Postage, Special Mail, Registered Mail, and Insured Mail) and 4th class mail, except for flat class transportation rates at first class rates, and 4th class rates after arrival.	30c	45c	60c
With DELIVERY after arrival.			
Special Delivery (Print Class Mail including Fourth class mail, except for flat class transportation and delivery rates as first class, and DOES NOT include Special Delivery	55c	65c	80c
Special Delivery (Print Class Mail including Fourth class mail, except for flat class transportation and delivery rates as first class, and DOES NOT include Special Delivery	25c	35c	50c



Mark envelopes or wrappers "Special Delivery" or "Special Handling", as the case may be.

Use distinctive "Special Delivery" or "Special Handling" stamps if obtainable.

AIR MAIL — Domestic Air Mail postage rate is \$ for each ounce or fraction thereof, regardless of distance or weight, up to and including 10 lbs. and 10 cents in excess thereof.

For the Armed Forces, the rate of postage is \$ for each ounce or fraction thereof, up to and including 8 ounces. The rate of \$ for the flat pound (over 8 ounces) is for parcels and mail not exceeding 10 lbs. and 10 cents in excess thereof shall apply. Armed Forces stamps of weight (See your Postmaster).

This figure includes all transportation to and from the various routes which now reach directly or indirectly, most of the important cities in the country.

All Air Mail may be sent Special Delivery and it is recommended for late afternoon, week end and holiday arrivals.

Although Air Mail is used mainly for letters, any mailable matter up to 70 pounds in weight and not exceeding 100 inches in length and girth combined, may be carried (excepting such articles as are subject to damage by handling).

Insure that Air Mail may be readily identified by the use of the P. O. Department upon the use of distinctive Air Mail stamps and distinctive Air Mail envelopes. The horizontal lines on the envelope and the use of the word "AIR MAIL" (parallelgram borders) or similar printed words.

Ordinary envelopes are used if it is recommended that two horizontal blue lines be drawn across the envelope, not less than 1 1/2 inch from the top. The stamps must be placed in the upper right hand corner of the envelope, not less than 1 inch from the top and 1 inch from the right side, if otherwise conforming to third or fourth class requirements.

All Air Mail may be registered.

WEIGHTS AND MEASURES

Troy Weight	
24 grains = 1 scr.	12 ounces = 1 pound
20 pwt. = 1 ounce	
Used for weighing gold, silver and jewels	
48 grains = 1 scruple	8 drams = 1 ounce
3 scruples = 1 dr.	16 drams = 1 ounce
The dr. is the unit in this case the grain is the smallest weight	
Avoirdupois Weight	
27 1/4 grains = 1 dram	16 drams = 1 ounce
16 drams = 1 ounce	16 ounces = 1 pound
16 ounces = 1 pound	2,560 lbs. = 1 long ton
28 pounds = 1 cwt.	
Dry Measures	
2 pints = 1 quart	4 pecks = 1 bushel
4 quarts = 1 peck	1 bushel = 1 chaldron
Liquid Measures	
4 gills = 1 pint	31 1/2 gallons = 1 barrel
2 pints = 1 quart	2 barrels = 1 hogshead
4 quarts = 1 gallon	
Time Measures	
60 seconds = 1 minute	7 days = 1 week
60 minutes = 1 hour	
24 hours = 1 day	365 days = 1 year
365 days = 1 year	360 days = 1 leap year
28, 29, 30 or 31 days = 1 calendar month (30 days = 1)	
Circular Measures	
60 seconds = 1 minute	90 degrees = 1 right angle
60 minutes = 1 degree	90 degrees = 1 quadrant
4 quadrants = 1 right angle	360 degrees = 1 circle
Long Measures	
12 inches = 1 foot	40 rods = 1 furlong
5 1/2 feet = 1 rod	3 miles = 1 league
3 1/2 yards = 1 rod	
Cloth Measures	
36 inches = 1 yard	4 quarters = 1 yard
1 yard = 3 feet	
Mariners' Measures	
100 fathoms = 1 cable	1 nautical mile = 6,080 feet
1 cable = 120 fathoms	
Miscellaneous	
12 inches = 1 foot	1 cubit = 18 inches
3 feet = 1 yard	2 1/2 ft. = 1 Biblical cubit
4 inches = 1 span	2 1/2 ft. = 1 military pace
1 inch = 10 lines	
144 sq. inches = 1 sq. ft.	40 sq. rods = 1 rood
9 sq. feet = 1 sq. yard	
3 1/4 sq. yds. = 1 acre	
Cubic Measure	
1,728 cubic inches = 1 cubic foot	
128 cubic feet = 1 cord (wood)	
215 cubic feet = 1 ton (coal)	
215,042 cubic inches = 1 standard bushel	
231 cubic inches = 1 U. S. standard gallon	
1 cubic foot = about 1 1/2 of standard	

METRIC EQUIVALENTS

LINEAR MEASURE	
1 centimeter = 0.3937 in.	1 in. = 2.54 centimeters.
1 decimeter = 3.937 in.	1 ft. = 3.048 decimeters.
1 meter = 39.37 in.	1 yd. = 0.9144 meter.
1,093 1/2 yards = 1 kilometer	1 rod = 0.3048 kilometer.
1 decimeter = 0.02125 mile	1 mile = 1.6093 kilometers

SQUARE MEASURE	
1 sq. centimeter = 0.1550 sq. in.	1 sq. foot = 929 square centimeters
1 sq. decimeter = 0.1076 sq. foot	1 sq. foot = 0.2903 square meters
1 sq. meter = 1.196 sq. yd.	1 sq. yard = 0.8361 square meters
1 sq. meter = 1.353 acres	1 acre = 0.4047 hectare.
1 hectare = 2.47 acres	
1 sq. kilometer = 0.386 sq. mile	
1 sq. m.	

MEASURE OF VOLUME	
1 cu. centimeter = 0.061 cu. inch	1 cu. inch = 16.387 cu. centimeters
1 cu. decimeter = 0.0033 cu. foot	1 cu. foot = 35.32 cu. decimeters
1 cu. meter = 1.356 cu. yd.	1 cu. yd. = 0.7646 cu. meter
1 cu. m. = 1.356 cu. yd.	
1 liter = 1.0567 qt.	1 qt. = 0.9463 liter
1 liter = 1.0567 qt.	
1 dekaliter = 10.567 liters	1 bushel = 0.851 dekaliter
1 hektoliter = 2.837 bushels	1 bu. = 0.3523 hektoliter

WEIGHTS	
1 gram = 0.03527 ounce	1 lb. = 453.59 grams
1 gram = 0.0022046 lb.	
1 metric ton = 1.1023 tons	1 (short) ton = 0.9072 metric ton.
1 (long) ton	

APPROXIMATE METRIC EQUIVALENTS	
1 decimeter = 4 inches	1 liter = 1.06 qt. liquid
1 meter = 1 1/4 yards	1 cubic meter = 1.35 cu. yd.
1 kilometer = 1/2 mile	1 hektoliter = 2 1/4 lbs.
1 hectare = 2 1/2 acres	
1 acre or cu. meter = 1/4 of a cord	

INSURANCE

[illegible]

EXPIRATION

[illegible]

JANUARY 1965

MEMORANDA

Clifford (215) GE 84992

Baron Wright
3735 Kanawater
Phila
BT 21130

FRI

1

New Year's Day

SAT

2

ADDRESSES

Ed Pitt 01-8-0029
 Wesley Jones 01-7-3994
 Sarah Mitchell CR 5-1414
 Mae Malloy 01-4-0430
 Eleanor Jones 33-670 (MI 42804)
 Constance Naiman 701-889-7286
 Haulika 645 1884
 Edna Mae TE 128-32 (MI 33664)
 Elyse Jones (516) 472-6663
 Thomas 12-7-3176
 Office 106-4093
 3rd Crown (576) WA 2-6044

PRESIDENTS OF THE UNITED STATES		PRESIDENTS OF THE UNITED STATES	
Year	President	Year	President
1789	George Washington	1801	James Madison
1793	John Adams	1809	James Monroe
1797	Thomas Jefferson	1817	James Monroe
1801	James Madison	1825	James Monroe
1809	James Monroe	1833	Andrew Jackson
1817	James Monroe	1841	Andrew Jackson
1825	James Monroe	1849	Andrew Jackson
1833	Andrew Jackson	1857	Franklin Pierce
1841	Andrew Jackson	1865	Abraham Lincoln
1849	Andrew Jackson	1869	Abraham Lincoln
1857	Franklin Pierce	1877	Ulysses S. Grant
1865	Abraham Lincoln	1881	Ulysses S. Grant
1869	Abraham Lincoln	1885	Ulysses S. Grant
1877	Ulysses S. Grant	1889	Benjamin Harrison
1881	Ulysses S. Grant	1893	Benjamin Harrison
1885	Ulysses S. Grant	1897	William McKinley
1889	Benjamin Harrison	1901	William McKinley
1893	Benjamin Harrison	1905	Theodore Roosevelt
1897	William McKinley	1909	Theodore Roosevelt
1901	William McKinley	1913	Woodrow Wilson
1905	Theodore Roosevelt	1917	Woodrow Wilson
1909	Theodore Roosevelt	1921	Woodrow Wilson
1913	Woodrow Wilson	1925	Calvin Coolidge
1917	Woodrow Wilson	1929	Calvin Coolidge
1921	Woodrow Wilson	1933	Franklin D. Roosevelt
1925	Calvin Coolidge	1937	Franklin D. Roosevelt
1929	Calvin Coolidge	1945	Dwight D. Eisenhower
1933	Franklin D. Roosevelt	1949	Dwight D. Eisenhower
1937	Franklin D. Roosevelt	1953	Dwight D. Eisenhower
1945	Dwight D. Eisenhower	1957	John F. Kennedy
1949	Dwight D. Eisenhower	1961	John F. Kennedy
1953	Dwight D. Eisenhower	1965	Lyndon B. Johnson
1957	John F. Kennedy	1969	Lyndon B. Johnson
1961	John F. Kennedy	1973	Richard Nixon
1965	Lyndon B. Johnson	1977	Jimmy Carter
1969	Lyndon B. Johnson	1981	Jimmy Carter
1973	Richard Nixon	1985	Ronald Reagan
1977	Jimmy Carter	1989	George H. W. Bush
1981	Jimmy Carter	1993	Bill Clinton
1985	Ronald Reagan	1997	Bill Clinton
1989	George H. W. Bush	2001	George W. Bush
1993	Bill Clinton	2005	George W. Bush
1997	Bill Clinton	2009	Barack Obama
2001	George W. Bush	2013	Mitt Romney
2005	George W. Bush	2017	Donald Trump
2009	Barack Obama	2021	Joe Biden
2013	Mitt Romney	2025	Joe Biden
2017	Donald Trump	2029	Joe Biden
2021	Joe Biden	2033	Joe Biden

JANUARY 1965

MEMORANDA

SUN
10

1st Sunday after Epiphany

MON

11

Donna Plomberg
119 Radnor Walk
Cherry Hill, N.J.
23-27

TUE
12

WED
13

Rashida Kirby
5 Abbeville Rd
Fenchley NW6
Maiden Vale 4488
Buckingham King Rd
73 Hippelwood Rd
Hendon NW4 England
SW1 599 L

THU
14

Bonita Jones
25 Rue des Ecoles
Paris 5, France
MED 24-26

FRI
15

Lawrence David
100 Nif St Apt 32-33
Brooklyn, N.Y.
809776

SAT
16

Norma Amos-Hoffman
School of African Languages
Office of African Languages
9 Collingwood Gardens
Hendon SW5, England
FRD 3904
FRD 1914

JANUARY 1965

MEMORANDA

SUN
3

MON
4

TUE
5

WED
6
Epiphany

THU
7

FRI
8

SAT
9

Hordeon Parker EL 50361
James Parker WA 64848
Ray Kery 686-6850
Melp Hood (201) 833-1963

JANUARY 1965

SUN
17

2nd Sunday after Epiphany

MON
18

TUE
19

WED
20

THU
21

FRI
22

SAT
23

MEMORANDA

A. M. Ahl
University of
Khartoum
Sudan

JANUARY 1965

SUN

24

3rd Sunday after Epiphany

MON

25

TUE

26

WED

27

THU

28

FRI

29

SAT

30

MEMORANDA

APRIL

18

APRIL

1

MAY

8

MAY

14

JUNE

2

JUNE

8

FEBRUARY 1965

SUN

7

5th Sunday after Epiphany

MON

8

TUE

9

WED

10

Arns Josie
Silvado-Monster

THU

11

Edison's Birthday

WINS

FRI

12

Lincoln's Birthday

SAT

13

MEMORANDA

8:30 PM Birthday

JANUARY 1965

SUN

31

4th Sunday after Epiphany

MON

1

FEBRUARY

TUE

2

WED

3

THU

4

FRI

5

SAT

6

MEMORANDA

FEBRUARY 1965

MEMORANDA

SUN
14

Sphingasteria

MON
15

TUE
16

WED
17

THU
18

FRI
19

SAT
20

WHS - Contained 10PM
7 Central Parkway

FRI Baby + 11? - 12:55

FEBRUARY 1965

SUN

7

9th Sunday after Epiphany

MON

8

TUE

9

WED

10

THU

11

Edition's Birthday

FRI

12

Lincoln's Birthday

SAT

13

MEMORANDA

8:30 PM Plunder

Chas. Yocum
Sullivan Museum

WINS

FEBRUARY 1965

SUN

21

Seagulls

MON

22

Washington's Birthday

TUE

23

WED

24

THU

25

FRI

26

SAT

27

MEMORANDA

Miles

Names

Railville, Miss
601-7564619

MARCH 1965

SUN

14

2nd Sunday in Lent

MON

15

TUE

16

WEE

17

THU

18

FRI

19

SAT

20

MEMORANDA

Calif -

CALENDAR 1964

[illegible]

CALENDAR 1966

JANUARY		FEBRUARY		MARCH		APRIL		MAY		JUNE	
SM	WT	SM	WT	SM	WT	SM	WT	SM	WT	SM	WT
2	3	1	2	3	4	5	6	7	8	9	10
4	5	6	7	8	9	10	11	12	13	14	15
16	17	18	19	20	21	22	23	24	25	26	27
28	29	30	31	1	2	3	4	5	6	7	8
9	10	11	12	13	14	15	16	17	18	19	20
21	22	23	24	25	26	27	28	29	30	31	
1	2	3	4	5	6	7	8	9	10	11	12
13	14	15	16	17	18	19	20	21	22	23	24
25	26	27	28	29	30	31	1	2	3	4	5
6	7	8	9	10	11	12	13	14	15	16	17
18	19	20	21	22	23	24	25	26	27	28	29
30	31										
1	2	3	4	5	6	7	8	9	10	11	12
13	14	15	16	17	18	19	20	21	22	23	24
25	26	27	28	29	30	31	1	2	3	4	5
6	7	8	9	10	11	12	13	14	15	16	17
18	19	20	21	22	23	24	25	26	27	28	29
30	31										
1	2	3	4	5	6	7	8	9	10	11	12
13	14	15	16	17	18	19	20	21	22	23	24
25	26	27	28	29	30	31	1	2	3	4	5
6	7	8	9	10	11	12	13	14	15	16	17
18	19	20	21	22	23	24	25	26	27	28	29
30	31										
1	2	3	4	5	6	7	8	9	10	11	12
13	14	15	16	17	18	19	20	21	22	23	24
25	26	27	28	29	30	31	1	2	3	4	5
6	7	8	9	10	11	12	13	14	15	16	17
18	19	20	21	22	23	24	25	26	27	28	29
30	31										
1	2	3	4	5	6	7	8	9	10	11	12
13	14	15	16	17	18	19	20	21	22	23	24
25	26	27	28	29	30	31	1	2	3	4	5
6	7	8	9	10	11	12	13	14	15	16	17
18	19	20	21	22	23	24	25	26	27	28	29
30	31										
1	2	3	4	5	6	7	8	9	10	11	12
13	14	15	16	17	18	19	20	21	22	23	24
25	26	27	28	29	30	31	1	2	3	4	5
6	7	8	9	10	11	12	13	14	15	16	17
18	19	20	21	22	23	24	25	26	27	28	29
30	31										
1	2	3	4	5	6	7	8	9	10	11	12
13	14	15	16	17	18	19	20	21	22	23	24
25	26	27	28	29	30	31	1	2	3	4	5
6	7	8	9	10	11	12	13	14	15	16	17
18	19	20	21	22	23	24	25	26	27	28	29
30	31										
1	2	3	4	5	6	7	8	9	10	11	12
13	14	15	16	17	18	19	20	21	22	23	24
25	26	27	28	29	30	31	1	2	3	4	5
6	7	8	9	10	11	12	13	14	15	16	17
18	19	20	21	22	23	24	25	26	27	28	29
30	31										
1	2	3	4	5	6	7	8	9	10	11	12
13	14	15	16	17	18	19	20	21	22	23	24
25	26	27	28	29	30	31	1	2	3	4	5
6	7	8	9	10	11	12	13	14	15	16	17
18	19	20	21	22	23	24	25	26	27	28	29
30	31										
1	2	3	4	5	6	7	8	9	10	11	12
13	14	15	16	17	18	19	20	21	22	23	24
25	26	27	28	29	30	31	1	2	3	4	5
6	7	8	9	10	11	12	13	14	15	16	17
18	19	20	21	22	23	24	25	26	27	28	29
30	31										
1	2	3	4	5	6	7	8	9	10	11	12
13	14	15	16	17	18	19	20	21	22	23	24
25	26	27	28	29	30	31	1	2	3	4	5
6	7	8	9	10	11	12	13	14	15	16	17
18	19	20	21	22	23	24	25	26	27	28	29
30	31										
1	2	3	4	5	6	7	8	9	10	11	12
13	14	15	16	17	18	19	20	21	22	23	24
25	26	27	28	29	30	31	1	2	3	4	5
6	7	8	9	10	11	12	13	14	15	16	17
18	19	20	21	22	23	24	25	26	27	28	29
30	31										
1	2	3	4	5	6	7	8	9	10	11	12
13	14	15	16	17	18	19	20	21	22	23	24
25	26	27	28	29	30	31	1	2	3	4	5
6	7	8	9	10	11	12	13	14	15	16	17
18	19	20	21	22	23	24	25	26	27	28	29
30	31										
1	2	3	4	5	6	7	8	9	10	11	12
13	14	15	16	17	18	19	20	21	22	23	24
25	26	27	28	29	30	31	1	2	3	4	5
6	7	8	9	10	11	12	13	14	15	16	17
18	19	20	21	22	23	24	25	26	27	28	29
30	31										
1	2	3	4	5	6	7	8	9	10	11	12
13	14	15	16	17	18	19	20	21	22	23	24
25	26	27	28	29	30	31	1	2	3	4	5
6	7	8	9	10	11	12	13	14	15	16	17
18	19	20	21	22	23	24	25	26	27	28	29
30	31										
1	2	3	4	5	6	7	8	9	10	11	12
13	14	15	16	17	18	19	20	21	22	23	24
25	26	27	28	29	30	31	1	2	3	4	5
6	7	8	9	10	11	12	13	14	15	16	17
18	19	20	21	22	23	24	25	26	27	28	29
30	31										
1	2	3	4	5	6	7	8	9	10	11	12
13	14	15	16	17	18	19	20	21	22	23	24
25	26	27	28	29	30	31	1	2	3	4	5
6	7	8	9	10	11	12	13	14	15	16	17
18	19	20	21	22	23	24	25	26	27	28	29
30	31										
1	2	3	4	5	6	7	8	9	10	11	12
13	14	15	16	17	18	19	20	21	22	23	24
25	26	27	28	29	30	31	1	2	3	4	5
6	7	8	9	10	11	12	13	14	15	16	17
18	19	20	21	22	23	24	25	26	27	28	29
30	31										
1	2	3	4	5	6	7	8	9	10	11	12
13	14	15	16	17	18	19	20	21	22	23	24
25	26	27	28	29	30	31	1	2	3	4	5
6	7	8	9	10	11	12	13	14	15	16	17
18	19	20	21	22	23	24	25	26	27	28	29
30	31										
1	2	3	4	5	6	7	8	9	10	11	12
13	14	15	16	17	18	19	20	21	22	23	24
25	26	27	28	29	30	31	1	2	3	4	5
6	7	8	9	10	11	12	13	14	15	16	17
18	19	20	21	22	23	24	25	26	27	28	29
30	31										
1	2	3	4	5	6	7	8	9	10	11	12
13	14	15	16	17	18	19	20	21	22	23	24
25	26	27	28	29	30	31	1	2	3	4	5
6	7	8	9	10	11	12	13	14	15	16	17
18	19	20	21	22	23	24	25	26	27	28	29
30	31										
1	2	3	4	5	6	7	8	9	10	11	12
13	14	15	16	17	18	19	20	21	22	23	24
25	26	27	28	29	30	31	1	2	3	4	5
6	7	8	9	10	11	12	13	14	15	16	17
18	19	20	21	22	23	24	25	26	27	28	29
30	31										
1	2	3	4	5	6	7	8	9	10	11	12
13	14	15	16	17	18	19	20	21	22	23	24
25	26	27	28	29	30	31	1	2	3	4	5
6	7	8	9	10	11	12	13	14	15	16	17
18	19	20	21	22	23	24	25	26	27	28	29
30	31										
1	2	3	4	5	6	7	8	9	10	11	12
13	14	15	16	17	18	19	20	21	22	23	24
25	26	27	28	29	30	31	1	2	3	4	5
6	7	8	9	10	11	12	13	14	15	16	17
18	19	20	21	22	23	24	25	26	27	28	29
30	31										
1	2	3	4	5	6	7	8	9	10	11	12
13	14	15	16	17	18	19	20	21	22	23	24
25	26	27	28	29	30	31					

MARCH 1965

SUN

21

3rd Sunday in Lent

MON

22

TUE

23

WED

24

THU

25

FRI

26

SAT

27

MEMORANDA

Mr. J. Richard Dickinson
Office: Fig 2000 EXT 2148
Private: Av 33372
(Tom Becker)





CASH ACCOUNT - APRIL

Received
410 W. 110th St
NYC
R: 95565

Paid

CASH ACCOUNT - MAY

Received

Paid

CASH ACCOUNT - FEBRUARY

Received	Paid
✓ 129 4081	
✓ 228 W. 17th St #4B	
NYC	
✓ 276 St Nicholas Ave #4B	
NYC	
✓ 1A 6-559	
✓ 16 W. 16th St #5H Street	
NYC	
✓ 10071	
✓ 58245	
✓ 330 E. 33rd St #45 East	
NYC	
✓ 10991190 H. M. V. 5750	
✓ 206 Riverside Ln	
✓ 1075344 (V13 5993)	
✓ 709 Underwood St	
✓ 126974912	
✓ 12015 Mitchell	
✓ 12015 Mitchell	
✓ 727-1570	

CASH ACCOUNT - MARCH

Be 30536 (606)	✓ 1674
James Farmer	
38 Park Row - NYC	
John Henry Black (93458)	
1010 West End Ave #14F	
NYC	
✓ 120905	
✓ 10071	
✓ 342 Central Park West #10D	
NYC	
✓ 27279	
✓ 157 W. 5th St #4	
NYC	
✓ 135 W. 135th St	
NYC	
✓ 1067058	
✓ 144 East 14th St	
✓ 144 East 14th St	
✓ 144 Be 56867	
✓ 510 Crittenden St NW	
Washington, DC	

MARCH 1965

SUN

28

4th Sunday in Lent

MON

29

TUE

30

WED

31

THU

1

APRIL

FRI

2

Quinn

SAT

3

MEMORANDA

MARCH 1965

SUN

21

3rd Sunday in Lent

MON

22

TUE

23

WED

24

THU

25

FRI

26

SAT

27

MEMORANDA

Mr. Richard Dickinson
Office 63006 EXT 2148
Room 4A 33972
(Tom Baker)

DECEMBER 1965

CASH ACCOUNT - JANUARY

SUN

26

Sunday after Christmas

Received

Paid

213) 931-6180

Mrs Kay Oranfeld

2355 S. Jackson Blvd

Box 494, Chicago, Ill

Paul Elent

3657 Broadway #5D

NYC, N.Y. 10031

6746 2694

Helen Guernsey

2105 84th

NYC

166 65714

Milton Henry

192 Baruch

Pontiac Mich

FE 48721

Elizabeth Klepper #92

159-26 Harlem River Drive

NYC

110 68483

Johnny Margaret Thib

185 West End Ave #9C

NYC

TR 31222

Lawrence Kagan

13 West 13th St #45 East

NYC

WA 45904

TR 96300

MOR

27

TUE

28

WED

29

THU

30

FRI

31

