



R.M.S. "BERENGARIA"
AT SEA.

19th November 1926.

Department of Health,
State of New York,
NEW YORK CITY.

Dear Sirs,

In accordance with Section 357. of
the Sanitary Code, I beg to report the death of
Miss Diane del Monte of 18. East 46th Street,
New York City, on board this steamer on November 18th.

I enclose herewith copy of the Certificate
of Death extracted from the Official Log Book, to
enable you to make the necessary registration.

Yours faithfully,

J. D. Ooherty
SURGEON.

Enc.

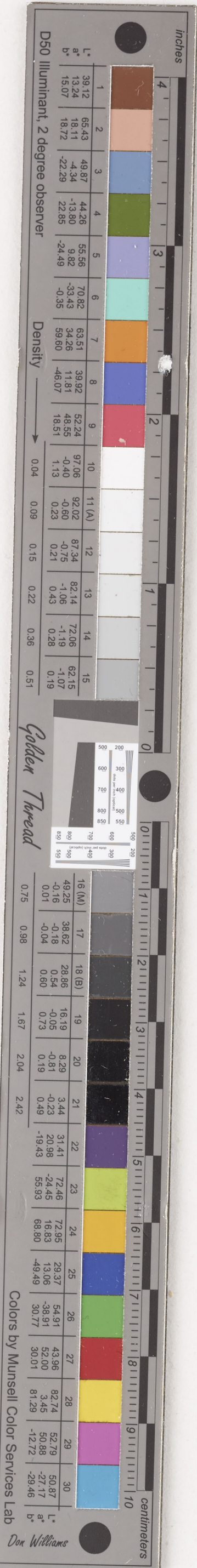

ISSUED BY THE
BOARD OF TRADE.

RETURN OF BIRTHS AND DEATHS.

Name of Ship.	Official Number and, if a Fishing Boat, Letters and Number.	Port of Registry.	Registered Tonnage.	
			Gross.	Net.
R.M.S. "BERENGARIA"	144301	Liverpool	52226	21349

* State whether a Steam, Motor or Sailing Ship.

Description of Voyage. If fishing, state class, whether Trawling, Drift Net, Line, &c.	Registered Managing Owner (or Manager).
North Atlantic. New York Passengers and Mails.	The Cunard Steam Ship Co. Ltd. Liverpool.

INSTRUCTIONS TO MASTERS.

A **record** of every birth of a child or death of a person on board ship is required to be made by the Master (or person in charge) of every British ship (excepting Colonial ships within the jurisdiction of the Government of the British Possession to which they belong) and of every Foreign ship carrying passengers to or from the United Kingdom.

A **return** of the facts recorded is to be delivered to a Superintendent, or British Consular or Colonial Officer, at the earliest opportunity, for transmission to the Registrar General of Shipping and Seamen.

Failure to comply with these requirements renders the Master liable to a penalty not exceeding Five Pounds for each offence. (Sections 254 and 339, Merchant Shipping Act, 1894.)

It is important that the return on this form should be an **EXACT COPY** of the entry in the tabular form in the Official Log Book (if any).

INSTRUCTIONS TO SUPERINTENDENTS, CONSULS, AND COLONIAL OFFICERS.

It is of especial importance that all essential information concerning any death should be obtained on the first opportunity after the occurrence, before any witness to the event has left the ship.

This return should be transmitted to the Registrar General of Shipping and Seamen with as little delay as possible, and the fact of its receipt and transmission should be endorsed on the Ship's Articles by the Officer transmitting it.

If any Master fails to deliver this return upon the first opportunity after the occurrence of a birth or death, the fact should be endorsed on the Ship's Articles and reported to the Board of Trade.

A return is also required to be made on pages 2 and 3 in the case of a seaman who dies out of the United Kingdom after he has ceased to be a member of the crew. In such cases the certificate on page 3 should be amended if no entry has been made in the tabular form in the official Log Book, and additional particulars should be entered at the bottom of page 4 of this form.

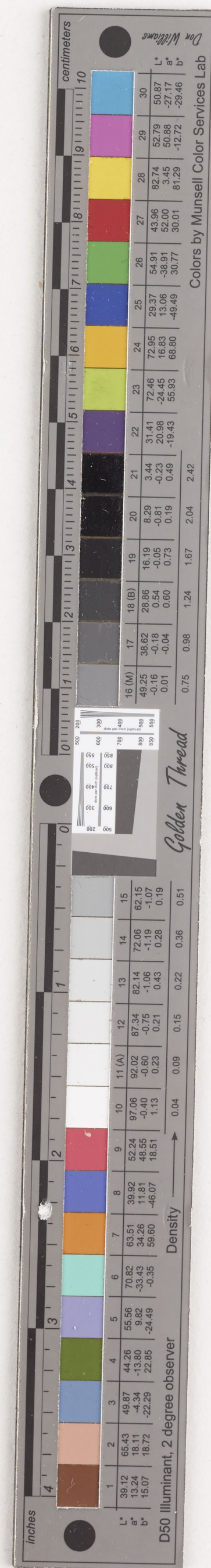

Blank

on previous page

Name (if any) of Child

Sex

Name and Surname
of Father

Rank, Profession
Occupation of Father

Surname
Mother

Maiden Surname
of Mother

1
2
3

DEATHS (see Instructions on previous page)

Date of Death

Place of Death

Name and Surname of Deceased

Sex

Age

Rating or Rank,
Profession or Occupation*

Nation
(stating Birthplace)

Members of Crew, including Masters, on European Agreement

4
5
6
7
8
9
10
11
12
13
14
15
16

Members of Crew, Land and others, on Asiatic Agreement

17 28th. Nov. Long. 59-05 W Diane Del Monte
1926 at 5-20 p.m. Lat. 41-56 N

Persons who were not members of the Crew
New York

* In the case of an Infant or Child, the words "Son of" or "Daughter of" followed by the name of the Father, and his profession, should be recorded in the Column for "Rating or Occupation".

Certificate to be Signed by the MASTER (or PERSON IN CHARGE).

Certificate to be signed by the Master when delivered.

I hereby Certify that the above return is an EXACT COPY of the facts recorded in the table form in the Official Log Book of the above-named Ship.

Strike out words which do not apply. I hereby Certify Log Book of

Signature of Master (or Person in charge)

Date

192

Particulars respecting deceased members of the crew to be supplied (if known)

Home Address of Deceased.

No. of Certificate of Competency or RV 2 (if any).

Department (Sailors' Engineers' Stewards').

If on Asiatic Agreement.

Particulars of Engagement.

Date.

Place.

I have made inquiry and find that this Return is correct and true.

† State whether further enquiry is necessary or not.

§ State whether received by the Officer, or

I have made inquiry

I find that this Return

and that

The wages and effects

DEATHS (see Instructions on previous page)

of the Father, and his profession, should be recorded in the Column for "Rating or Rank, Profession or Occupation." In the case of an illegitimate child the full name of the Mother, instead

ne tal form in the Official Log

Strike out words
which do not apply.

I hereby Certify that this Return is an **EXACT COPY** of the facts recorded in the tabular column of the Official Log Book of the above-named ship.

Additional Statement in case of Death. (See also foot of page 4.)

⊕ B. & D. 3, or
B. & D. 5.

I have made inquiry into the death referred to, and reported the result on Form 3

† State whether
correct and true.

I find that this Return of the particulars of the death is †

‡ State whether further enquiry is necessary or not.

and that †

§ State whether
received by the
Officer, or

The wages and effects of

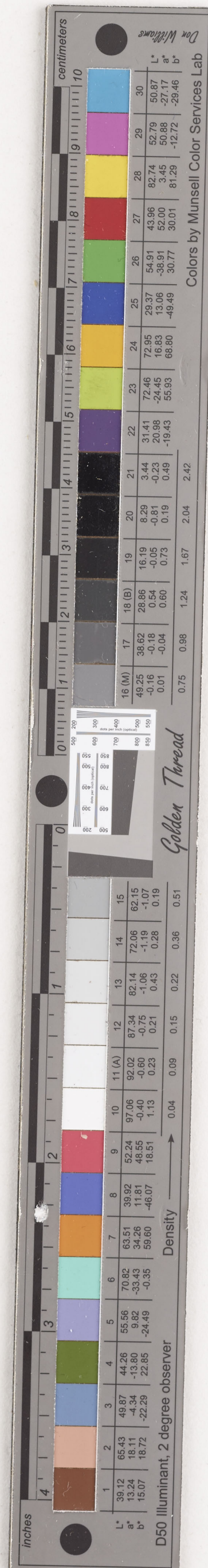

Particulars of the circumstances which led to the Death

RET

Name

R.M.S. " BEREN

State whether a Steam,

Description of Voyage
whether Trawling

North Atlantic.
Passengers and

A record of
the Master (or
jurisdiction of the
ship carrying pa

A return of
Colonial Officer,
and Seamen.

Failure to c
Five Pounds for

It is impo
in the tabular

INSTRU

It is of es
obtained on the
ship.

This return
delay as possib
Articles by the

If any Ma
birth or death,

A return i
the United Ki
on page 3 sho
and addition

The Consular, or Colonial Officer, should also give the following particulars if the death occurred
after the deceased had ceased to be a Member of the Crew:

Date of Leaving Ship.	Place of Leaving Ship	Cause of Leaving Ship. If an Injury, state the Nature and Cause of it.

25a

