0725

BOX:
260
FOLDER:
2512
DESCRIPTION:
Stripp, George W.
DATE:
05/27/87

2512

0726

BOX:
260
FOLDER:
2512
DESCRIPTION:
O'Neill, Peter
DATE:
05/27/87

2512

0727

BOX:
260
FOLDER:
2512
DESCRIPTION:
Matthews, Felix
DATE:
05/27/87

2512

548 BW Murphy

Witnesses:

B. Kreiger

M. Delaney

Indictment found in 1887.

The defendants — Gleason — Stripp & O'Neill were tried June 14th '87 & the Jury acquitted — officer Delaney tells me there is no more Evidence agst Matthews than the others — Matthews therefore was never arrested — I ask that this Indictment be dismissed

Feb 10th 93 J.S.B.

ADA

Jeremiah O'H. DA

Counsel,

Filed 27 day of May 1887

1.2+3.

Pleads, Not guilty. June 1

THE PEOPLE

vs.

John Gleason

George W. Stripp

Peter O'Neill

Felix Matthews

Burglary in the Third Degree.

[Section 499.] Bail $ Cash

RANDOLPH B. MARTINE,

District Attorney.

P 2 June 14/87

1. 2 + 3 tried Acquitted.

A True Bill.

G W Farrin

Foreman

Feb 1/93

Indictment

Dismissed

as to No 4.

0729

Police Court— 1st District.

City and County of New York, } ss.:

of No. 51 Chambers Street, aged 58 years,

occupation Storekeeper being duly sworn

deposes and says, that the premises No. 51 Chambers Street, 1st Ward

in the City and County aforesaid the said being a Four story building the Second Floor of

~~and~~ which was occupied by deponent as a Storage Office

and in which there was at the time hereinafter being by mistake

were BURGLARIOUSLY entered by means of forcibly breaking the glass in the sliding window and breaking

on the 18th day of May 188 in the nighttime, and the following property feloniously taken, stolen, and carried away, viz:

A quantity of Stamps of the value of Twenty-five Dollars

the property of Messrs Jeffrys & Company and

and deponent further says, that he has great cause to believe, and does believe, that the aforesaid BURGLARY was committed and the aforesaid property attempted to be taken, stolen and carried away by John Mason George Stripp and Peter O'Neill (Negro) and Felix Matthews not yet arrested who were acting in concert

for the reasons following, to wit: as above the hour of seven o'clock P. M on the above described premises said that the ~~door~~ doors and windows of said premises were securely locked and fastened and is informed by Officer John Delaney then present that he Delaney saw the said Matthews and said Stripp standing near the said window

0730

and the said O'Neill and said Glaason standing near by [illegible] When the defendants ~~[illegible]~~ saw said informant [illegible] ran away the premises having [illegible] and that the said window was broken and the said [illegible] removed from its place charges the said defendants with the said burglary and with feloniously attempting to take steal and carry away the aforesaid property.

Sworn to before me
this 19th day of May 188
John J Gorman
Police Justice

Bernard Kreizer

It appearing to me by the within depositions and statements that the crime therein mentioned has been committed, and that there is sufficient cause to believe the within named ________ guilty thereof, I order that he be held to answer the same and he be admitted to bail in the sum of ________ Hundred Dollars ________ and be committed to the Warden and Keeper of the City Prison of the City of New York, until he give such bail.

Dated ________ 188 ________ Police Justice.

I have admitted the above named ________ to bail to answer by the undertaking hereto annexed.

Dated ________ 188 ________ Police Justice.

There being no sufficient cause to believe the within named ________ guilty of the offence within mentioned, I order h to be discharged.

Dated ________ 188 ________ Police Justice.

Police Court, ________ District.

THE PEOPLE, &c.,
on the complaint of

vs.

1
2
3
4

Offence—BURGLARY.

Dated ________ 188
________ Magistrate.
________ Officer.
________ Clerk.

Witnesses, ________
No. ________ Street,
No. ________ Street,
No. ________ Street,
$ ________ to answer General Sessions.

0731

CITY AND COUNTY OF NEW YORK, } ss.

John Kelleny

aged 30 years, occupation Police Officer of No.

3rd Precinct Police Street, being duly sworn deposes and

says, that he has heard read the foregoing affidavit of Bernard Meizer

and that the facts stated therein on information of deponent are true of deponents' own

knowledge.

Sworn to before me, this 19 } John Delaney

day of May 188

John Flammer

Police Justice.

0732

Sec. 198—200

District Police Court.

CITY AND COUNTY OF NEW YORK, } ss.

John Gleason being duly examined before the undersigned, according to law, on the annexed charge, and being informed that it is h e right to make a statement in relation to the charge against h ; that the statement is designed to enable h if he see fit to answer the charge and explain the facts alleged against h that he is at liberty to waive making a statement, and that h waiver cannot be used against h on the trial,

Question What is your name?

Answer. John Gleason

Question. How old are you?

Answer. 13 years

Question. Where were you born?

Answer, New York

Question. Where do you live, and how long have you resided there?

Answer. 103 Greenwich Street, 3 years

Question. What is your business or profession?

Answer, Work in oyster factory

Question. Give any explanation you may think proper of the circumstances appearing in the testimony against you, and state any facts which you think will tend to your exculpation?

Answer. I am not guilty

John Gleason

Taken before me this ..... *day of* ..... 188 .

..... *Police Justice.*

0733

Sec. 198—200.

District Police Court.

CITY AND COUNTY OF NEW YORK. } ss.

George Stripp being duly examined before the undersigned, according to law, on the annexed charge, and being informed that it is his right to make a statement in relation to the charge against him; that the statement is designed to enable him if he see fit to answer the charge and explain the facts alleged against him that he is at liberty to waive making a statement, and that his waiver cannot be used against him on the trial,

Question. What is your name?

Answer. George Stripp

Question. How old are you?

Answer. 13 years

Question. Where were you born?

Answer, New York

Question. Where do you live, and how long have you resided there?

Answer. 95 Washington street 1½ years

Question. What is your business or profession?

Answer, Boys messenger

Question. Give any explanation you may think proper of the circumstances appearing in the testimony against you, and state any facts which you think will tend to your exculpation?

Answer. I am not guilty

George Stripp

Taken before me this 19 *day of* May 188 .

John Gleason *Police Justice.*

0734

Sec. 198—200

1st District Police Court.

CITY AND COUNTY OF NEW YORK. } ss.

Peter O'Neill being duly examined before the undersigned, according to law, on the annexed charge, and being informed that it is his right to make a statement in relation to the charge against him; that the statement is designed to enable him if he see fit to answer the charge and explain the facts alleged against him; that he is at liberty to waive making a statement, and that his waiver cannot be used against him on the trial,

Question. What is your name?

Answer. Peter O'Neill

Question. How old are you?

Answer. 14 years

Question. Where were you born?

Answer, New York

Question. Where do you live, and how long have you resided there?

Answer. 103 Greenwich Street, 6 years

Question. What is your business or profession?

Answer, Work in grocery

Question. Give any explanation you may think proper of the circumstances appearing in the testimony against you, and state any facts which you think will tend to your exculpation?

Answer. I am not guilty

Peter O'Neill

Taken before me this 6th *day of* May 188 .

Police Justice.

0735

It appearing to me by the within depositions and statements that the crime therein mentioned has been committed, and that there is sufficient cause to believe the within named Defendant

guilty thereof, I order that he be held to answer the same and he be admitted to bail in the sum of Ten *Hundred Dollars,* ..... *and be committed to the Warden and Keeper of the City Prison of the City of New York, until he give such bail.*

Dated May 19 188) J. Phelps Erwin *Police Justice.*

I have admitted the above-named George Smith *to bail to answer by the undertaking hereto annexed.*

Dated May 19 188 7 A. J. Mills *Police Justice.*

There being no sufficient cause to believe the within named .....

..... *guilty of the offence within mentioned, I order he to be discharged.*

Dated ..... 188 ..... *Police Justice.*

0736

Police Court— 1 District.

THE PEOPLE, &c.,
ON THE COMPLAINT OF

Thomas Kiernan
81 Cuttfield St

1 John Mason
2 George Stripp
3 Peter O'Neill
4

Offence Larceny

Dated May 19 188

Duncan Magistrate

Delaney Officer.

2 Precinct.

Witnesses Carried to the office

No. Street.

No. Street.

No. Street.

$ 1000 to answer GS

No. 7 Bailed

BAILED.

No. 1, by

Residence Street.

No. 2, by David J. Carmell

Residence 14 South William Street.

No. 3, by

Residence Street.

No. 4, by

Residence Street.

0737

DIRECTIONS.

☞ The Grand Jury Rooms are in the third story of large brown stone Building in Chambers Street, near Centre Street, adjoining the New Court House in the Park.

☞ When you arrive at the witness room, hand this Subpœna to the officer or Clerk at the desk.

[SEE OTHER SIDE FOR OTHER DIRECTIONS.]

2072

SUBPŒNA FOR A WITNESS TO ATTEND THE GRAND JURY OF THE COURT OF GENERAL SESSIONS.

Ask to see Mr. Bedford At 11½ o'clock A. M.

In the Name of the People of the State of New York.

To Off. Delaney

of No. 2 Precct. Street

YOU ARE COMMANDED to appear before the Grand Jury of County of New York, at the Grand Jury Room, in the third story of the Sessions Building, adjoining the New Court House in the City Hall Park, in the City of New York, on the 10th day of 1893 at the hour of 10½ in the forenoon of the same day, as a witness in a criminal action prosecuted by the People of the State of New York, against John Gleason et al

Dated at the City of New York, the first Monday of in the year of our Lord 1893

DE LANCEY NICOLL, District Attorney.

0738

Court of General Sessions of the Peace

OF THE CITY AND COUNTY OF NEW YORK.

THE PEOPLE OF THE STATE OF NEW YORK

against

John Fitzpatrick, Eugene W. Stimpy, Peter O'Neill and Eddie Matthews

The Grand Jury of the City and County of New York, by this indictment, accuse John Fitzpatrick, Eugene W. Stimpy, Peter O'Neill and Eddie Matthews

of the CRIME OF BURGLARY IN THE THIRD DEGREE, committed as follows:

The said John Fitzpatrick, Eugene W. Stimpy, Peter O'Neill and Eddie Matthews, all —

late of the — Sixth — Ward of the City of New York, in the County of New York, aforesaid, on the eighteenth day of May, in the year of our Lord one thousand eight hundred and eighty-seven, with force and arms, at the Ward, City and County aforesaid, a certain building there situate, to wit: the store of one

— Bernard Kringer, —

feloniously and burglariously did break into and enter, with intent to commit some crime therein, to wit: with intent, the goods, chattels and personal property of the said

Bernard Kringer, —

in the said store then and there being, then and there feloniously and burglariously to steal, take and carry away, against the form of the statute in such case made and provided, and against the peace of the People of the State of New York, and their dignity.

Randolph B. Martine

District Attorney.

0739

BOX:
260
FOLDER:
2512
DESCRIPTION:
Gobel, John
DATE:
05/10/87

2512

143

Witnesses:

J. Newman

Counsel, ...

Filed, 10 day of May 1887

Pleads, ...

Bond THE PEOPLE

30.

305 vs.

Watchuck

John Gobel

Grand Larceny, degree

[Sections 528, 53 ¶ . - Penal Code].

RANDOLPH B. MARTINE,

By May 11/87 *District Attorney.*

Pleads guilty

A True Bill. Elmira Ref.

E. L. Huron

Foreman.

0741

1st

Police Court— District. Affidavit—Larceny.

City and County of New York, } ss.

John Wiernan

of No. 50 Mainden Lane Street, aged 32 years,

occupation Watch Maker being duly sworn

deposes and says, that on the 29th day of April 188 at the City of New York, in the County of New York, was feloniously taken, stolen and carried away from the possession of deponent, in the day time, the following property viz:

Two Gold double Cased Watches and Two double Cased Silver Watches together of the value of One Hundred Dollars

the property of Samuel F Meyers & Co In the Care and Custody of deponent

and that this deponent has a probable cause to suspect, and does suspect, that the said property was feloniously taken, stolen, and carried away by John Gobel (now here) from the fact that the defendant was in the employment of the firm of Meyers & Co as an assistant Watch Maker and on the 29th day of May deponent missed the aforesaid property from the Store in the above described premises and deponent found one of the above described gold watches in the defendants possession here shown in Court and which deponent identified by the number on said watch and deponent so informed by Officer James Oates that he found three pawn tickets in the defendants room where defendant lives, two of which

Sworn before me this 29th day of May 188

Police Justice

0742

tickets represents one gold watch and one silver watch the gold watch was pawned in the pawn office of Sigmund Friend No 20X East Houston Street and the silver watch represented by one of said tickets pawned at the office of 28 Sth No 188 East Houston Street which was seen and identified by deponent by their numbers

Sworn to before me
this 9th day of May 1885

John Wiermann

J. O. Wilgus

Police Justice

0743

CITY AND COUNTY OF NEW YORK, } ss.

James Oates

aged 1st Branch Police years, occupation Police Officer of No ~~Street,~~ being duly sworn deposes and

says, that he has heard read the foregoing affidavit of John Wiesman

and that the facts stated therein on information of deponent are true of deponents' own knowledge.

Sworn to before me, this 9th day of May 188 3

James Oates

J. Ritchie

Police Justice.

0744

Sec. 108—200.

152 District Police Court.

CITY AND COUNTY OF NEW YORK } ss

Hans Göbel being duly examined before the undersigned, according to law, on the annexed charge: and being informed that it is his right to make a statement in relation to the charge against him; that the statement is designed to enable him if he see fit to answer the charge and explain the facts alleged against him; that he is at liberty to waive making a statement, and that his waiver cannot be used against him on the trial.

Question What is your name?

Answer Hans Göbel

Question How old are you?

Answer 25 years

Question. Where were you born?

Answer. Germany

Question. Where do you live, and how long have you resided there?

Answer. 222 Orchard 2 weeks

Question What is your business or profession?

Answer Watch Maker

Question Give any explanation you may think proper of the circumstances appearing in the testimony against you, and state any facts which you think will tend to your exculpation?

Answer. I am guilty

Hans Göbel

Taken before me this 7th *day of* May 188 5

J. Mott Smith

Police Justice.

0745

It appearing to me by the within depositions and statements that the crime therein mentioned has been committed, and that there is sufficient cause to believe the within named Defendant

guilty thereof, I order that he be held to answer the same and he be admitted to bail in the sum of 100 *Hundred Dollars, and be committed to the Warden and Keeper of the City Prison of the City of New York, until he give such bail.*

Dated May 2 188 [illegible] *Police Justice.*

I have admitted the above-named

to bail to answer by the undertaking hereto annexed.

Dated 188 *Police Justice.*

There being no sufficient cause to believe the within named

guilty of the offence within mentioned, I order he to be discharged.

Dated 188 *Police Justice.*

0746

Police Court— 1st District. 652

THE PEOPLE, &c.,
ON THE COMPLAINT OF

Jas McDermott
59 Madison Lane
Jas Sobel

2

3

4

Offence Larceny

Dated May 2 188

Wm Wilbrath Magistrate

Jas Oates Officer.

1st Precinct.

Witnesses Lead the Officer

No. Street.

No. Street.

No. Street.

$ 1000 to answer G.S.

Lean

BAILED.

No. 1, by

Residence Street.

No. 2, by

Residence Street.

No. 3, by

Residence Street.

No. 4, by

Residence Street.

0747

Court of General Sessions of the Peace

OF THE CITY AND COUNTY OF NEW YORK.

THE PEOPLE OF THE STATE OF NEW YORK,
against

The Grand Jury of the City and County of New York, by this indictment, accuse

of the CRIME OF GRAND LARCENY IN THE DEGREE, committed as follows:

The said

late of the First Ward of the City of New York, in the County of New York aforesaid, on the day of , in the year of our Lord one thousand eight hundred and eighty- , at the City and County aforesaid, with force and arms,

two watches of the value of thirty dollars each, and two other watches of the value of fifteen dollars each,

of the goods, chattels and personal property of one

then and there being found, then and there feloniously did steal, take and carry away, against the form of the statute in such case made and provided, and against the peace of the People of the State of New York, and their dignity.

District Attorney.

0748

BOX:
260
FOLDER:
2512
DESCRIPTION:
Goetsch, Frederick
DATE:
05/18/87

2512

390

Witnesses:

S. W. Deyoe

Off Nelson

Counsel, ...

Filed, 18 day of May 1887

Pleads, Not guilty

THE PEOPLE

vs.

Frederick Goetsch

Grand Larceny degree

[Sections 528, 531, ——, Penal Code].

RANDOLPH B. MARTINE,

District Attorney.

Pl. May 23/87

Pleads guilty

A True Bill. House of Refuge

G. H. Herrn *Foreman.*

0750

The People
vs
Frederick Kadoch

REPORT OF THE NEW YORK SOCIETY FOR THE PREVENTION OF CRUELTY TO CHILDREN.
100 EAST 23d STREET.

New York, May 16, 1887.

CASE NO. ~~[illegible]~~ 4926 OFFICER Chas. McGartner
DATE OF ARREST May 14
CHARGE Grand larceny of Horse and Wagon
AGE OF CHILD Fourteen years
RELIGION Protestant
FATHER Adolph. Patterns Maker.
MOTHER Mary
RESIDENCE No. 326 West 26 Street

AN INVESTIGATION BY THE SOCIETY SHOWS THAT Frederick is a very bad boy and associates with a gang of young thieves. The boys parents who appear respectable people cannot evidently control him. He has been employed in Cornell's Iron Foundry but he will not work and has been arrested for Disorderly Conduct twice.

All which is respectfully submitted.
Wm. J. Gerry
President

To

Court of

General Sessions

The People vs. Frederick Gaetsch	Grand Larceny PENAL CODE, §

Report of The New York Society for the Prevention of Cruelty to Children.

ELBRIDGE T. GERRY,

President, &c.,

100 East 23d Street,

New York City.

0752

Grand Jury Room.

PEOPLE

vs.

J. Goelich

Smith H. McDonald
John Feeney
G. Fisher

0753

Hoboken N. J. May 17th 1877

S. R. D. Martin - District
Attorney of the city of New York
Dear Sir

In answer to your summons of
this date I wish to state that my
business is of the utmost importance
at this present time. I consider I have
done my duty on last Saturday the 12th
inst in securing the horse and Wagon
and taking the same to High-Bridge
and delivering the same to Mr Devoe
the owner of the horse and Wagon
who never paid me for my trouble
I having lost my days work which
I cannot afford to lose. if Mr Devoe
wishes to pay my expences which is
ten Dollars per Day I will attend

0754

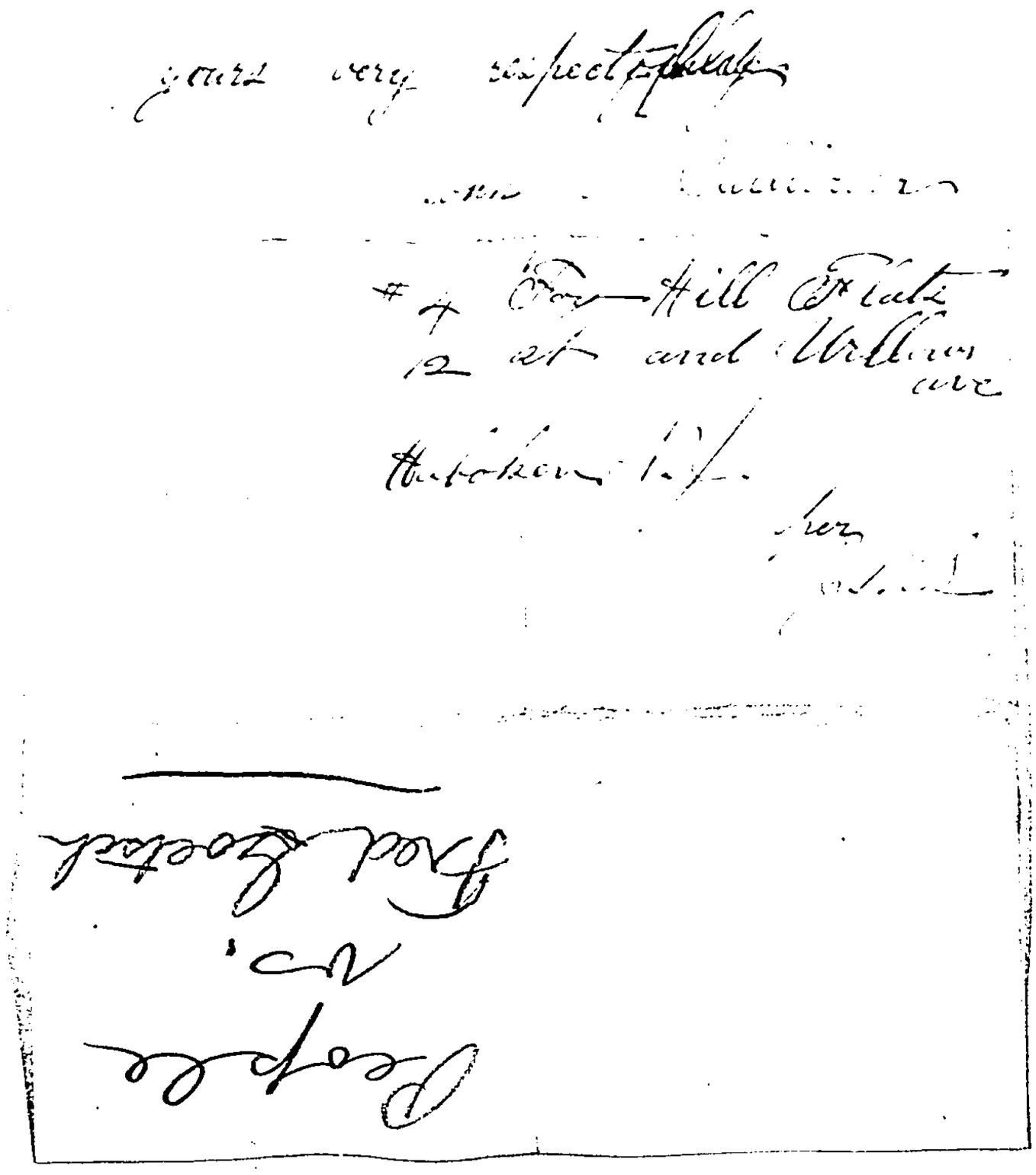

0755

People
vs.
Fred Goetsch

[illegible]

[illegible]

4 Dry Hill Cattle
[illegible] sent Cattle
[illegible]

yours very respectfully
[illegible]

0756

Police Court— 5 District. Affidavit—Larceny.

City and County of New York, } ss.:

Smith W. Devoe

of No. West Farms, City of New York, aged 74 years, occupation Farmer being duly sworn deposes and says, that on the 13th day of May 188 at the City of New York, in the County of New York, was feloniously taken, stolen and carried away from the possession of deponent, in the day time, the following property viz:

One living Brown Horse, one light Wagon, one set Single Harness, one Lap Robe and a Whip, said property being in all of the value of One hundred and fifty dollars

the property of deponent

and that this deponent has a probable cause to suspect, and does suspect, that the said property was feloniously taken, stolen, and carried away by Frederick Goetsch, now here, from the fact that said property was stolen and driven away from Ogden Avenue, High Bridge, in the City of New York, about the hour of 4½ o'clock on the afternoon of said day.

That deponent is now here informed by Officer Capticello Aldoritta, of Hoboken, that at the hour of 6½ P.M. of said day he, said Officer, found said deponent in Hoboken, New Jersey, with said stolen property in his possession. That the property so found in the possession of said defendant is the stolen property aforesaid.

Smith W. Devoe

Sworn to before me, this 14th day of May 188

Police Justice.

0757

CITY AND COUNTY OF NEW YORK, } ss.

Capriccello Aldoritta

aged 51 years, occupation Polici officer of No 48 Monroe St. Hoboken, N.J. ~~Sworn~~, being duly sworn deposes and says, that he has heard read the foregoing affidavit of Smith M. Devoe and that the facts stated therein on information of deponent are true of deponents' own knowledge.

Sworn to before me, this 14th *day of* May 183 } Cap Aldoritta

D M Cattison
Police Justice.

0758

Sec. 193—200.

5th District Police Court.

CITY AND COUNTY OF NEW YORK, } ss

Frederick Goetsch being duly examined before the undersigned, according to law, on the annexed charge: and being informed that it is his right to make a statement in relation to the charge against him; that the statement is designed to enable him if he see fit to answer the charge and explain the facts alleged against him; that he is at liberty to waive making a statement, and that his waiver cannot be used against him on the trial.

Question What is your name?

Answer Frederick Goetsch

Question How old are you?

Answer 14 years 7 mos

Question. Where were you born?

Answer. New York City

Question. Where do you live, and how long have you resided there?

Answer. 526 West 26th St. 2 years.

Question What is your business or profession?

Answer I am learning the Moulders trade

Question. Give any explanation you may think proper of the circumstances appearing in the testimony against you, and state any facts which you think will tend to your exculpation?

Answer. I am not guilty. I caught the horse running away in 5th Avenue, and I drove down to 26th Street and there I met a boy, named John Feeny who asked me if I wanted to sell the horse and I said "yes" and we went over to Hoboken where I was arrested.

F. Goetsch

Taken before me this 14th *day of* May 188 }

Thos. Dunn *Police Justice.*

0759

It appearing to me by the within depositions and statements that the crime therein mentioned has been committed, and that there is sufficient cause to believe the within named Friderick Goetsch *guilty thereof, I order that he be held to answer the same and he be admitted to bail in the sum of* Two *Hundred Dollars,* — *and be committed to the Warden and Keeper of the City Prison of the City of New York, until he give such bail.*

Dated May 14 188 7 J M Patterson *Police Justice.*

I have admitted the above-named .....

to bail to answer by the undertaking hereto annexed.

Dated ..... 188 ..... *Police Justice.*

There being no sufficient cause to believe the within named .....

..... *guilty of the offence within mentioned, I order he to be discharged.*

Dated ..... 188 ..... *Police Justice.*

0760

Police Court— 5 District.

THE PEOPLE, &c.,
ON THE COMPLAINT OF

Louis M. Deyse
West Fourth St
Frederick Goetsch

2
3
4

Offence Larceny Felony

BAILED,

No. 1, by

Residence Street.

No. 2, by

Residence Street.

No. 3, by

Residence Street.

No. 4, by

Residence Street.

Dated May 14 1887

Patterson Magistrate.

Nelson Officer.

51st Precinct.

RECEIVED. DISTRICT ATTORNEY'S OFFICE

Witnesses Captain Aldritta

No. 48 Monroe Street.

Hoboken N. J.

~~No.~~ John Feeny ~~Street.~~

336 West 26th St.

John J. Sullivan

No. 12 & Willow Street.

Hoboken N. J.

$ 1000 to answer G. S.

Cond

Witness Chas. N. Gardner
S.R.C.C. 100 & 23 St.

0761

Court of General Sessions of the Peace

OF THE CITY AND COUNTY OF NEW YORK.

THE PEOPLE OF THE STATE OF NEW YORK,
against
Frederick Fopstadt

The Grand Jury of the City and County of New York, by this indictment, accuse

Frederick Fopstadt

of the CRIME OF GRAND LARCENY IN THE second DEGREE, committed as follows:

The said Frederick Fopstadt,

late of the First Ward of the City of New York, in the County of New York aforesaid, on the thirteenth day of May, in the year of our Lord one thousand eight hundred and eighty-seven, at the City and County aforesaid, with force and arms,

one horse of the value of twenty five dollars, one light wagon of the value of eighty dollars, one set of harness of the value of twenty dollars, one lap robe of the value of three dollars, and one whip of the value of two dollars,

of the goods, chattels and personal property of one Smith W. Dawes,

then and there being found, then and there feloniously did steal, take and carry away, against the form of the statute in such case made and provided, and against the peace of the People of the State of New York, and their dignity.

Randolph M. Brennan

District Attorney.

0762

BOX:
260
FOLDER:
2512
DESCRIPTION:
Goetz, John W. A.
DATE:
05/23/87

2512

452

Witnesses:

Off Cray

Counsel,

Filed 23 day of May 188 7

Pleads Not Guilty p 24.

THE PEOPLE

vs.

John W. A. Goetz

Issued 14/87

Surrendered Defendant

Bail

CONCEALED WEAPON.
(Section 410, Penal Code.)

RANDOLPH B. MARTINE,
District Attorney.

Sent to N.R. State Hospital for Insane at Poughkeepsie

A True Bill.

G. H. Corn
Jurors

Summons issued to pass on Tuesday June 8th

G. S. B.

June 8th

G. S. B.

0764

Sec. 198—200.

X — District Police Court.

CITY AND COUNTY OF NEW YORK, } ss

John W. A. Goetz being duly examined before the undersigned, according to law, on the annexed charge: and being informed that it is his right to make a statement in relation to the charge against him; that the statement is designed to enable him if he see fit to answer the charge and explain the facts alleged against him that he is at liberty to waive making a statement, and that his waiver cannot be used against him on the trial.

Question What is your name?

Answer John W. A. Goetz

Question. How old are you?

Answer 33 years

Question. Where were you born?

Answer. Germany

Question. Where do you live, and how long have you resided there?

Answer. 603 East 6th St — 3 months

Question What is your business or profession?

Answer. Wood Carver

Question. Give any explanation you may think proper of the circumstances appearing in the testimony against you, and state any facts which you think will tend to your exculpation?

Answer. I am not guilty.

Taken before me this 16 *day of* May 1889

Police Justice.

0765

JOHN W. WARTH, M.D.
253 Broome Street,
NEW YORK.

New York April 8/80

This Certifies that I was called to see Mr. Adolph W. Roetz that I found him suffering from delusions and illusions, and that it will neither be safe nor proper to allow him to stay at the home of his relatives. There being danger of his becoming violent and dangerous at any time

Respectfully Yr
John W. Warth M.D.

It appearing to me by the within depositions and statements that the crime therein mentioned has been committed, and that there is sufficient cause to believe the within named [illegible]

0766

It appearing to me by the within depositions and statements that the crime therein mentioned has been committed, and that there is sufficient cause to believe the within named Defendant

Guilty thereof, I order that he be held to answer the same and he be admitted to bail in the sum of Five *Hundred Dollars,* ..... *and be committed to the Warden and Keeper of the City Prison of the City of New York, until he give such bail.*

Dated May 16 188 7 Solon B Smith *Police Justice.*

I have admitted the above-named .....
to bail to answer by the undertaking hereto annexed.

Dated ..... 188 ..... *Police Justice.*

There being no sufficient cause to believe the within named .....
..... *guilty of the offence within mentioned, I order he to be discharg*

Dated ..... 188 ..... *Police Just*

0767

267 733

Police Court— 4 District.

THE PEOPLE, &c.,

ON THE COMPLAINT OF

John Gray

vs.

1 John W. A. Goetz

2

3

4

Offence Violation Sec. 440 Penal Code — (Felony)

BAILED,

No. 1, by

Residence Street.

No. 2, by

Residence Street.

No. 3, by

Residence Street.

No 4, by

Residence Street.

Dated May 16 1887

Smith Magistrate.

Gray Officer.

Central Park Precinct.

Witnesses

No. Street.

No. Street.

No. Street.

$ 500 to answer G. J.

Com

RECEIVED MAY 1887 DISTRICT ATTORNEY'S OFFICE

0768

Left 88 New York City This are the Places I.	San Francisco Cal. Letters of Recommendation
was Employed from 1871. for John Schlinger in 15 f. Castle Garden Bakery Park 18 f Union Square Park and aw Theater 59 Str and 10 Avenue Siracuse N.Y. 3½ a Day. Meridan Con for Mr Par. Ker. 4 f a Day. and Lord Wm Tood Westfield Mass. Wood Carving Piano legs 12 f. a Week for 3 Months for Allen and Morre 12. 14 Months 12 f. a. w. Wm Gussow. Two Years. 14 f. 12 f a Week. Christian Ra	dation from Chal. Huber 12007 Polk Str. and Wm Lowenfeld now with Judge Gildersschleve. Court of General Session for Mr Chal Huber 3 Years. the first from 2 to 6 f a a Week. the 2 Years following 40 to 50 Dollar a Month for Wm Lowenfeld. 4 Months 30 f fourthy Dollar and found. a Month.
2 Months 12 Dollar and 14 f a Month for 4 Mont. Callender Old Billard Factory. Office Day Str. 13½ Two Week on West Side 49 Str near 10 Av 12 a Week Contract Work. Wadges from 12 to 14 21 24. 15. 18. a Week Saturday and Sonday for Cassio 1423. Dupont for two Months 6 f Sun. for John and Joe near the Fire House. 1902. Market. Str. Saturday and Sonday 6 f Wendsday Saturday and Sonday 7 f each 2 Months. 2 Weeks. 12 f. cor of Stockton 1502. Stockton Street	opposide Woodworth Garden 5 Months. No. 1742½. in 1878. 13 f. a Week. for Georg Schmidt 1028½ Market Str. 6 Mont 13½ a Week 102 Guerrer Str. now. for Mr Louis Pohl men. 13 a Week 7 Months. for John Bell 1288. Folsom 3 Month 13 Dollar a Week for Wanech 3 Str 12 f a Week 3 Month now Geary Street opposide Store Kings Church.

0769

I can get no answer from my Relatives in Cal. for the last 7 Month ~~and beline Somebody get my~~ Letters.

Rooms.

126. J. Seventh St. 1 Tahr. Mrs G. Gilfowe
646 R Tahr Mrs Schmedes. 946½ Harrison 2 Tahrs. 44 R ½ 5 St Tallow
Mr Marten O Farrel cor of Taylor St.
each Room 10 $ a month Oakgrove 8 $
946 Harrison and cor of Howard and 5 St

Philadelphia House 5 $ a Week and Others Girard House cor Howard and 7 MacAllister 10 $ a Mont near corner of Jones Street Ethal Huber
25 3 Tahrs 2.00 7. Polk. St.

0770

that I had to sit on a Bench in the
Square and was robb the same Sonday.
so I was prosecuted for her Sakes now
this man to kill me schlowly. the
spoill me close with Assilk so that I got
it on me Head, I fuell the Assilk go
Thru one Schoes, every two weeks, I had
to Buy New ones, {N.B. I am Messmerist all.
the Time, and are not able to write the
Way I can, He, this man are hier and
tosh to every one and Call me a Thief
the says that I had been spoil and
that I and me Wife done Dirty Buisnes
I will prove to your Honor, real Laiers, and
purjures this Man are the schwore to any
and every Laj and Yalschod to get me
in prisen the haf stolen me Clothes.
Letters from me, were she has made me
a heir of Money in latter days, the haf
Stohlen me Birthpapers. Birthright-
Confirmation and passbord, from me
the say the Schwore army think against
me for the cant be found out hier
I prove that me Wife was not in the
Room ore in the House at all wen the
claime that this occuret and for Mouth
with Mr Carpenter in Allemeda Cal.
a Buisnes Man with with Mr Spear.
Cattriages Whole sale Buisnes on Market-
Str, and two Tahrs with U. S. Senator Jones.
bie Mr Gilfowe also Character.

0771

9. need one days (He can not days) Honorable Judge Gildersleve
His coursing terrible Pain after that, I was
Swept to the Floor for one Week and Schotin
the Legs also stummack so that it was.
with a Drome wen I had to go to a Water
closet I was Messmerrcist so I could.
not do me Dutty I was Troble as the
same at, in the Mound and are now
pay for with Dirty Slof, bie these five
fellows. at comes out of the crackes out
of the Floor, as fine as Clye. bout gose
with ford in to the Lordy I haf told
the Doctor a Dozen or more times
he takes no notice, and say after he
has left. the Obsese I came not write
what it is only say it is Bastly Swen
I was roobt in Bal I was roobt at 6 diffe
rend Times so help me the Almighty
God, this fellow being in wait for me
wen I got one weeks wadges, and
set drugs on me Cigar cost of 4. 4.
3. 15 10 and 10 Dollar 2.85 bier in Union
Spare Park. it was on a Sonday I left
the Schop. wen I went to the Water Closet
I was fuelling great Pain and sat
down for Hours this was befor the 8th
of October 8 wen I stopt on a prayer.
drinking Liquer 1886 las 8 of October
it has ben a Yahr the Liquer savet me
Life after Dark I was fuelling so weik

0772

District Attorney's Office
City & County of
New York.

Copy

New York, June 10, 1897.

Dr. John G. Truax,

17 West 127th Street.

Dear Sir :

Will you please examine into the mental condition of John W. A. Coetz, now confined in the City Prison on a charge of carrying concealed weapons, and report thereon to the District Attorney at the earliest moment.

Yours respectfully,

A D Parker

Chief Clerk.

Peopl
vs
John W. A. Goch.
Carrying Concealed Weapon.

0774

CITY AND COUNTY OF NEW YORK, } ss.

POLICE COURT, 4th DISTRICT.

John Cray

of the Central Park Police Street, aged 23 years,

occupation Park Policeman being duly sworn deposes and says

that on the 15th day of May 188

at the City of New York, in the County of New York, John W. A. Goetz

(now here) did unlawfully and feloniously with intent to use the same, carry concealed upon his person a dagger while in Central Park in violation of section 410 of the Penal Code.

John J. Cray

Sworn to before me, this 16 day of May 188

Police Justice.

0775

District Attorney's Office
City & County of
New York.

Copy

New York, June 10, 1897.

Dr. Z. L. Leonard,
307 East 110th Street.

Dear Sir :

Will you please examine into the mental condition of John W. A. Goetz, now confined in the City Prison on a charge of carrying concealed weapons, and report thereon to the District Attorney at the earliest moment.

Yours respectfully,

A D Parker

Junior Clerk.

Prof'l

v

John W. A. Buck.

Carrying Concealed Weapon.

0777

J. G. Tyrax, M. D.
17 East 127th Street.

New York June 13th 1887

Hon. Randolph B Martine

Dear Sir,

On Saturday June 11th I examined John W. A— Zotty (now confined in the City Prison) and found that he was afflicted with both delusions and illusions. He imagines he is being followed by two men. They throw medicines on him in the street, and administer them to him when he is asleep. He was carrying weapons to protect himself from these people

Yours J G Tyrax M.D.

0778

To Mr Parker

#326 E. 116th St., N. Y. June 11th 1887.

Hon. R. B. Martine, Dist. Atty.

Dear Sir. —

At your request I have this day examined, at the City Prison, John H. A. Goetz and find that he has insane delusions. He imagines that some one is pursuing him to do him injury or to administer poison. On this account he provided himself with a revolver and knife to protect himself. In my opinion he is not a safe person to be at large.

Respectfully,

J. L. Lemard. M. D.

0779

San Francisco. Decembr. 2. 86.

Lieber Adolf.

Deinen zwei Briefen habe ich erhalten und darüber erfahren dass es Dir nicht sehr gut geht in New York.

Du wirfst ich soll Dir ein Zeugniss ausstellen wie lange Du bei mir gearbeitet hast. nun Du hast etwas über zwei Jahre bei mir gearbeitet und ich habe Dir zwischen 40 bis 50 Dollars den Monat bezahlt und du schreibst mir dass für Dich einen Dink. nemen.

nun ich will bezeugen dass Du bei mir nicht ~~[illegible]~~ hast oder kein Dink verdient.

Dein Bild will ich in diesen Brief einschliessen und hoffen dass.

mein ſchreiben dich geſund
antreffen wird. und hoffe das
mein ſchreiben gut an hälten
wirtt.
ich und meine familie ſind
geſund. antworte bald wieder.

Es grüßt dich dein Freund.

Charles Huber.

2007 Polk. Street

0781

(N. Y., 6053. Ed. 3—5,000.)

Post Office, New York, N.Y.

SIXTH DIVISION, REGISTRY DEPARTMENT.

FEB 15 1896, 188

Respectfully returned to

Adolph Lotz c/o
S. N. A. Dubrkoot
153 E. 33 St.
New York

inviting attention to statement of Postmaster at San Francisco, Cal.

N. Y. P. O. PRINT.

GLUED PAGE

0782

SAN FRANCISCO, CAL.

San Francisco, Cal.,

[illegible], 188[illegible].

Respectfully Informed to
Collector at
New York Yp
that Registered Letter
referred to was not
Opened and claimed
on order of Chief
Crowley, by John
Wright on 16th

Wm J Bryan PM
for DCO

0784

(?) Trial send your Honor
a Letter before were I proved
my Character even the Doctor
came to the Tombs to
tell me that if I would
go to California or would
stay here that he would
send me to Blackwell's Island
for two Months and then
I be out of at I could
get more than 10 Witt-
nesses to prove that this
man used Drugs on
me in every Place I was
Working and Drove me
out of the Work Shop

0785

J. W. Gaby New York
[illegible] April
6 1882

I hereby certify that
Mr Gaby has been
for nine & 4 months and
I paid him $35 a
month also board
& lodging he
has been honest
while he has spent
for me that is all
I know about him

Respectfully

Mrs [illegible] Field

0786

Stumak ever and Day
and night the has as
the call at frokst me Meals
Brakfast - Dinner and Sup
per for over 150 times
with wat was Schmelting
Lick a Water Closet from
about a nuber of times
ro for from below and
Letturing me worst as
an Indian coursing great
Pain at Times I has told
Dodor and every Attendet
and was treatent that the
would Shape me down
in Bell. He Schot me
so for one Week every
night that I hat to leve
the Room in the Stumak
getting the inside nealy
out of me He the Schot
me in day Time in
the Bake Lone withs.

0787

and affter attemtet to get
ore got in 20 Garden. St. on
the roof and back roome I was
allone ot Stairs the rest of
the Famelie was dount Stairs
surounding the Cofin and
Coppie of Magie Penrose.
I went dont Stairs to Tall
and ther allready the made
the Attempt to get me Insane
I went to De O Donnel
Coroner and He dit not say
that I was Insane for
this I haf made a faith
for two Jahrs, hafoing if
I could Tall me Whole
Story. follored and roobt
and allready as a Child
ben Mesmerrizet and nearly
Drowndet and was Deaf
for four 4 Hours. and under
care of 3 Doctor the saver
of me Lefe reeivet from
the Citizens of Hamburg a
Gold Medal and a purse
of Monny from me Grand
father who to Dag is me
friend and also all me
leving Relatives in Ham
burg, ho send me the best
of Letters and are the
only Persons ho haf a
right on me and to look
out for me Wellfare there
nobody in America ho has
a claim ore Right on me,
I am 34 Jahrs old and
not Insane I was as stated
befor roobt, and Drugt of
more as 20 timmes I
proved that I was drugt
in San Francisco and roobt
in the Hallway of Mr Gillfoy

0788

Mrs Gilfowe 446. Sixth 6
St San Francisco Cal Mrs
Gilfowe Wittnes to Character
Was Rooming Two Years ther
a man how is now one
of the Prinsibles a Thief of
Prosestion and Bugler he
is to the knowledge of the
Doctors and Attendent betwen
the Floor and Ceiling day
and night and in Com
pany with 4 Other an
gaged to punish and
Ruin me be using ever
zeins I am in This In
stitution Instrument on
me from onder the Floor
and from the Ceiling
about I-haf and was with
this kind of Slavinige
ben as the call at shot
with filly duty Schmeling
Stof in to the Aleondum

0789

Hudson River
State Insane
Asylum

Honorable Sir.

January 11
1888

I move the Hundreds
of Marks in me
Sides be Mr. J.
Tanner

when I was in prison in the New York Tombs you were sending two strangers to me wich proved to be Doctor the first of this two Gentleman never told me who he was and I dit not hasstitate to tell him as well as the Other Gentleman to speik nothing but the Threuth telling him that I came to New York City with mommy.

0790

and prove this be me Arrest in
the first Street Station House were
I was in possiston of good Close
amounting to over 30 Thirdty $.
Dollar a 10 Frew $ Dollar Gold peice
and Gold, Cain, and after hat
sendet one Hundert Dollar from
San Francisco Cal. Mouny with
I partly have to pay back to me
Relatives ther. I was arrestet on a
Carge of Insanety be me Sister and
provet to be in a Sober and Sane
Condition in the Bellevue
Hospital, and after bejor Doctor
Kallischer N. 92 Stanton Street
New York City he at the Timme
give me a Letter stating —

0791

that in his Opinion I was as
Sane as anny Man He ever spoke
to. He were on several night jobs
plagt in the House were I arrivet
on the last Day of March 1886.
as rapping on the Door. Win
dow blinds an nocking from
under the Floor and Bureau
I was alone with me Three You
ger sisters in the House were
I got out of Bett one morning
I seen a Man ho I believe I can
reconnice again Looking in to
the Transom Window and ron
ning after seen be me to the
Hausroof I just seen him from
behind

0792

rorning over the Roof to the nexts
House! I heard them Torking be
living them in the House are down
Stairs in the Landlords Rooms.
Mr John Schritz, I recognized
three of his Voices one a Ham.
burger well able to speak the Eng
lisch Language he on the 18 of
March the Same Yahr attempted
a Burglary in me Room 946 3/4
Harrisson St were I had been living
two Yahrs. and were I came re
ferred to for Honesty and
good standing also that I was
Working and that me Credit
was allright I W A Götz Charge
Sentence May 1887. carring Concealed Weapon.

0793

Throw
of

Honest and Just Mr Gay
by a Fair

so I believed I would
haf Dait I could not
get from the Floor I
was bitten 3 timmes so
that I had to go with
a sore make for weeks
I was treatet leick a Dary
Dorg siniz 9 Months
I cane get no Letter from
me Relatives ho would
haf anwcert I haf writ
ten a Letter to Chief of
Police of San Francisco
and ther is not a thing
against me I am

0794

We were and followed
gen berg Schop Mr Zangen
We torkt to him I told
602 6 Street 2 Second
Mrs Oberst Grosery Store
A 6 Street and Other
berg 31 Street between
3 Avenen He say I was
I was Schot on Chris
tmas and Throw the Head with
Mecury so That at went Throw the
Whole whole Bardy and in the
Left Lunge the Sides near the
Legs hafe ben Schot nearly

To Mr Zan
berg Wittnes
Landlady
Floor I told
near Avenen
Doctor Wine
D 2 and
Sane
tmas day
Head with
Throw the
in the
near the
nearly

0795

Court of General Sessions of the Peace

OF THE CITY AND COUNTY OF NEW YORK.

THE PEOPLE OF THE STATE OF NEW YORK
against
John W. A. Fogarty

The Grand Jury of the City and County of New York, by this Indictment, accuse John W. A. Fogarty — of the CRIME OF CARRYING A CONCEALED WEAPON, committed as follows:

The said John W. A. Fogarty — late of the City of New York, in the County of New York aforesaid, on the 15th day of — May, — in the year of our Lord one thousand eight hundred and eighty-seven, at the City and County aforesaid, with force and arms, feloniously did furtively carry, concealed on his person, a certain ~~instrument and weapon of the kind commonly known as~~ dagger and dangerous knife, with intent then and there feloniously to use the same against some person or persons to the Grand Jury aforesaid unknown, against the form of the Statute in such case made and provided, and against the peace of the People of the State of New York, and their dignity.

SECOND COUNT:

And the Grand Jury aforesaid, by this indictment, further accuse the said John W. A. Fogarty — of the CRIME OF POSSESSING A CONCEALED WEAPON, committed as follows:

The said — John W. A. Fogarty, late of the City and County aforesaid, afterwards, to wit, on the day and in the year aforesaid, at the City and County aforesaid, with force and arms, feloniously did possess a certain ~~instrument and weapon of the kind commonly known as~~ dagger and dangerous knife, by him then and there concealed, and furtively carried on his person, with intent then and there feloniously to use the same against some person or persons to the Grand Jury aforesaid unknown, against the form of the Statute in such case made and provided, and against the peace of the People of the State of New York, and their dignity.

RANDOLPH B. MARTINE,
District Attorney.

0796

BOX:
260
FOLDER:
2512
DESCRIPTION:
Goodstein, Henry H.
DATE:
05/11/87

2512

Witnesses:

Anthony J. Comstock

This Indictment was found in May '87 – officer Richard King arrested defendant – The officer tells me – that the defendant gave the goods right up & told a straight story that he bought the goods – from the thief who stole the goods in Jersey – But defendant at the time did not know he was buying stolen property from a thief. The Scienter could not be established. Last that the defendant be discharged on his own recognizance

G. P. S.

Adjourned sell.

Feb 20 1893

153.

(2

Indicted

Counsel, [illegible]

Filed 11 day of May 188 7

Pleads, Not guilty 14.

THE PEOPLE

vs.

Henry H. Goodstein

RECEIVING STOLEN GOODS

[Section 550, Penal Code].

RANDOLPH B. MARTINE,

District Attorney.

Nov 14 P 3 ADJ

Nov 16 P 3 ADJ

Nov 7

A True Bill.

Foreman.

Plaintiff's Counsel 13

Defendant's Counsel 13

To Testify

To Trial

Plaintiff's Witnesses

Defendant's Witnesses

Plea

Verdict

Sentence

Discharged on Own Rec

G. P. S.

0798

STATE OF NEW YORK.
CITY AND COUNTY OF NEW YORK, } ss:

POLICE COURT, 11th DISTRICT.

Augustus F. Dohrman

of No. Summit New Jersey ~~Street~~, being duly sworn, deposes and says,

that on the 24th day of April 188[illegible]

~~At the City of New York in the County of New York~~ at Summit, New Jersey

the Rectory of Calvary Church situated at Summit was burglariously entered and the following property stolen therefrom, One Clock, One Soup Tureen, One Plated Pitcher, One Ice Tub, 3 dozen Plated Spoons One Plated Butter Dish, One Plated Sugar Bowl two Mantle Ornaments, and One Mug and several other articles all of the value of One hundred dollars and more the property of John F. Butterworth the rector of said Church and property being in the care & deponent as Church Warden.

Deponent further says that he was informed that said property had been taken to the City of New York and feloniously received by Henry Goldstein of No. 2223 Third Avenue in the City of New York and that in company with Anthony Comstock deponent proceeded to the residence of said defendant Goldstein and there saw a portion of the said property described as aforesaid and which had been stolen from said Rectory and identified the same as said stolen property. Deponent from the information he received from said Comstock who told him that one of the thieves had confessed to him that he had stolen said property and sold it to said Goldstein for the sum of Eight dollars asks that the said defendant be held to answer for having feloniously received said property he well knowing the same to have been stolen,

Augustus F. Dohrman,

Sworn to before me
30 days May 1887
[illegible]
Police Justice

0799

Sec. 198—200.

District Police Court.

CITY AND COUNTY OF NEW YORK, } ss

Henry Goodstein being duly examined before the undersigned, according to law, on the annexed charge: and being informed that it is his right to make a statement in relation to the charge against him; that the statement is designed to enable him if he see fit to answer the charge and explain the facts alleged against him that he is at liberty to waive making a statement, and that his waiver cannot be used against him on the trial.

Question What is your name?

Answer Henry Goodstein

Question. How old are you?

Answer 47 years

Question. Where were you born?

Answer. U.S.

Question. Where do you live, and how long have you resided there?

Answer. 2223 3d avenue, 1 year

Question What is your business or profession?

Answer Jeweller

Question. Give any explanation you may think proper of the circumstances appearing in the testimony against you, and state any facts which you think will tend to your exculpation?

Answer. I am not guilty

Henry H Goodstein

Taken before me this 3d *day of* May 188 }

Police Justice.

0800

It appearing to me by the within depositions and statements that the crime therein mentioned has been committed, and that there is sufficient cause to believe the within named Henry Goldstein

guilty thereof, I order that he be held to answer the same and he be admitted to bail in the sum of 1 *Hundred Dollars,* ..... *and be committed to the Warden and Keeper of the City Prison of the City of New York, until he give such bail.*

Dated May 31 188 7 *Police Justice.*

I have admitted the above-named .....

to bail to answer by the undertaking hereto annexed.

Dated ..... 188 ..... *Police Justice.*

There being no sufficient cause to believe the within named .....

..... *guilty of the offence within mentioned, I order he to be discharged.*

Dated ..... 188 ..... *Police Justice.*

0801

153 / B 11 / 1st 652

Police Court 1/7 District.

THE PEOPLE, &c.,

ON THE COMPLAINT OF

Augustus T. Dolurman
Immigrant Hardware
Henry Goodstein

2

3

4

Offence Receiving Stolen Goods

Dated May 3d 1887

James Wilberts Magistrate

Richard King Officer.

Central Office Precinct.

Witnesses Antonio Lomitter

No. 150 Hester Street.

No. Street.

No. Street.

No. Street.

$ 1000 to answer GS.

Lerry

BAILED,

No. 1, by Samuel Goodstein

Residence 279 Bridge Street.

~~No. 2, by~~ Brooklyn

Residence Street.

No. 3, by

Residence Street.

No. 4, by

Residence Street.

0802

(dictated)

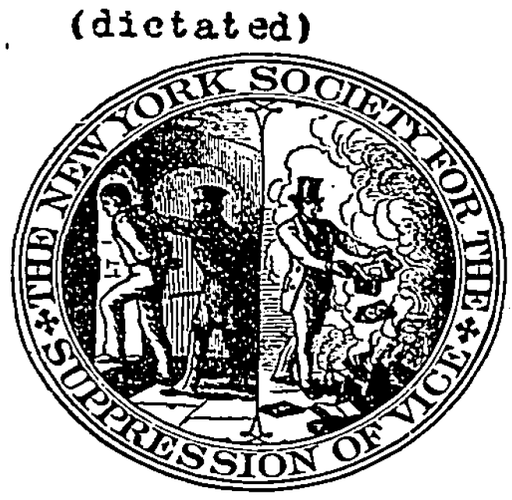

THE

New York Society for the Suppression of Vice.

150 NASSAU STREET,

ROOM 9.

New York, Oct. 20th, 1887

Hon. R. B. Martine,
District-Attorney,
N. Y. City.

Dear Sir:

I am requested by Rev. J. F. Butterworth of Summit N.J. to take some steps to release the goods -- silver-plated ware etc. -- that were taken from his house last April, and which have been held by the Property Clerk at Police Head-quarters as evidence against

HENRY GOLDSTEIN,

who was arrested and indicted for receiving stolen goods.

He is under indictment; and I would respectfully ask that his case may be put on for trial at an early date in order that we may secure these goods for Dr. Butterworth. He writes me that 'unless he can get them he will be obliged to go to the expense of getting other goods, as they have now gone house-keeping.' They were boarding at the time of the burglary.

I beg to state that the two burglars who broke into his house and stolethese goods have been convicted and sentenced. I

0803

(2)

THE

New York Society for the Suppression of Vice.

150 NASSAU STREET,

ROOM 9.

New York, ... 188

caused the arrest of these burglars. I also traced out the stolen property, and secured it in Goldstein's possession.

Cannot this case be placed on the calendar for trial, and some day fixed, so that I may not be obliged to bring the witnesses from New Jersey here on an uncertainty ?

I have the honor to be,
With very great respect Sir:
Your obedient servant,

Anthony Comstock.

Sec'y

0804

District Attorney's Office
City & County of
New York

People
v
Goodstein } Receiving

May 10 1887

Dear Sir -

Kindly inform me at your earliest convenience of the name of the thief who stole the property Goodstein is charged with receiving

Yours very
Jno. W. Lindsay

Anthony Comstock Esq

Date, April 26 & 27. Factory occupied by Rev H H Butterworth of Summit N.J. Thief's Name. Edward W Rector alias Fred W Hadley
Jack Angus, alias Jorge Wright

0805

District Attorney's Office.

PEOPLE

vs.

Henry Johnston

RSG,

I wish you would give this case to trial — RSM

Oct 24 18

L/Mr Parker

Mr. Fogarty will [illegible] Part 3 [illegible] DAP

0806

1600

District Attorney's Office.

People
vs
Henry H. Goldstein
Reg -
Burglary case
Committed & sentenced
of Detective Kindly
tells me the
reason this case
was never tried is
that the Witnesses
Leave at Summit
Mr. J. L and Mrs Lane
Officer Richard
King - Should have
for Feb 15th
Feb 2 1916
Feb 9th

0807

No. 1. 2 408

District Attorney's Office.

1289

PEOPLE

vs.

Henry H. Gordon

Reg —

Burglary have been committed

& Larceny

accordg to

complaint & other

data '83 Jan

witness

resides at

Summit N.J.

See Lundy

risler for letter

0808

STATE OF NEW YORK.
CITY AND COUNTY OF NEW YORK, } ss:

POLICE COURT, 1st DISTRICT.

Richard King aged 67 years

of ~~No.~~ detective office 300 Mulberry Street, being duly sworn, deposes and says,

that on the 2d day of May 188 7

at the City of New York, in the County of New York, he arrested

Henry H Goodstein now here on information

that the said Goodstein did have in his possession

a quantity of Silver and Plated Ware the

property of a person unknown, and which

had been stolen.

Deponent

asks that the said defendant be committed

for further examination in order to give

deponent an opportunity to produce the

Complainant in Court. Richard King

Sworn to before me, this 2d day of May 188 7

Police Justice.

0809

POLICE COURT— 1st DISTRICT.

THE PEOPLE, &c.,

ON THE COMPLAINT OF

Richard King

vs.

Henry Goodstein

47, W.S. 2223, 3d avenue

AFFIDAVIT.

Dated May 2 1887

John B. Smith Magistrate.

Officer.

Witness,

Disposition 24 for May 3

at 9 a.m.

08 10

Court of General Sessions of the Peace

OF THE CITY AND COUNTY OF NEW YORK.

THE PEOPLE OF THE STATE OF NEW YORK

against

Henry H. Rosenstein

The Grand Jury of the City and County of New York, by this indictment, accuse Henry H. Rosenstein —

of the CRIME OF RECEIVING STOLEN GOODS, committed as follows:

The said Henry H. Rosenstein,

late of the First Ward of the City of New York, in the County of New York aforesaid, on the twenty-seventh day of April, in the year of our Lord one thousand eight hundred and eighty-seven, at the Ward, City and County aforesaid, with force and arms,

one ring of the value of fifteen dollars, one locket of the value of fifteen dollars, one pin of the value of ten dollars, one ice pick of the value of ten dollars, thirty six spoons of the value of one dollar each, one bottle dish of the value of five dollars, one soup bowl of the value of five dollars, two mantle ornaments of the value of five dollars each, and one ring of the value of two dollars,

of the goods, chattels and personal property of one Henry H. Butterworth by Edward W. Gerlach otherwise called Fred W. Hastings, Jacob Quapp, otherwise called Frank Wright, and by certain other persons to the Grand Jury aforesaid unknown, then lately before feloniously stolen, taken and carried away from the said

Henry H. Butterworth,

unlawfully and unjustly, did feloniously receive and have; the said

Henry H. Rosenstein,

then and there well knowing the said goods, chattels and personal property to have been feloniously stolen, taken and carried away; against the form of the Statute in such case made and provided, and against the peace of the People of the State of New York, and their dignity.

RANDOLPH B. MARTINE,
District Attorney.

08 11

BOX:
260
FOLDER:
2512
DESCRIPTION:
Graban, John

DATE:
05/11/87

2512

189 H

Counsel, L. Conan

Filed 11 day of May 1887

Pleads Not guilty 16

THE PEOPLE

vs.

John Graban

POLICY.

[§§ 343 ~~and 344~~ Penal Code].

RANDOLPH B. MARTINE,

District Attorney.

June 17 87

A True Bill.

Geo Haven

Foreman.

Off Issue May 16

Part II Trial 7/87

Ind + Acquitted

0813

Sec. 198—200.

District Police Court.

CITY AND COUNTY OF NEW YORK, } ss.

John Graban being duly examined before the undersigned, according to law, on the annexed charge: and being informed that it is h right to make a statement in relation to the charge against h ; that the statement is designed to enable h if he see fit to answer the charge and explain the facts alleged against h that he is at liberty to waive making a statement, and that h waiver cannot be used against h on the trial.

Question. What is your name?

Answer John Graban

Question. How old are you?

Answer 43 years

Question. Where were you born?

Answer. Germany

Question. Where do you live, and how long have you resided there?

Answer. 192 christie 8 years

Question What is your business or profession?

Answer. Clerk

Question. Give any explanation you may think proper of the circumstances appearing in the testimony against you, and state any facts which you think will tend to your exculpation?

Answer. I am not guilty

John Graban

Taken before me this 7 *day of* April 188

Police Justice.

0814

AFFIDAVIT—Keeping Lottery Office.

CITY AND COUNTY OF NEW YORK, } ss.

3 District Police Court.

Louis Seley

of No. 11th Precinct Police Street, being duly sworn deposes and says, that on the 20 day of April 1887, at premises No. 132 Christie Street, in the City and County of New York, he saw there in charge of the place John Graban (now here) and that said place was openly, publicly, and unlawfully kept and maintained as an office or place for the vending or selling of instruments or papers known as "Lottery Tickets" or Lottery Policies" Deponent found the defendant in said premises on said date and then and there seized a certain book of printed numbers, a sheet of written numbers and a sheet of carbon paper, the same being used in the business of selling lottery policies

Which deponent charges was in violation of the statute in such case made and provided, and prays that the said John Graban may be dealt with according to law.

Sworn to before me, this 21 day of April 1887. } Louis Seley

H. M. Murray

Police Justice.

08 15

It appearing to me by the within depositions and statements that the crime therein mentioned has been committed, and that there is sufficient cause to believe the within named John Graban

guilty thereof, I order that he be held to answer the same and he be admitted to bail in the sum of [illegible] *Hundred Dollars,* _____ *and be committed to the Warden and Keeper of the City Prison of the City of New York, until he give such bail.*

Dated April 21 188 7 [illegible] *Police Justice.*

I have admitted the above-named [illegible]

to bail to answer by the undertaking hereto annexed.

Dated April 21 188 7 [illegible] *Police Justice.*

There being no sufficient cause to believe the within named _____

_____ *guilty of the offence within mentioned, I order he to be discharged.*

Dated _____ 188 _____ *Police Justice.*

0816

306 573

Police Court — District.

THE PEOPLE, &c.,
ON THE COMPLAINT OF
Louis Selig
vs.
John Graban
2
3
4

Office Rafferty Attorney

BAILED,
No. 1, by Adolph Rosenberg
Residence 1522 Pitt Street.
No. 2, by
Residence Street.
No. 3, by
Residence Street.
No. 4, by
Residence Street.

Dated April 21 188
Murray Magistrate.
Selig Officer.
61 Precinct.

Witnesses
No. Street.
No. Street.
No. Street.
$ to answer G. S.

Carl Rosell

0817

Court of General Sessions of the Peace

OF THE CITY AND COUNTY OF NEW YORK.

THE PEOPLE OF THE STATE OF NEW YORK

against

John Fogarty

The Grand Jury of the City and County of New York, by this indictment, accuse

John Fogarty —

of the CRIME OF KEEPING A ROOM TO BE USED FOR GAMBLING PURPOSES, committed as follows:

The said John Fogarty,

late of the — Fourth — Ward of the City of New York in the County of New York aforesaid, on the twenty-sixth day of April, in the year of our Lord one thousand eight hundred and eighty seven, at the Ward, City and County aforesaid, with force and arms, unlawfully did keep a certain room in a certain building, there situate, to be used for gambling-purposes, to wit: to be used for the purpose of therein conducting a certain gambling game commonly called "policy," where money and property was dependent upon the result, against the form of the Statute in such case made and provided, and against the peace of the People of the State of New York and their dignity.

SECOND COUNT.

And the Grand Jury aforesaid, by this indictment, further accuse the said

John Fogarty —

of the CRIME OF KEEPING A ROOM TO BE USED FOR THE PURPOSE OF SELLING LOTTERY POLICIES THEREIN, committed as follows:

The said John Fogarty,

late of the Ward, City and County aforesaid, afterward, to wit: on the day and in the year aforesaid, at the Ward, City and County aforesaid, unlawfully did keep a certain room in a certain building there situate, to be used for the purpose of therein selling and offering to sell what are commonly called Lottery Policies, and divers writings, papers, and documents in the nature of bets, wagers and insurances upon the drawing or drawn numbers of certain public and private lotteries, and of therein endorsing and using books and other documents for the purpose of enabling divers persons to sell and offer to sell lottery policies and other such writings, papers and documents, against the form of the Statute in such case made and provided, and against the peace of the People of the State of New York and their dignity.

Randolph M. Bernstein

District Attorney.

08 18

BOX:
260
FOLDER:
2512
DESCRIPTION:
Gray, John
DATE:
05/09/87

2512

114

Witnesses:

Lizzie Terwilliger

Deft. gave false residence - not known to Police

Fd

Counsel,

Filed, 9 day of May 1887

Pleads,

THE PEOPLE

vs.

John Gray

21.

3477756.

Grand Larceny degree

[Sections 528, 531 Penal Code].

RANDOLPH B. MARTINE,

May 10/87 District Attorney.

A True Bill.

Foreman.

9 mos. Pen

Ff

0820

Police Court— H District. Affidavit—Larceny.

City and County of New York, } ss.

Lizzie Terwilliger

of No. 444 West 44th Street, aged 23 years,

occupation Housekeeper being duly sworn

deposes and says, that on the 3 day of May 1887 at the City of New York, in the County of New York, was feloniously taken, stolen and carried away from the possession of deponent, in the Night time, the following property viz:

About Twenty yards of Crape of the value of thirty dollars $30.00

the property of Hannah Terwilliger Housekeeper

and that this deponent has a probable cause to suspect, and does suspect, that the said property was feloniously taken, stolen, and carried away by John Gray (Knowledge) from the following facts to wit: That deponent is informed by Patrick Robbett, a police officer of the Twenty second Precinct Police, that he (Robbett) after the time of said larceny found the above described property in the possession of defendant. That defendant is unknown to deponent and was not authorized to take said property into his possession.

Lizzie Terwilliger.

Sworn to before me, this 4 day of May 1887

Police Justice.

0821

CITY AND COUNTY
OF NEW YORK, } ss.

Patrick Rabbett

aged 38 years, occupation Police Officer of No. 11 Eldridge Place Street, being duly sworn deposes and says, that he has heard read the foregoing affidavit of Lizzie Benvillegas and that the facts stated therein on information of deponent are true of deponents' own knowledge.

Sworn to before me, this 1
day of May 188

Patrick Rabbett

Police Justice.

0822

Sec. 198—200.

District Police Court.

CITY AND COUNTY OF NEW YORK, } ss

John Gray being duly examined before the undersigned, according to law, on the annexed charge: and being informed that it is his right to make a statement in relation to the charge against him; that the statement is designed to enable him if he see fit to answer the charge and explain the facts alleged against him; that he is at liberty to waive making a statement, and that his waiver cannot be used against him on the trial.

Question What is your name?

Answer John Gray

Question. How old are you?

Answer 21 years

Question. Where were you born?

Answer. U.S.

Question. Where do you live, and how long have you resided there?

Answer. No 5 Elizabeth Avenue

Question What is your business or profession?

Answer. Laborer

Question. Give any explanation you may think proper of the circumstances appearing in the testimony against you, and state any facts which you think will tend to your exculpation?

Answer. I am guilty

John Gray

Taken before me this [illegible] *day of* [illegible] *1888*

[illegible] *Police Justice.*

0823

It appearing to me by the within depositions and statements that the crime therein mentioned has been committed, and that there is sufficient cause to believe the within named [illegible]

guilty thereof, I order that he be held to answer the same and he be admitted to bail in the sum of [illegible] *Hundred Dollars,* ..... *and be committed to the Warden and Keeper of the City Prison of the City of New York, until he give such Bail.*

Dated [illegible] 188 ..... *Police Justice.*

I have admitted the above-named .....

to bail to answer by the undertaking hereto annexed.

Dated ..... 188 ..... *Police Justice.*

There being no sufficient cause to believe the within named .....

..... *guilty of the offence within mentioned, I order he to be discharged.*

Dated ..... 188 ..... *Police Justice.*

0824

243 Police Court 649 District.

THE PEOPLE, &c.,
ON THE COMPLAINT OF

Lizzie Lopullyo
444 West 47
John Gray

1
2
3
4

Offence Larceny

BAILED,

No. 1, by
Residence Street.

No. 2, by
Residence Street.

No. 3, by
Residence Street.

No 4, by
Residence St

Dated May 4 188 9

Daffy Magistrate.
Robbett Officer.
12 Precinct.

Witnesses
No. Street.

No. Street.

N Street.

$ 500 to answer G. S.

Com

0825

Court of General Sessions of the Peace

OF THE CITY AND COUNTY OF NEW YORK.

THE PEOPLE OF THE STATE OF NEW YORK,
against

The Grand Jury of the City and County of New York, by this indictment, accuse

of the CRIME OF GRAND LARCENY IN THE DEGREE, committed as follows:

The said

late of the First Ward of the City of New York, in the County of New York aforesaid, on the day of in the year of our Lord one thousand eight hundred and eighty- , at the City and County aforesaid, with force and arms,

of the goods, chattels and personal property of one

then and there being found, then and there feloniously did steal, take and carry away, against the form of the statute in such case made and provided, and against the peace of the People of the State of New York, and their dignity.

District Attorney.

08:26

BOX:
260
FOLDER:
2512
DESCRIPTION:
Greene, Russell E.
DATE:
05/27/87

2512

Witnesses:

G. E. Romaine

Off. McCormick

The complainant in this case having given the defendant a good character & having, by written communication to the District Attorney, asked leniency for the defendant, I recommend that defendant's plea of guilty be received & that sentence be suspended.

June 8/87

W. M. Ormsby,
Asst District Atty

Counsel, F. Olney

Filed, 27 day of May 188

Pleads, Not Guilty, Arraig.

THE PEOPLE

vs.

Russell E. Greene

PETIT LARCENY.

[Sections 528, 532. Penal Code.]

RANDOLPH B. MARTINE,

District Attorney.

Part III June 8 '87.
Pleads Guilty
Sen Susp

A True Bill.

G. G. Haven

Foreman.

0820

Police Court— 1 District. Affidavit—Larceny.

City and County of New York, } ss.

of No. 361 Broadway Street, aged 34 years, occupation Fancy Goods being duly sworn deposes and says, that on the 13 day of May 188 at the City of New York, in the County of New York, was feloniously taken, stolen and carried away from the possession of deponent, in the day time, the following property viz:

18 pocket knives of the value of Eight Dollars

the property of Spellman Brothers but in defendants charge and custody

and that this deponent has a probable cause to suspect, and does suspect, that the said property was feloniously taken, stolen and carried away by Russell E. Green (over here) from the fact that on said date said Green entered the store of above number, and that while there defendant saw said Green secrete a box of something in his pocket. That defendant searched said Green and found secreted upon his person said property — that defendant fully identified said property as belonging to Spellman Brothers by a peculiar mark placed upon said property in pencil by said Spellman Brothers & then again

Geo E Romaine

Sworn to before me, this 13 day of May 188

Police Justice.

0829

Sec. 198—200.

1 District Police Court.

CITY AND COUNTY OF NEW YORK, } ss

Russell E. Green being duly examined before the undersigned, according to law, on the annexed charge: and being informed that it is his right to make a statement in relation to the charge against him; that the statement is designed to enable himself he see fit to answer the charge and explain the facts alleged against him that he is at liberty to waive making a statement, and that his waiver cannot be used against him on the trial.

Question What is your name?

Answer Russell E. Green

Question. How old are you?

Answer 55 years

Question. Where were you born?

Answer. U.S.

Question. Where do you live, and how long have you resided there?

Answer. 1127 Lafayette Ave. Bklyn. 2 years

Question What is your business or profession?

Answer Jeweler

Question. Give any explanation you may think proper of the circumstances appearing in the testimony against you, and state any facts which you think will tend to your exculpation?

Answer. I am not guilty and I held Received a Check by Jerry

Russell E Green

Taken before me this 23 *day of* May 1887

Police Justice.

0830

It appearing to me by the within depositions and statements that the crime therein mentioned has been committed, and that there is sufficient cause to believe the within named defendant

guilty thereof, I order that he be held to answer the same and he be admitted to bail in the sum of [illegible] *Hundred Dollars,* ..... *and be committed to the Warden and Keeper of the City Prison of the City of New York, until he give such bail.*

Dated May 3 188 7 A. Smith *Police Justice.*

I have admitted the above-named defendant

to bail to answer by the undertaking hereto annexed.

Dated May 3 188 7 A. Smith *Police Justice.*

There being no sufficient cause to believe the within named .....

..... *guilty of the offence within mentioned, I order he to be discharged.*

Dated ..... 188 ..... *Police Justice.*

0831

730

Police Court — 1 District.

THE PEOPLE, &c.,
ON THE COMPLAINT OF

George E. Rougaidu
369 Broadway
1 Russell E. Green
2
3
4

Offence Grand Larceny

BAILED,

No. 1, by Daniel Williams
Residence 9 Reid Ave. Brooklyn
No. 2, by
Residence Street.
No. 3, by
Residence Street.
No. 4, by
Residence Street.

Dated May 23 188

J. White Magistrate
McCormack Officer.
Precinct.

Witnesses
No. Street.
No. Street.
No. Street.

$ 300 to answer

GM
Bailed

0832

District Attorney's Office.

PEOPLE

vs.

Russell E. Greene

P. L.

Mr. Mr. Parker
please put this
on Calendar of Part III
for Wednesday June 8/87

V. M. D

June 6/87

0833

District Attorney's Office.

PEOPLE

vs.

[illegible]

[illegible]

[illegible]

[illegible]

0834

District Attorney's Office.

PEOPLE

vs.

[illegible]

[illegible]

26 [illegible]

[illegible]

0835

SUBPŒNA FOR A WITNESS TO ATTEND THE GRAND JURY OF THE COURT OF GENERAL SESSIONS.

The People of the State of New York.

To George O. Romain

of No. 361 Broadway Street,

GREETING:

WE COMMAND YOU, That, all business and excuses ceasing, you *appear* in your proper person, at the Grand Jury Room, in the third story of the Sessions Building, adjoining the New Court House in the Park, in the City of New York, on the 23 day of May, instant, at the hour of 10½ in the forenoon of the same day, to testify the truth, and to give evidence before the GRAND JURY, touching a certain complaint then and there pending against

R. G. Shaw

And this you are not to omit, under the penalty of Two Hundred and Fifty Dollars.

WITNESS, Hon. FREDERICK SMYTH, Recorder, at the City Hall in our said City, the first Monday of May in the year of our Lord 188 7

RANDOLPH B. MARTINE, *District Attorney.*

[SEE OTHER SIDE FOR OTHER DIRECTIONS.]

DIRECTIONS.

☞ The Grand Jury Rooms are in the third story of the large brown stone building in Chambers Street, near the New Court-house in the Park.

☞ When you arrive at the witness-room, hand this Subpœna to the officer or clerk at the desk.

0836

Grand Jury Room.

PEOPLE

vs.

R. S. Gillette

~~G. E. H~~

G. E. Romaine

H. McCormack

0837

Grand Jury Room.

PEOPLE

vs.

Russell C. Greene

May 26/87

0838

Court of General Sessions of the Peace

OF THE CITY AND COUNTY OF NEW YORK.

THE PEOPLE OF THE STATE OF NEW YORK,
against
Russell E. Greene

The Grand Jury of the City and County of New York, by this indictment, accuse

Russell E. Greene

of the CRIME OF PETIT LARCENY, committed as follows:

The said Russell E. Greene,

late of the First Ward of the City of New York, in the County of New York aforesaid, on the eighteenth day of May in the year of our Lord one thousand eight hundred and eighty-seven, at the City and County aforesaid, with force and arms,

eighteen pocket knives of the value of twenty five cents each,

of the goods, chattels and personal property of one

Timothy M. Sullivan,

then and there being found, then and there unlawfully did steal, take and carry away, against the form of the statute in such case made and provided, and against the peace of the People of the State of New York, and their dignity.

Randolph B. Martine

District Attorney.

0839

BOX:
260
FOLDER:
2512
DESCRIPTION:
Griffin, John J.

DATE:
05/24/87

2512

507

Witnesses:

Off O'Neil

Counsel,

Filed, 24 day of May 1887

Pleads,

THE PEOPLE

vs.

John J. Griffin

VIOLATION OF EXCISE LAW.
(Keeping Open on Sunday.)
[III Rev. Stat. (7th Edition), page 1939, Sec. 5].

I hereby consent that this case be transferred to the Court of Special Sessions for final disposition.

RANDOLPH B. MARTINE,
District Attorney.

Counsel for Defendant.

A True Bill.

Dated

Glystaren

Foreman.

0841

Court of General Sessions of the Peace

OF THE CITY AND COUNTY OF NEW YORK.

THE PEOPLE OF THE STATE OF NEW YORK

against

The Grand Jury of the City and County of New York, by this indictment accuse —

of the CRIME OF KEEPING OPEN ON SUNDAY a place licensed for the SALE OF STRONG AND SPIRITUOUS LIQUORS, WINES, ALE AND BEER, committed as follows:

The said

late of the City of New York, in the County of New York aforesaid, on the day of , in the year of our Lord one thousand eight hundred and eighty , the same being the first day of the week, commonly called and known as Sunday, being then and there in charge of, and having the control of a certain place there situate which was then duly licensed as a place for the sale of strong and spirituous liquors, wines, ale and beer, with force and arms, at the City and County aforesaid, the said place, so licensed as aforesaid, unlawfully did not close, and keep closed, and on the said day, the said place so licensed as aforesaid, unlawfully did open, and cause and procure, and suffer and permit, to be open, and to remain open; against the form of the Statute in such case made and provided, and against the peace of the People of the State of New York, and their dignity.

RANDOLPH B. MARTINE, District Attorney.

0842

BOX:
260
FOLDER:
2512
DESCRIPTION:
Grunwald, Herman
DATE:
05/17/87

2512

332

Witnesses:

Off Kuthman
Dulvis

Counsel,

Filed, 17 day of May 1887

Pleads, Not

THE PEOPLE

vs.

Herman Grunwald
35
Hrs & 62

VIOLATION OF EXCISE LAW.
(Keeping Open on Sunday.)
[III Rev. Stat. (7th Edition), page 1930, Sec. 5].

RANDOLPH B. MARTINE,
District Attorney.

Dr May 19/87
Pleads guilty. Fine $30.

A True Bill. ~~Enter~~

Foreman.

0844

Sec. 198—200.

6 District Police Court.

CITY AND COUNTY OF NEW YORK, } ss

Herman Grunwald being duly examined before the undersigned, according to law, on the annexed charge: and being informed that it is his right to make a statement in relation to the charge against him; that the statement is designed to enable him if he see fit to answer the charge and explain the facts alleged against him that he is at liberty to waive making a statement, and that his waiver cannot be used against him on the trial.

Question. What is your name?

Answer Herman Grunwald

Question How old are you?

Answer 34 years

Question. Where were you born?

Answer Germany

Question. Where do you live, and how long have you resided there?

Answer. 742 St Anns Avenue, 5 years

Question What is your business or profession?

Answer. Bartender

Question. Give any explanation you may think proper of the circumstances appearing in the testimony against you, and state any facts which you think will tend to your exculpation?

Answer. I am not guilty. If held after examination, I demand trial at the Court of General Sessions

Herman Grunwald

Taken before me this 11 *day of* May 1887

Police Justice.

0845

It appearing to me by the within depositions and statements that the crime therein mentioned has been committed, and that there is sufficient cause to believe the within named Herman Grunwald

guilty thereof, I order that he be held to answer the same and he be admitted to bail in the sum of One *Hundred Dollars,* ..... *and be committed to the Warden and Keeper of the City Prison of the City of New York, until he give such bail.*

Dated April 11 188 7 Wm Fields *Police Justice.*

I have admitted the above-named Herman Grunwald

to bail to answer by the undertaking hereto annexed.

Dated April 11 188 7 Wm Fields *Police Justice.*

There being no sufficient cause to believe the within named .....

..... *guilty of the offence within mentioned, I order he to be discharged.*

Dated ..... 188 ..... *Police Justice.*

0846

Police Court 6 49th District.

THE PEOPLE, &c.,
ON THE COMPLAINT OF

George E. Lewis

vs.

1 Herman Gunnuced
2
3
4

Offence Violation of Excise Law

BAILED,
No. 1, by Herman Trunker
Residence 790 Eagle Avenue Street.
No. 2, by
Residence Street.
No. 3, by
Residence Street.
No. 4, by
Residence Street.

Dated April 11 1887
Welde Magistrate.
Lewis Officer.
33 Precinct.

Witnesses
No. Street.
No. Street.
No. Street.
$ 100 to answer
Bailed

0847

Excise Violation—Keeping Open on Sunday.

POLICE COURT— 6th DISTRICT.

City and County of New York, } ss.

George C. Dubois

of ~~No.~~ the 33d Precinct Police ~~Street~~,

of the City of New York, being duly sworn, deposes and says, that on SUNDAY the 10th day of April 1887, in the City of New York, in the County of New York, Herman Grunwald (now here) being then and there in lawful charge of the premises No. 742 St Ann's Avenue Street, a place duly licensed for the sale of strong and spirituous liquors, wines, ale and beer, to be drunk upon the premises DID NOT KEEP SAID PLACE CLOSED contrary to and in violation of the statute in such case made and provided.

WHEREFORE, deponent prays that said Herman Grunwald may be ~~arrested and~~ dealt with according to law.

Sworn to before me, this 11 day of April 1887 } Geo. C. DuBois

W. McAdoo Police Justice.

0848

Court of General Sessions of the Peace

OF THE CITY AND COUNTY OF NEW YORK.

THE PEOPLE OF THE STATE OF NEW YORK

against

Herman Fogelsonger

The Grand Jury of the City and County of New York, by this indictment accuse Herman Fogelsonger —

of the CRIME OF KEEPING OPEN ON SUNDAY a place licensed for the SALE OF STRONG AND SPIRITUOUS LIQUORS, WINES, ALE AND BEER, committed as follows:

The said Herman Fogelsonger,

late of the City of New York, in the County of New York aforesaid, on the Ninth day of April, in the year of our Lord one thousand eight hundred and eighty-seven, the same being the first day of the week, commonly called and known as Sunday, being then and there in charge of, and having the control of a certain place there situate which was then duly licensed as a place for the sale of strong and spirituous liquors, wines, ale and beer, with force and arms, at the City and County aforesaid, the said place, so licensed as aforesaid, unlawfully did not close, and keep closed, and on the said day, the said place so licensed as aforesaid, unlawfully did open, and cause and procure, and suffer and permit, to be open, and to remain open; against the form of the Statute in such case made and provided, and against the peace of the People of the State of New York, and their dignity.

RANDOLPH B. MARTINE, District Attorney.

0849

BOX:
260
FOLDER:
2512
DESCRIPTION:
Gurtler, Edward
DATE:
05/10/87

2512

166

Counsel, Broderick

Filed 10 day of May 1887

Pleads Not Guilty

THE PEOPLE

vs.

Edward Gürtler

May 17/87

Indictment dismissed

VIOLATION OF EXCISE LAW.

[R. S., (7 Ed), page 1981, § 13, and Laws of 1883, Chap. 340, § 5].

RANDOLPH B. MARTINE,

District Attorney.

A True Bill.

G. H. Warren

Foreman.

Def on his own Behalf for Reasons assigned F.S.

Witnesses:

Officer Deffler

Appearing that the defendant named in the within indictment was, upon his plea of guilty, fined the sum of $100 for a violation of the statute against concert performances without a license of which fine was paid I do hereby recommend consent that the within indictment be dismissed

Dated May 17, 1887

A H Purdy

Dep'y asst District Atty

On May 5, 1887

0851

Sec. 198—200.

2d District Police Court.

CITY AND COUNTY OF NEW YORK, } ss

Edward Gottlieb being duly examined before the undersigned, according to law, on the annexed charge: and being informed that it is his right to make a statement in relation to the charge against him; that the statement is designed to enable him if he see fit to answer the charge and explain the facts alleged against him that he is at liberty to waive making a statement, and that his waiver cannot be used against him on the trial.

Question. What is your name?

Answer Edward Gottlieb

Question. How old are you?

Answer 18 years

Question. Where were you born?

Answer. Germany

Question. Where do you live, and how long have you resided there?

Answer. 18 Hamilton street Eight months

Question What is your business or profession?

Answer Partner

Question. Give any explanation you may think proper of the circumstances appearing in the testimony against you, and state any facts which you think will tend to your exculpation?

Answer. I am not guilty and I claim a trial by Jury

Edward Gottlieb

Taken before me this 16 *day of* May 1888

Police Justice.

0852

It appearing to me by the within depositions and statements that the crime therein mentioned has been committed, and that there is sufficient cause to believe the within named Defendant

guilty thereof, I order that he be held to answer the same and he be admitted to bail in the sum of [illegible] *Hundred Dollars,* ..... *and be committed to the Warden and Keeper of the City Prison of the City of New York, until he give such bail.*

Dated April 16 188 [illegible] *Police Justice.*

I have admitted the above-named Defendant

to bail to answer by the undertaking hereto annexed.

Dated April 16 188 [illegible] *Police Justice.*

There being no sufficient cause to believe the within named .....

..... *guilty of the offence within mentioned, I order he to be discharged.*

Dated ..... 188 ..... *Police Justice.*

0853

Police Court 193 3rd District. 32nd

THE PEOPLE, &c.,
ON THE COMPLAINT OF
Guy L. Griffin
vs.
Edward Gottlieb

2
3
4

Offence Violating Excise

BAILED,
No. 1, by Henry Vande Wyk
Residence 263 Broome Street.

No. 2, by
Residence Street.

No. 3, by
Residence Street.

No. 4, by
Residence Street.

Dated April 16 188 7
O'Reilly Magistrate.
Officer.
Precinct.

RECEIVED APR 18 1887 DISTRICT ATTORNEY'S OFFICE

Witnesses
No. Street.
No. Street.
No. Street.
$ 100 to answer E. S.

Paroled

0854

Grand Jury Room.

OW

PEOPLE

vs.

Ed Gutler

Off Arfkline

0855

Excise Violation—Selling Without License.

POLICE COURT- 3 DISTRICT.

City and County of New York, } ss.

George L. Chifflin of No. the 11 th Precinct Station Street, of the City of New York, being duly sworn, deposes and says, that on the 15 day of April 1887, in the City of New York, in the County of New York, at No. 14 Chrystie Street, Edward Luther (now here) did then and THERE SELL, CAUSE, suffer and permit to be sold, under his direction and authority, strong and spirituous liquors, wines, ale and beer, being intoxicating liquors, in quantities less than five gallons at a time, to be drunk in the house or premises aforesaid WITHOUT HAVING A PROPER LICENSE THEREFOR contrary to and in violation of the statute in such case made and provided and that the defendant did sell the defendant a glass of lager beer he was arrested and received the money for the same

WHEREFORE, deponent prays that said Edward Luther may be arrested and dealt with according to law.

George L. Chifflin

Sworn to before me, this 16 day of April, 1887

Saml Callaghan Police Justice.

0856

Court of General Sessions of the Peace

OF THE CITY AND COUNTY OF NEW YORK.

THE PEOPLE OF THE STATE OF NEW YORK

AGAINST

Edmond Fitzpatrick

The Grand Jury of the City and County of New York, by this indictment accuse — Edmond Fitzpatrick —

(III. Revised Statutes, [7th edition] p. 1981 Section 13).

of the Crime of SELLING STRONG AND SPIRITUOUS LIQUORS AND WINES WITHOUT A LICENSE, committed as follows:

The said Edmond Fitzpatrick,

late of the City of New York, in the County of New York aforesaid, on the 15th day of August, — in the year of our Lord one thousand eight hundred and eighty seven, at the City and County aforesaid, certain strong and spirituous liquors, and certain wines, to wit: one gill of wine, one gill of brandy, one gill of rum, one gill of gin, one gill of whiskey, one gill of cordial, one gill of bitters, one gill of ale, one gill of porter, one gill of beer, one gill of lager beer, and one gill of a certain strong and spirituous liquor to the Grand Jury aforesaid unknown, unlawfully did sell, in quantity less than five gallons at a time, to

certain ———— persons whose names are to the Grand Jury aforesaid unknown, without having a license therefor, as required by law, contrary to the form of the statute in such case made and provided, and against the peace and dignity of the People of the State of New York.

(Laws of 1883, chapter 340, section 5.)

SECOND COUNT:

And the Grand Jury aforesaid, by this indictment further accuse the said — Edmond Fitzpatrick —

of the Crime of SELLING STRONG AND SPIRITUOUS LIQUORS, ALES, WINE AND BEER WITHOUT A LICENSE, to be drank upon the premises, committed as follows:

The said Edmond Fitzpatrick,

late of the City and County aforesaid, afterwards to wit: on the day and in the year aforesaid, at the City and County aforesaid, and at the premises there situate known as number 14 Stanton Street, —

certain strong and spirituous liquors, and certain ales, wines and beer, to wit: one gill of wine, one gill of brandy, one gill of rum, one gill of gin, one gill of whiskey, one gill of cordial, one gill of bitters, one gill of ale, one gill of porter, one gill of beer, one gill of lager beer, and one gill of a certain strong and spirituous liquor to the Grand Jury aforesaid unknown, unlawfully did sell to

certain ———— persons whose names are to the Grand Jury aforesaid unknown, to be drank upon the premises aforesaid, without having a license therefor, as required by law, against the form of the statute in such case made and provided, and against the peace of the People of the State of New York, and their dignity.

Randolph B. Martine

District Attorney.

0857

END OF

BOX