0334

BOX:
404

FOLDER:
3748

DESCRIPTION:
Pfeiffer, Samuel

DATE:
07/01/90

3748

533

Witnesses;

J. Allen

Jeff Diamond

Counsel,

Filed 1 day of July 18 90

Pleads,

THE PEOPLE

vs.

Samuel Pfeiffer

Grand Larceny Second degree.

[Sections 528, 531, Penal Code].

25

300

JOHN R. FELLOWS,

District Attorney.

A True Bill.

Fulton Higgins

July 2/90

Foreman.

Plead G. L. 2nd deg

S. P. 2 yrs & 10 mo.

B. M.

0336

Police Court— 3 District.

Affidavit—Larceny.

City and County of New York, } ss.

Leopold Feder

of No. 93 Ft Monroe Place Street, aged 53 years,

occupation Furrier being duly sworn

deposes and says, that on the 27 day of June 18 9 at the City of New York, in the County of New York, was feloniously taken, stolen and carried away from the possession of deponent in the day time, the following property, viz:

One seal-skin coat

valued at One hundred

and fifty dollars

$150 00

Sworn to before me, this day of 18

Police Justice.

the property of Defendant

and that this deponent has a probable cause to suspect, and does suspect, that the said property was feloniously taken, stolen, and carried away by Samuel Geiffer (now here) for the reasons following to wit: deponent having missed the seal coat from his house at 93 Ft Monroe Place he is informed by Officer Thomas J. Diamond (not present) that he Diamond found the said coat in the possession of the defendant on Avenue A which coat defendant has since been and identifies as being the stolen property. The defendant after being informed of his rights admits having stolen

said coat and to having stolen other seal-skin coats from defendant & to hammy & burned them with the Simpsons on the Bonny.

Leopold Adler

Sworn to before me this 25th day of June 1890

H M Peterson

Police Justice

0338

CITY AND COUNTY OF NEW YORK, } ss.

Thomas J Diamond

aged 26 years, occupation Police officer of ~~No.~~ the 14th Precinct Street, being duly sworn deposes and says, that he has heard read the foregoing affidavit of Leopold Adler and that the facts stated therein on information of deponent are true of deponents' own knowledge.

Sworn to before me, this 28 *day of* June 188 9

Thomas J Diamond

M Deutsch

Police Justice.

0339

Sec. 198—200.

3 District Police Court.

CITY AND COUNTY OF NEW YORK, } ss.

Samuel Pfeiffer being duly examined before the undersigned according to law, on the annexed charge; and being informed that it is his right to make a statement in relation to the charge against him; that the statement is designed to enable him if he see fit to answer the charge and explain the facts alleged against him; that he is at liberty to waive making a statement, and that his waiver cannot be used against him on the trial.

Question. What is your name?

Answer. Samuel Pfeiffer

Question. How old are you?

Answer. 25 Years

Question. Where were you born?

Answer. Hungary

Question. Where do you live, and how long have you resided there?

Answer. 308 E Houston St 2 Weeks

Question. What is your business or profession?

Answer. Merchant

Question. Give any explanation you may think proper of the circumstances appearing in the testimony against you, and state any facts which you think will tend to your exculpation?

Answer. I took the coat

Samuel Pfeiffer

Taken before me this 7th *day of* June 1888

John Plunkitt

Police Justice.

0340

It appearing to me by the within depositions and statements that the crime therein mentioned has been committed, and that there is sufficient cause to believe the within named Defendant *guilty thereof, I order that he be held to answer the same and he be admitted to bail in the sum of* Twenty *Hundred Dollars,* ..... *and be committed to the Warden and Keeper of the City Prison of the City of New York, until he give such bail.*

Dated June 28 *18*9 J. W. Pautison *Police Justice.*

I have admitted the above-named .....

to bail to answer by the undertaking hereto annexed.

Dated ..... *18* ..... *Police Justice.*

There being no sufficient cause to believe the within named .....

..... *guilty of the offence within mentioned. I order he to be discharged.*

Dated ..... *18* ..... *Police Justice.*

0341

E & June 29
10. a m

BAILED,

No. 1, *by* .....

Residence ..... *Street.*

No. 2, *by* .....

Residence ..... *Street.*

No. 3, *by* .....

Residence ..... *Street.*

No. 4, *by* .....

Residence ..... *Street.*

323

Police Court--- 13 999 **District.**

THE PEOPLE, &c.,

ON THE COMPLAINT OF

Leopold Adler
93 St Marks Place

Samuel Pfeiffer

2 .....

3 .....

4 .....

Offence Grand Larceny

Dated June 28 1890

J Patterson Magistrate.

Samuel Officer.

14 Precinct.

Witnesses. Call officer

No. ..... Street.

No. ..... Street.

No. ..... Street.

$ 2000 to answer G. F. W.

RECEIVED JUN 30 1890 DIST. ATTORNEY'S OFFICE

0342

Court of General Sessions of the Peace

OF THE CITY AND COUNTY OF NEW YORK.

THE PEOPLE OF THE STATE OF NEW YORK,
against
Samuel Pfeiffer

The Grand Jury of the City and County of New York, by this indictment, accuse Samuel Pfeiffer of the CRIME OF GRAND LARCENY IN THE second DEGREE, committed as follows:

The said Samuel Pfeiffer late of the City of New York, in the County of New York aforesaid, on the twenty-seventh day of June in the year of our Lord one thousand eight hundred and ninety, , at the City and County aforesaid, with force and arms,

one coat of the value of one hundred and fifty dollars

of the goods, chattels and personal property of one Leopold Adler

then and there being found, then and there feloniously did steal, take and carry away, against the form of the statute in such case made and provided, and against the peace of the People of the State of New York, and their dignity.

John R. Fellows,
District Attorney.

0343

BOX:
404

FOLDER:
3748

DESCRIPTION:
Pinckney, Eugene

DATE:
07/08/90

3748

Witnesses:

W. H. Palmer

Bailed by:
Maria L. Pinckney
9 Eugene A. Pinckney
29 Fulton St.

#3

Counsel,

Filed 8 day of July 1890

Pleads, C. W. Goulty

THE PEOPLE

vs.

B

Eugene A. Pinckney

[2 cases]

Grand LARCENY, 2nd degree
(*False Pretenses*).
[Section 528, and 531, Penal Code].

JOHN R. FELLOWS,
District Attorney.

A True Bill.

R. K. Carlin

Foreman.

0345

Court of General Sessions for the City and County of New York.

The People
against
Eugene A. Pinckney

City and County of New York ss:

Eugene A. Pinckney the Defendant above named being duly sworn says that in or about the month of ~~November or~~ December 1890 or January 1891 the exact time deponent not being certain, William H. Palmer the complainant in the above entitled matter received from deponent' mother Maria L. Pinckney five several promissory notes payable to the order of the said William H. Palmer at 3, 4, 5, 6 & 7 months from date for the sums of about thirty dollars each, to the best of deponents memory, in full accord and satisfaction of the sum of $148.55/100 ~~the~~ and interest thereon due by deponent to said Palmer. That said Palmer as deponent is informed and believes has retained and still retains said promissory notes.

Sworn to before me this day of December 1891

E. A. Pinckney

Jas B Lockwood

NOTARY PUBLIC
WESTCHESTER CO.,
CERT. FILED IN N. Y. CO.

NOTARY PUBLIC
WESTCHESTER CO.,
CERT. FILED IN N. Y. CO.

Court of General Sessions

The People

vs

E. A. Pinckney

Affidavit

A. F. Bays
Def's atty
245 Broadway
New York

Palmer case

0347

City and County of New York ss:

James Boyd of said City being duly sworn says that on or about the month of May 1890 deponent loaned to Eugene A. Pinckney the sum of $100.00 upon said Pinckney's check payable on demand for the sum of $105.00

That said Pinckney at the same time left and deposited with deponent as collateral security for the payment of said loan a certain promissory note payable four months from the date thereof for the sum of $1142.50/100 made by James Grange to the order of Eugene A. Pinckney - That sometime thereafter, and about the month of June or July 1890 the attorney of James Grange paid to deponent the amount due upon said check. whereupon deponent delivered said check and said promissory note to the said attorney of Grange.

~~Sworn to this 14th day of~~
December, 1891.

James Boyd

Subscribed and
sworn to before me
this 14th day of December 1891
as Commissioner

Notary Public
N.Y.C 162

Court of General Sessions.

The People
vs
E. A. Pinckney

Affidavit

A. F. Bays
Deft's atty
245 Broadway
New York

Grange case

0349

GEO. B. DUNN,
ATTORNEY & COUNSELLOR AT LAW.

VANDERBILT BUILDING.

132 NASSAU STREET.

NEW YORK, September 23, 1890

Mr Eugene A. Pinkney

Dear Sir,

I do not care to see you, unless you have the amount of my client's indebtedness. There is no use in calling here for any other purpose — You can leave money with boy.

Very Truly —
Geo. B. Dunn

0350

GEO. B. DUNN,
ATTORNEY & COUNSELLOR AT LAW.

VANDERBILT BUILDING.

132 NASSAU STREET.

NEW YORK, October 21 — 1890

Mr Eugene A. Rickey —

Dear sir,

Mr [illegible], Mr B. H. Rickey
was here called, and instructed
me to prepare for execution
an injunction, running against
you on his complaint —

Very truly —
— [illegible]

0351

GEO. B. DUNN,
ATTORNEY & COUNSELLOR AT LAW,
VANDERBILT BUILDING.

132 NASSAU STREET.

NEW YORK, January 14. 1878

Mrs Maria L. Pinney

My dear Madame —

Your son Eugene A. Pinney does not seem disposed to settle matters with Mr Palmer — My client has peremptorily instructed me to press indictment — at once.

Very truly —
Geo. B. Dunn

0352

GEO. B. DUNN,
ATTORNEY & COUNSELLOR AT LAW,
VANDERBILT BUILDING.
132 NASSAU STREET.

NEW YORK, February 24, 1871

Mrs Maria L. Pinney

Dear madam —

I shall give notes, handed Mr Palmer in payment of your son's debt, to my correspondents in Washington County - N.Y. for collection — on Saturday —

Very truly —

Geo. B. Dunn

0353

New York, March 19th 1891.

Mrs Maria C. Pinckney
My Dear Madame

Although you have made no response to my last letter I'll still wait another week before consenting to have your sons case pressed for trial.

You were in Messrs Park & Tyng's office yourself and must know their feeling towards him.

As they say the time is up and their claim must be met.

Respectfully Yours
W. H. Palmer
Care Wm. Pinkton
P.O. Box 2122
N. Y. City

0354

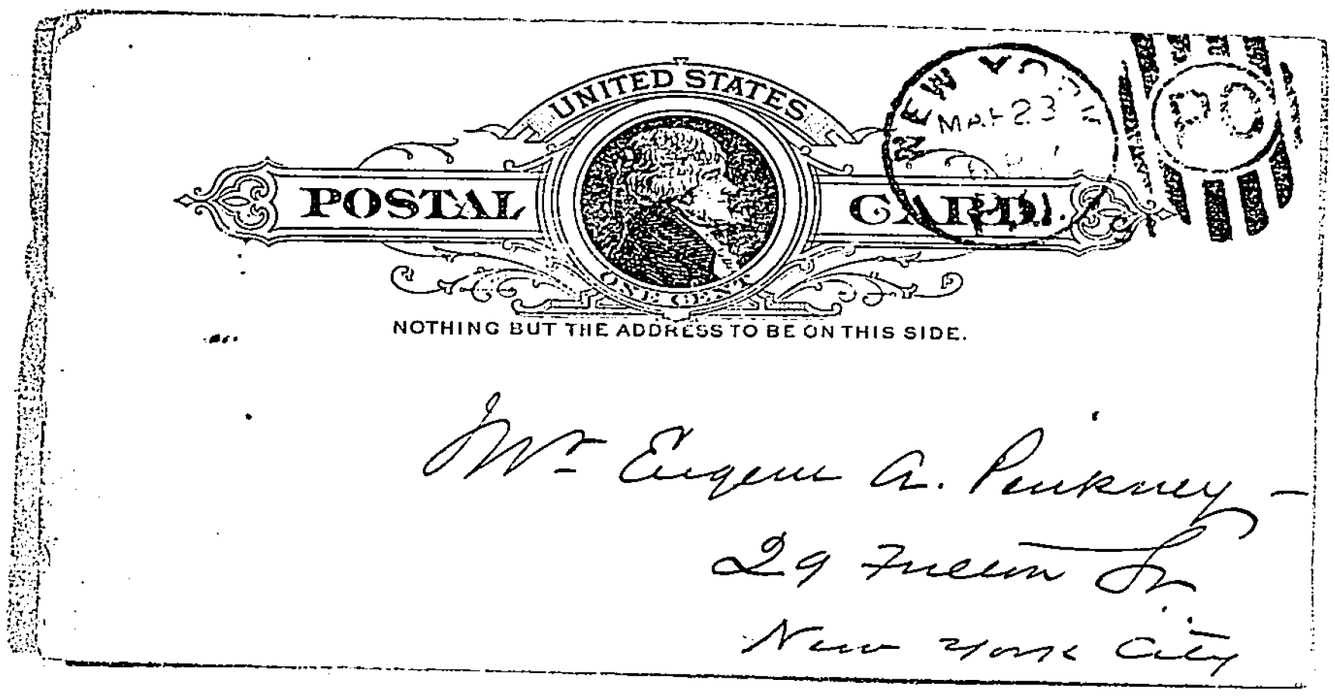
UNITED STATES
POSTAL CARD.
ONE CENT.
NOTHING BUT THE ADDRESS TO BE ON THIS SIDE.
NEW YORK
MAR 23
Mr Eugene A. Pinkney
29 Freeman St.
New York City

0355

N.Y. Mch 23/91.

Mr. Palmer informs me he has received a card from you. He decines to have any communication with you, except in my presence. am expecting indictments to be called before Recorder inside of 10 days.

Very Truly —
Geo. B. Deane

0356

21288

RUSTIC M'F'G & CONSTRUCTION CO.,
29 FULTON STREET, NEW YORK

No. — New York June 26th 1889

RUSTIC M'F'G AND CONSTRUCTION CO.,

Pay to the order of Wm H. Palmer July 1st 1889

One Hundred & forty Eight 55/100 Dollars.

$148, 55/100

E. A. Riedling

0357

Pay to order of
Clark & Gugalla
W. H. Palmer

0358

Police Court— 1 District.

Affidavit—Larceny.

City and County of New York, } ss.:

William A Palmer

of No. 132 Franklin Street, aged 40 years, occupation Stationer, being duly sworn deposes and says, that on the 10 day of June 1889 at the City of New York, in the County of New York, was feloniously taken, stolen and carried away from the possession of deponent, in the day time, the following property, viz:

good and lawful money of the United States of the value of One hundred & forty Eight 53/100 Dollars

the property of deponent

and that this deponent has a probable cause to suspect, and does suspect, that the said property was feloniously taken, stolen, and carried away by Eugene A Pinkney (now here) from the first floor on or about said 10th day of June 1889 said defendant was indebted to deponent in the sum of some thirty dollars, deponent sent to the office of said defendant demanding said money when said defendant told deponent that he has a check for the aforesaid amount of One hundred & forty Eight 53/100 Dollars that the maker of said Check one 'Edward Thomas was indebted to him in the sum of $500 00 and only sent him the above amount, that he the said Pinkney has some large payments to make, but if

Sworn to before me, this day of 188

Police Justice.

defendant would cash said check
defendant could detract $15 dollars
from defendants Bill, and give him
Pickney the ballance of said check,
Defendant believing said representation made
by said defendant to be true and that
the check was good and of value and
would be paid when presented with
Ashbury Park National Bank on which
Bank said check was drawn, took
said check and defendant gave said
check to Albert H. Gugalla of the
firm of Clark & Gugalla and they
gave defendant the face value of said
check and defendant paid said
money received from said Gugalla,
to said defendant
That said check was deposited for
collection and returned as being of
no value that said maker of
said check had never a deposit
in said Bank and no right
to draw upon the funds of said
Bank, That defendant immediately
informed said Pickney that said
check was of no value, and he
made the annexed check marked
Exhibit A, and is forming a part
of this complaint payable at the
Rustic Manufacturing and Construction
Company and he took the check
which purported to have been drawn
by Edward Thomas and which was
of no value in return Defendant
is informed by the Mercantile Agency
that there is no such company as the
Rustic Manufacturing & Construction
Company, that said Pickney

is the only person connected with said Company that he is interested and a judgment against him of no value,

Defendant is informed and believes that said defendant has made several of such transactions with checks that no person as Edward Thomas Egnits and that such name is used by him as a figure head, with the intent to cheat and defraud.

Defendant charges, that said defendant did feloniously make said check purporting to have been made by Edward Thomas with the felonious intent to cheat and defraud, and thereby he did steal defendants property as aforesaid.

Defendant further charges that he obtained said check by means of a trick and device by giving said check upon said Rustic Manufacturing Company he well knowing at the time that there is no money to pay said check, and that he obtained said check, in order to

to destroy the Evidence against him and he does deposine, the true owner of said Money of the loss and benefit thereof.

Defendant prays that said Defendant be dealt with as the law directs

Sworn to before me this 21 day of June 1890

W. H. Palmer.

John J. Thomson
Pot Justice

0362

Sec. 198—200.

1 District Police Court.

CITY AND COUNTY OF NEW YORK, } ss.

Eugene A Pinsky being duly examined before the undersigned according to law, on the annexed charge; and being informed that it is his right to make a statement in relation to the charge against him; that the statement is designed to enable him if he see fit to answer the charge and explain the facts alleged against him; that he is at liberty to waive making a statement, and that his waiver cannot be used against him on the trial.

Question. What is your name?

Answer. Eugene A Pinsky

Question. How old are you?

Answer. 40 years

Question. Where were you born?

Answer. New York

Question. Where do you live, and how long have you resided there?

Answer. ~~At~~ 596 Myrtle Brooklyn 3 years

Question. What is your business or profession?

Answer. Manufacturer

Question. Give any explanation you may think proper of the circumstances appearing in the testimony against you, and state any facts which you think will tend to your exculpation?

Answer. Have no to offer

E A Pinsky

Taken before me this 21 *day of* [illegible] 189[illegible]

[illegible]

Police Justice.

0363

It appearing to me by the within depositions and statements that the crime therein mentioned has been committed, and that there is sufficient cause to believe the within named Eugene A. Pudney

guilty thereof, I order that he be held to answer the same and he be admitted to bail in the sum of Seven *Hundred Dollars,* *and be committed to the Warden and Keeper of the City Prison, of the City of New York, until he give such bail.*

Dated June 28 *18* 95 John Thomas *Police Justice.*

I have admitted the above-named

to bail to answer by the undertaking hereto annexed.

Dated *18* *Police Justice.*

There being no sufficient cause to believe the within named

guilty of the offence within mentioned. I order he to be discharged.

Dated *18* *Police Justice.*

0364

$700 bail 2 pdl
June 23 –
Paroled to Commeller
Frank Oliver
Atty June 25 – 2 PM
" 28. 9 AM

BAILED,

No. 1, by Maria L Pinckney
Residence 59 Sutton St

No. 2, by
Residence Street.

No. 3, by
Residence Street.

No. 4, by
Residence Street

#3.

10/4

Police Court--- 1 District.

THE PEOPLE, &c.,
ON THE COMPLAINT OF
Officer Palmer
vs. 132 Friend St

1 Eugene A Pinkney
2
3 (2 cases)
4

Offence Larceny

Dated June 21 1890

Magistrate.

Patten Officer.

15th Court Precinct.

Witnesses

No. Street.

No. Street.

No. Street.

$ 700 to answer

Can

0365

POOR QUALITY
ORIGINAL

0366

POOR QUALITY
ORIGINAL

New York
Dec. 9. 1891

H. D. Macdona Esq
Dear Sir.

Accompanying please find affidavit in re People v Pinckney. Will call upon you as soon as you are disengaged in Court.

Very truly yours
Augustus F. Bays

246 Bway

0367

Court of General Sessions of the Peace

OF THE CITY AND COUNTY OF NEW YORK.

THE PEOPLE OF THE STATE OF NEW YORK,

AGAINST

Eugene A. Pindarney

The Grand Jury of the City and County of New York, by this indictment, accuse Eugene A. Pindarney —

of the CRIME OF Grand LARCENY in the second degree, committed as follows:

The said Eugene A. Pindarney,

late of the City of New York, in the County of New York aforesaid, on the Tenth day of — June, — in the year of our Lord one thousand eight hundred and eighty-nine, at the City and County aforesaid, with force and arms, with intent to deprive and defraud one William H. Palmer

of the proper moneys, goods chattels and personal property hereinafter mentioned, and of the use and benefit thereof, and to appropriate the same to his own use, did then and there feloniously, fraudulently and falsely pretend and represent to the said William H. Palmer, —

That a certain paper writing purporting to be a bank cheque drawn by Edward Tamer upon the Astor Place National Bank for the payment of the sum of one hundred and forty-eight dollars and fifty-five cents, (a more particular and accurate description of which said paper writing is to the Grand Jury aforesaid unknown and cannot now be given) for the reason that the same has been withheld

by the act and procurement of the said Eugene A. Sindaney) which said paper writing, by the said Eugene A. Sindaney, then and there produced and delivered to the said William H. Palmer, was then and there a good and valid order for the payment of money, and of the value of one hundred and forty eight dollars and fifty five cents.

And the said William H. Palmer —

then and ~~their~~ there believing the said false and fraudulent pretenses and representations so made as aforesaid by the said Eugene A. Sindaney —

and being deceived thereby, was induced, by reason of the false and fraudulent pretenses and representations so made as aforesaid, to deliver, and did then and there deliver to the said Eugene A. Sindaney, the sum of one hundred and forty eight dollars and fifty five cents in money, lawful money of the United States of America, and of the value of one hundred and forty eight dollars and fifty five cents,

of the proper moneys, goods, chattels and personal property of the said William H. Palmer. —

And the said Eugene A. Sindaney —

did then and there feloniously receive and obtain the said proper moneys, goods, chattels, and personal property, from the possession of the said William H. Palmer,

by color and by aid of the false and fraudulent pretenses and representations aforesaid, with intent to deprive and defraud the said William H. Palmer. —

of the same, and of the use and benefit thereof, and to appropriate the same to his own use

Whereas, in truth and in fact, the said paper writing, which he the said Eugene A. Sindaney, so as aforesaid then and there produced and delivered to the said William H. Palmer, was not then

and there a good and valid order for the payment of money, and was not of the value of one hundred and forty eight dollars and fifty nine cents, but was wholly void and worthless.

And Whereas, in truth and in fact, the pretenses and representations so made as aforesaid by the said Eugene A. Cincharney to the said William H. Palmer was and were then and there in all respects utterly false and untrue, as he the said Eugene A. Cincharney at the time of making the same then and there well knew

And so the Grand Jury Aforesaid, do say that the said Eugene A. Cincharney in the manner and form aforesaid, by the means aforesaid, the said proper moneys, goods, chattels and personal property of the said William H. Palmer then and there feloniously did STEAL, against the form of the Statute in such case made and provided, and against the peace and dignity of the said people.

JOHN R. FELLOWS,

District Attorney.

0370

BOX:
404
FOLDER:
3748
DESCRIPTION:
Piro, Joseph
DATE:
07/01/90

3748

411.

Witnesses;

Eva Bender
Mrs. Mulvin
Maria Mulvin

The complt asserts that she is over 17 yrs of age & her appearance certainly indicates that her statement is true. She went voluntarily with deft. For these reasons sentence suspended.

RBM,

Counsel,

Filed 1 day of July 1890

Pleads, Not guilty

THE PEOPLE

vs.

Joseph Piro

ABDUCTION.
[Section 282, Sub. 1, Penal Code.]

JOHN R. FELLOWS,

District Attorney.

July 11 '90 at Deft's request
WJJ

A True Bill.

Frank Higgins
Foreman.

July 1/90

Plead Guilty
Sentence suspended
RBM,

COURT OF GENERAL SESSIONS OF THE PEACE,

IN AND FOR THE CITY AND COUNTY OF NEW YORK.

THE PEOPLE etc.,

vs.

JOSEPH PIRO.

BRIEF FOR THE PEOPLE.

STATEMENT OF THE CASE.

The defendant is charged with the crime of abduction in taking on or about the 28th day of May, 1890, one Madelina Messino, aged 15 years, to Buffalo N. Y. and later to premises No. 155 West 27th St., and there having sexual intercourse with her. Defendant is alleged to be a married man.

MADELINA MESSINO, aged 15 years will testify that Piro was a boarder at her parents' home for 13 months, that on or about May 28 1890, she left the house with him and went to Buffalo N. Y., where they remained for a while returning to this City a short time ago, and taking two rooms at No. 155 West 27th St., where they lived together. Admits that man had sexual intercourse with her a number of times both in this City and in Buffalo. She claims to be 18 years of age, which is however refuted by the parents' testimony.

VINCENZO MESSINO, will testify as to the girl's age that she was born on November 1, 1874, she being now in her 16th year. Will also testify that it was without his consent that the girl left with the defendant, and how he met the defendant, and after some wrangling, secured his arrest.

MARIA MESSINO, the mother of Madelina, will also testify that daughter was born on Nov. 1, 1874, being in her 16th year.

Officer O'Brien of the 8th Precinct Police, will testify as to the arrest, and that the defendant informed him as to the whereabout of Madelina Messino, and to the fact of finding her at the address given and taking her into custody.

Officer Savercool, of 8th Precinct Police will corroborate O'Brien's testimony.

Doctor W. H. Snow, 41 East 28th St., will testify to examiningMadelina on the 5th day of July 1890, and finding full penetration by some blunt instrument.

Edward Becker, officer of Society had charge of case in court, and made investigation, on which he made complaint.

MRS. FOX, landlady at 155 West 27th St., will testify that the defendant and the girl had two rooms in her house.

N. Y. GENERAL SESSIONS

THE PEOPLE

AGAINST

JOSEPH PIRO.

ABDUCTION.

PENAL CODE, § 282

BRIEF FOR THE PEOPLE.

0375

COURT OF GENERAL SESSIONS OF THE PEACE OF THE CITY AND COUNTY OF NEW YORK.

THE PEOPLE OF THE STATE OF NEW YORK,

against

Joseph Pino

THE GRAND JURY OF THE CITY AND COUNTY OF NEW YORK, by this indictment, accuse Joseph Pino —

of the crime of violating an ordinance of the Common Council of the City of New York,

committed as follows:

The said Joseph Pino,

late of the City of New York, in the County of New York aforesaid, on the twenty-eighth day of June, in the year of our Lord one thousand eight hundred and ninety ——, at the City and County aforesaid, not being a judge of any federal, state or city court, or an officer of the general, state or municipal governments, authorized by law to make arrests, or a person to

0376

whom a permit had been issued as provided by the ordinance of the Common Council of the City of Newburgh in such case made and provided, did unlawfully have in his possession a pistol, concealed on his person and not carried openly, and thereby did then and there offend against and violate certain ordinance theretofore duly passed and adopted by the Common Council aforesaid and then and there in full force and operation throughout the said City, which said ordinance is as follows, that is to say:

"Every person, except judges of the Federal, State and City courts, and officers of the general, state and municipal governments, authorized by law to make arrests, and persons to whom permits shall have been issued as hereinafter provided, who shall have in his possession within the City of New York a pistol, revolver

description concealed on his person or not carried openly, shall be deemed guilty of a misdemeanor, and shall be punished, on conviction by a fine not exceeding ten dollars, or in default of payment of such fine, by imprisonment not exceeding ten days."

against the form of the Statute in such case made and provided, and against the peace of the People of the State of New York, and their dignity

John H Hellows,

District Attorney

0378

Witnesses:

Edw Becker

Off Now

Counsel,

Filed 1 day of July 1890

Pleads, Not guilty

THE PEOPLE

vs.

Joseph Piro (2 cases)

Violations of Ordinance

[Sec 85, Consolidation act of 1892, and Sec. 2 641, Revised Ordinances of 1880]

JOHN R. FELLOWS,

District Attorney.

A TRUE BILL.

Francis Higgins

Foreman.

July 11/90

Pleads Guilty

Fine $10.

Piro

0379

City and County of New York, } ss

Police Court, 2 District.

George Noll

of No. 8th Precinct Street, aged years, occupation Policeman being duly sworn, deposes and says that on the 22 day of June 188[illegible] at the City of New York, in the County of New York, Joseph Piro (now here), did unlawfully carry a loaded pistol concealed on his person without a permit in the public street, to wit Broome Street

in violation of Chapter 8 Section 264 of the Ordinances of the Corporation of the City of New York.

Geo Noll

Sworn to before me this 22 day of June 188[illegible]

[illegible]

Police Justice.

0380

Sec. 198—200.

2 District Police Court.

CITY AND COUNTY OF NEW YORK } ss.

Joseph Piro being duly examined before the undersigned according to law, on the annexed charge; and being informed that it is h right to make a statement in relation to the charge against h; that the statement is designed to enable h if he see fit to answer the charge and explain the facts alleged against h that he is at liberty to waive making a statement, and that h waiver cannot be used against h on the trial.

Question. What is your name?

Answer. Joseph Piro

Question. How old are you?

Answer. 26 years

Question. Where were you born?

Answer. Italy

Question. Where do you live, and how long have you resided there?

Answer. W. 27th St N 155 — 15 days

Question. What is your business or profession?

Answer. Candy Maker

Question. Give any explanation you may think proper of the circumstances appearing in the testimony against you, and state any facts which you think will tend to your exculpation?

Answer. I am not guilty

J. Piro

Taken before me this 27 *day of* June 1887

Robert Ryan

Police Justice.

0381

It appearing to me by the within depositions and statements that the crime therein mentioned has been committed, and that there is sufficient cause to believe the within named [illegible]

guilty thereof, I order that he be held to answer the same and he be admitted to bail in the sum of Three *Hundred Dollars,* [illegible] *and be committed to the Warden and Keeper of the City Prison, of the City of New York, until he give such bail.*

Dated [illegible] *18* [illegible] *Police Justice.*

I have admitted the above-named .....

to bail to answer by the undertaking hereto annexed.

Dated ..... *18* ..... *Police Justice.*

There being no sufficient cause to believe the within named .....

..... *guilty of the offence within mentioned. I order he to be discharged.*

Dated ..... *18* ..... *Police Justice.*

0382

2 June 28th 10 A.M.

BAILED,

No. 1, *by* .....

Residence ..... *Street.*

No. 2, *by* .....

Residence ..... *Street.*

No. 3, *by* .....

Residence ..... *Street.*

No. 4, *by* .....

Residence ..... *Street.*

Police Court--- 2 **District.** 1009

THE PEOPLE, &c.,

ON THE COMPLAINT OF

George Noll

vs.

Joseph Pico

2 .....

3 .....

4 .....

Offence Vio 4 Col Ord

Dated June 27 188 90

Hogan ..... Magistrate.

Noll ..... Officer.

8 ..... Precinct.

Witnesses Edw Becker

No. 100 E. 53d Street.

No. ..... Street.

No. ..... Street.

$ 300 to answer

RECEIVED. JUN 30 1890 DISTRICT ATTORNEY'S OFFICE

0383

Police Court, 2 **District.**

City and County of New York, } ss.

of No. 8 M Prince Place Street, aged years,
occupation Policeman being duly sworn, deposes and says,
that on the 27 day of June 1889 at the City of New
York, in the County of New York, Vincenzo Machino
is a material witness in the
matter of a complaint against
one Joseph Orin for abduction
and deponent has reason to
believe that said Machino
will not appear to testify in
said case and deponent
asks that said Machino be
required to give bond for his
appearance as said witness

John J O'Brien

Sworn to before me this 27 day
of June 1889

C. J. Flynn

Police Justice.

0384

CITY AND COUNTY OF NEW YORK, } ss.

POLICE COURT, 2 DISTRICT.

Vincenzo Inaclino

of No. 27 Thompson Street, aged 60 years,

occupation Laborer being duly sworn deposes and says

that on the 26 day of June 1880

at the City of New York, in the County of New York one Joseph Pino

(now here) on information and belief received by deponent is the person who abducted induced and seduced deponents daughter Madeline Inaclino under the age of 16 years and took the said Madeline to the City of Buffalo and lived and cohabited with the said Madeline in said City and deponent asks that the said Pino may be held to enable the deponent to get further evidence

his
Vincenzo X Inaclino
mark

Sworn to before me, this 26 day of June 1880

Police Justice.

0385

Police Court— 2 District.

THE PEOPLE, &c.,
ON THE COMPLAINT OF
Vincenzo Machino
vs.
Joseph Piro

AFFIDAVIT.
Abduction

Dated June 24 1890

Hogan Magistrate.

O'Brien & Sweeney Officer.

Witness, Complainant
an House of Detention

Disposition,

Jun 25 10 am

0386

2

District Police Court.

STATE OF NEW YORK,
CITY AND COUNTY OF NEW YORK, } ss.

Edward Becker

of Number 100 East 23rd Street being duly sworn, deposes and says, that on ~~or~~ about the 28 day of May 1890, at the City of New York, in the County of New York, one Joseph Piro, now here, did unlawfully take, receive, harbor, and use a certain female child, now present, called Madelina Messina, said female being then and there actually and apparently under the age of sixteen years, to wit, of the age of fifteen years, for the purpose of sexual intercourse, not being her husband, in violation of section 282 of the Penal Code of the State of New York.

Wherefore the complainant prays that the said Joseph Piro

may be ~~apprehended, arrested and~~ dealt with according to law.

Sworn to before me, this 28 *day of* June 1890

Edward Becker

C. D. Wagner

Police Justice.

0387

Sec. 198—200.

2 District Police Court.

CITY AND COUNTY OF NEW YORK, } ss.

Joseph Pico being duly examined before the undersigned according to law, on the annexed charge; and being informed that it is his right to make a statement in relation to the charge against him; that the statement is designed to enable him if he see fit to answer the charge and explain the facts alleged against him that he is at liberty to waive making a statement, and that his waiver cannot be used against him on the trial.

Question. What is your name?

Answer. Joseph Pico

Question. How old are you?

Answer. 3 years

Question. Where were you born?

Answer. Italy

Question. Where do you live, and how long have you resided there?

Answer. 157 W. 27th St. 15 days

Question. What is your business or profession?

Answer. Candy maker

Question. Give any explanation you may think proper of the circumstances appearing in the testimony against you, and state any facts which you think will tend to your exculpation?

Answer. I am not guilty.

J. Pico

Taken before me this 3rd *day of* June 1890

Police Justice.

0388

CITY AND COUNTY OF NEW YORK, } ss.

Madelina Messina

aged 15 years, occupation ——— of No. 100 E. 93 Street ~~Street~~, being duly sworn deposes and says, that She has heard read the foregoing affidavit of Edward Beale and that the facts stated therein on information of deponent are true of deponents' own knowledge.

Sworn to before me, this 28 *day of* June 1880 } Madalena Messina

Police Justice.

0389

CITY AND COUNTY OF NEW YORK, } ss.

POLICE COURT, 2d DISTRICT.

Maria Messino

of No. 27 Thompson Street, aged 44 years,

occupation housekeeper being duly sworn deposes and says

that ~~on the~~ day of ~~at the City of New York, in the County of New York~~ 188

Madalina Messino is her daughter, who was born on the first day of November 1874, and is fifteen years of age.

Maria her x mark Messino

Sworn to before me, this 28 day of June 1889

Police Justice.

0390

CITY AND COUNTY OF NEW YORK, } ss.

POLICE COURT, 2d DISTRICT.

Vincenzo Messino

of No. 27 Thompson Street, aged 60 years,

occupation Mason being duly sworn deposes and says

that ~~on the day of 188~~

~~at the City of New York, in the County of New York~~ Madelina

Messinis, now here, is his daughter

and was born on the first day of

November 1874 —

his
Vincenzo X Messino
mark

Sworn to before me, this 28 day

of June, 188 90

Police Justice.

0391

It appearing to me by the within depositions and statements that the crime therein mentioned has been committed, and that there is sufficient cause to believe the within named defendant

guilty thereof, I order that he be held to answer the same and he be admitted to bail in the sum of Fifteen *Hundred Dollars,* ..... *and be committed to the Warden and Keeper of the City Prison, of the City of New York, until he give such bail.*

Dated June 28 *18*90 ..... *Police Justice.*

I have admitted the above-named .....

to bail to answer by the undertaking hereto annexed.

Dated ..... *18* ..... *Police Justice.*

There being no sufficient cause to believe the within named .....

..... *guilty of the offence within mentioned. I order h to be discharged.*

Dated ..... *18* ..... *Police Justice.*

0392

BAILED,

No. 1, by

Residence Street.

No. 2, by

Residence Street.

No. 3, by

Residence Street.

No. 4, by

Residence Street

Police Court--- 2 District. 1009

THE PEOPLE, &c.,

ON THE COMPLAINT OF

Edward Becker

vs.

1 Joseph Piro

2

3

4

Offence Assault

Dated June 28 1890

Nogan Magistrate.

Becker Officer.

S.P.C.C. Precinct.

Witnesses Officer J. O'Brien

No. S. Precinct Street.

~~Vincenzo Machino~~

No. Vincenzo Machino Street.

Madelino Machino

No. 108 E. 23 St. Street.

$1500 to answer G.S.

Maria Nozzino

27 Thompson

COURT OF GENERAL SESSIONS.

The People.
vs.
Joseph Piro.

Complaint

Vincento Messino, of No. 27 Thompson Street, aged 60, occupation laborer, being duly sworn deposes and says, that on the 26th day of June 1890, at the City of New York in the County of New York, one Joseph Piro, now here, upon information and beleif received by deponent is the person who abducted, induced, and seduced deponent's daughter under the age of 16teen years to the City of Buffalo and lived and cohabited with the said daughter in said City and deponent prays that the said Piro may be held to enable the deponent to get further evidence.

Edward Becker, of 100 East 23rd Street, being duly sworn deposes and says he has cause to beleive and does beleive that on or about the 28th day of May 1890, at the City of New York in the County of New York, one Joseph Piro did unlawfully take, receive, harbor, and use a certain female child, now present, called Madelina Messino; said female being then and there actually and apparently under the age of 16 years, for the purpose of sexual intercourse, not being her husband, in viol tion of Section 282 of the Penal Code of the State of New York.

Madelina Messino, aged 15 years of 100 East 23 being duly sworn deposes and says that she has read the foregoing affidavit of Edward Becker, and that the facts stated on information and belif are true of deponents own knowledge.

George Noll of the 8th Precinct, Policeman, being duly sworn deposes and says that on the 26th day of June 1890, at the City of New York in the County of New York, Joseph Piro did unlawfully carry a loaded pistol concealed on his person without a permit in the Public Street.

S T A T E M E N T.

Joeph Piro has lived in this girls house for the last couple of years, and was on very friendly terms with the family. so much so that this girls father would often say to Piro if you get a divorce from your wife I will give you my daughter. Afterwards Piro hired a room upstairs in the same house and this girls folk used to send her upstairs to make his bed and clean his room. A few days afterwards his wife came from Italy and for some reason or other he would not live with her and she went to her brother in Providence. This little girl would often say to Piro let us go away from the City of New York and they went to Buffalo. While he was away in Buffalo some people herein New York to who, he owed some money said that he left because he did not want to pay his debts and he came back to pay these debts and prove that was not the reason that he went away, he then went to live at No. 228 west 27th Street, and while living there he made it a peactice to come down town and see some of his friends and on one occassion while he was down to see his friends he met this girls father and he he pulled out a revolver as soon as he saw Piro, at the same time another young man by the name of Charley Lauriecaught hold of the old man and said you must not hurt

him then Piro went around to Broome Street and stood in a segar store when the officer came around and arrestd him.

When the father and the mother of this girl went before Justice White to get a warrant for Piro's arrest they were refused because the girl was over age Barney Malone can testify to that.

After the girl was arrested she said that she went away with Piro of her own free will and accord; because her father wanted her to work to hard and that she would rather go and live with a man than do house work.

WITNESSES.

Eugenio DeSteferno, 530 i/2 Broome Street.

Giuseppi Rivelli 43 Sullivan Streey

Giacomino Frezza 41 Sullivan Street

Raffaele Lauria 33 Sullivan Street. will testify that this girls mother said to him in the presence of some of his friends that the girl was over 18 years of age but that she did not care that she was going to punish them for what they had done.

Maurizia.

Raffalo Laurie. The day after the examination at Jefs Mkt. I met this girlsmother and I spoke to her in regard to the girls age, I told her that the girl was over age and that they could not do anything to Piro. She said admitting that the girl was over age, I have to give the same testimony as my Husband because I do not want to get my Husband in trouble. He knew this girl for 12 years and used to go to school with hissiter in Italy, and was at least six years old at that time.

Jackoma Frezza. In September 1884 I went to Buenos Ayres and being a frien of the girls father called on him and he invited tx me to have dinner, and I saw the girl sitting at the table eatingpeanuts and other things quite lively.

Joseph Ravelli. In 1884 he was In Buenos Ayres and knowing this girls father called on him and saw this girl who was able to run around at that time, and I gave her some pennies to buy candy with and she went out and bought it herself.

Witnesses in the case of Joseph Piro and what they will testify to.

Morris Damasco, occupation Tailor, residence 5301/2 Broome Street, overheard a conversation between father of this girl and other members of the family, somebody said that Piro and this girl had been intimate for some time; and the father of the girl said he did not care that as soon as Piro got a divorce from his wife, that he the father of this girl would let Piro have his daughter.

Frank Nicholas, Interpreter, of 70 Thompson strett Was at Jefferson marker Police Court when the father of this girl went to get a warrant. He went into the private room with the father and Mr. Malone, and asked them where the girl was and the father said in Buffallo, but did not know where abouts, and when asked the age of the girl said she was near 16 but did not know what year or what month she was born in.

Eugene DeSterfeno, Shoemaker, 530 1/2 Broome Street He emigrated to Buenos Ayres. S.A. in 187i and left there in 1872, before leaving there he went to see this girls father who was an aquaintance of his and who was living there at the time, and they had two children, one this girl and another a boy, and he judged the girl to be at least a year old.

N. Y. Court of Gen Sess

THE PEOPLE Etc.,

Plaintiff,

against

Joseph Pio. *Defendant.*

STATEMENT

PURDY & McLAUGHLIN,

Attorneys for Defendant,

No. 280 Broadway, New York City.

0399

Court of General Sessions of the Peace

OF THE CITY AND COUNTY OF NEW YORK.

THE PEOPLE OF THE STATE OF NEW YORK

against

Joseph Pino

The Grand Jury of the City and County of New York, by this indictment, accuse

— Joseph Pino —

of the CRIME OF ABDUCTION, committed as follows:

The said Joseph Pino,

late of the City of New York, in the County of New York aforesaid, on the twenty-eighth day of — May, — in the year of our Lord one thousand eight hundred and ~~eighty~~ ninety, at the City and County aforesaid, did feloniously take, receive, harbor, employ and use one Maddalena Massima who was then and there a female under the age of sixteen years, to wit: of the age of — fifteen — years, for the purpose of sexual intercourse, he, the said — Joseph Pino — not being then and there the husband of the said Maddalena Massima, — against the form of the Statute in such case made and provided, and against the peace of the People of the State of New York and their dignity.

JOHN R. FELLOWS,

District Attorney.

0400

BOX:
404
FOLDER:
3748
DESCRIPTION:
Plant, John
DATE:
07/11/90

3748

0401

POOR QUALITY ORIGINAL

Witnesses:

Geo. Gibbs

Jas. Gibbs

#89 JBa

466

Counsel,

Filed 11 day of July 18 90

Pleads, Not guilty

THE PEOPLE

vs.

John Grant

Burglary in the 2d degree.

[Section 496, Penal Code.]

14 Fr 3736

JOHN R. FELLOWS,

District Attorney.

A True Bill.

R S Carter

Foreman.

July 11/90

Pleaded Not Guilty

Cath. E. Gates

B.M.

0402

Witnesses;

Geo. Pfeiffer
Jno. Gibbin

Counsel, H. B.

Filed 11 day of July 18 90

Pleads, Not guilty

THE PEOPLE

vs.

I

John Plant

Burglary in the 2d degree.

[Section 496, 3 R. S. 2d ed.]

14
5.3736

JOHN R. FELLOWS,

District Attorney.

A True Bill.

R S Coulter

Foreman.

July 11/90

Pleaded Not Guilty 3 counts
Cath. O'Neill

0403

Police Court—2 District.

City and County of New York, } ss.:

Geo. Pfeffer

of No. 399 10th Avenue ~~Street~~, aged 30 years,

occupation Painter being duly sworn

deposes and says, that the premises No 399 10th Ave ~~Street~~,

in the City and County aforesaid, the said being a Store and dwelling

and which was occupied by deponent as a dwelling

and in which there was at the time a human being, by name Margaret Pfeffer

were BURGLARIOUSLY attempted to be entered by means of forcibly opening the door leading from the hallway of the top floor into deponents apartments

on the 25 day of June 1890 in the night time, and the attempted to be

following property feloniously taken, stolen, and carried away, viz:

Money, jewelry and household effects to the value of One One Hundred dollars

the property of Deponent and his family

and deponent further says, that he has great cause to believe, and does believe, that the aforesaid

BURGLARY was attempted to be committed and the aforesaid property taken, stolen, and carried away by

John Grant, John Monaghan and John Hurley

for the reasons following, to wit: That at about the hour of 11.30 PM of the said date while deponent was asleep in said premises he was awakened by a noise, like that of a person fitting a key in a lock that deponent became alarmed and fired a pistol that night did not cause the intruders to leave that

Defendant then fired another which caused them to retreat, and while they were retreating defendant fired a third shot afterwards followed them down stairs when defendant discovered blood on the flooring and then surrendered himself to the Police. That defendant was subsequently informed by Officer James G. Blair of the 27th Precinct that he found John Grant in a liquor store suffering from a pistol shot wound in the left hip and that said Grant confessed being in said premises with said Monaghan & Hurley.

George Pfuffer

Sworn to before me this 27 day of June 1890

E. S. Ridgway

Police Justice

Police Court ..... District.

THE PEOPLE, &c.,

ON THE COMPLAINT OF

vs.

Burglary ..... Degree.

Dated 188

Magistrate.

Officer.

Clerk.

Witnesses:

Committed in default of $ ..... Bail.

Bailed by .....

No. ..... Street.

0405

Sec. 198—200.

2

District Police Court.

CITY AND COUNTY OF NEW YORK, } ss.

John Prant being duly examined before the undersigned according to law, on the annexed charge; and being informed that it is his right to make a statement in relation to the charge against him; that the statement is designed to enable him, if he see fit to answer the charge and explain the facts alleged against him; that he is at liberty to waive making a statement, and that his waiver cannot be used against him on the trial.

Question. What is your name?

Answer. John Prant

Question. How old are you?

Answer. 15 years

Question. Where were you born?

Answer. New York City

Question. Where do you live, and how long have you resided there?

Answer. 303 West 33 Street. 1 year

Question. What is your business or profession?

Answer. Laborer

Question. Give any explanation you may think proper of the circumstances appearing in the testimony against you, and state any facts which you think will tend to your exculpation?

Answer.

I am not guilty
John Prant

Taken before me this 7 *day of* July 188 9

Police Justice.

0406

Sec. 151.

Police Court 2 **District.**

CITY AND COUNTY OF NEW YORK, } ss.

In the name of the People of the State of New York; To the Sheriff of the County of New York, or to any Marshal or Policeman of the City of New York, GREETING:

Whereas, Complaint in writing, and upon oath, has been made before the undersigned, one of the *Police Justices* for the City of New York, by George Heffer of No. 399 10th Avenue Street, that on the 25 day of June 188[illegible] at the City of New York, in the County of New York,

John Plank did commit the crime of Burglary at the premises 399 10th Avenue

Wherefore, the said Complainant has prayed that the said Defendant may be apprehended and bound to answer the said complaint.

These are Therefore, in the name of the PEOPLE of the State of New York, to command you the said *Sheriff, Marshals and Policemen,* and each and every of you, to apprehend the said Defendant and bring him forthwith before me, at the 2 DISTRICT POLICE COURT, in the said City, or in case of my absence or inability to act, before the nearest or most accessible Police Justice in this City, to answer the said charge, and to be dealt with according to law.

Dated at the City of New York, this 29 *day of* June 188[illegible]

POLICE JUSTICE.

0407

It appearing to me by the within depositions and statements that the crime therein mentioned has been committed, and that there is sufficient cause to believe the within named John Grant

guilty thereof, I order that he be held to answer the same and he be admitted to bail in the sum of Fifteen *Hundred Dollars,* *and be committed to the Warden and Keeper of the City Prison, of the City of New York, until he give such bail.*

Dated July 7 *18*90 *Police Justice.*

I have admitted the above-named

to bail to answer by the undertaking hereto annexed.

Dated *18* *Police Justice.*

There being no sufficient cause to believe the within named

guilty of the offence within mentioned. I order he to be discharged.

Dated *18* *Police Justice.*

0408

N #89 1059

Police Court--- 2 District.

THE PEOPLE, &c.,

ON THE COMPLAINT OF

Geo. Steffer

399 10th ave Painter

1 John Grant

2 John Monaghan

3 John Hensley

4

Assault

Dated June 27th 1890

Hogan Magistrate.

Gibbins Officer.

30 Precinct.

Witnesses Margaret Steffer

No. 399 10th Ave Street.

Mary O'Brien

No. 399 10th Ave Street.

No. 7 Street.

$ 1500.00 to answer G. J.

Committed

BAILED,

No. 1, by

Residence Street.

No. 2, by

Residence Street.

No. 3, by

Residence Street.

No. 4, by

Residence Street.

0409

Court of General Sessions of the Peace

OF THE CITY AND COUNTY OF NEW YORK.

THE PEOPLE OF THE STATE OF NEW YORK,
against
John Grant

The Grand Jury of the City and County of New York, by this indictment, accuse John Grant of the CRIME OF attempt to commit BURGLARY IN THE first DEGREE, committed as follows:

The said John Grant,

late of the Twenty-sixth Ward of the City of New York, in the County of New York aforesaid, on the twenty-eighth day of June, in the year of our Lord one thousand eight hundred and ninety, with force and arms, about the hour of twelve o'clock in the night time of the same day, at the Ward, City and County aforesaid, the dwelling house of one Jeremiah Sullivan,

there situate, feloniously and burglariously did attempt to break into and enter, there being then and there some human being, to wit: the said Jeremiah Sullivan,

within the said dwelling house, with intent to commit some crime therein, to wit: the goods, chattels and personal property of the said Jeremiah Sullivan,

in the said dwelling house then and there being, then and there feloniously and burglariously to steal, take and carry away; the said John Grant being then and there assisted by two confederates, actually present, whose names are to the Grand Jury aforesaid unknown.

against the form of the Statute in such case made and provided, and against the peace of the People of the State of New York and their dignity.

John R. Fellows
Assistant District Attorney

04 10

BOX:
404

FOLDER:
3748

DESCRIPTION:
Poull, George

DATE:
07/09/90

3748

Witnesses;

G. G. Frischbiertz.

Off McCalle

#46

Counsel,

Filed 9 day of July 18 90

Pleads,

THE PEOPLE

vs.

George Poull

Grand Larceny Second degree.

[Sections 528, 531, 577 Penal Code].

JOHN R. FELLOWS,

District Attorney.

A True Bill.

R. K. Carlin

Foreman.

July 10/90

Plead G. G. 2 deg

S. P. 2 yrs S/R ms

R.B.M.

0412

Police Court— 1 —District.

Affidavit—Larceny.

City and County of New York, } ss.:

Gustav G. Fischlowitz

of No. 297 Greenwich Street, aged 22 years, occupation Medical Student being duly sworn deposes and says, that on the 4 day of July 1889 at the City of New York, in the County of New York, was feloniously taken, stolen and carried away from the possession of deponent, in the day time, the following property, viz:

A set of surgical instruments of the value of	$22.60
A razor " " " "	1.50
Two probes " " " "	1.20
Two needles " " " "	.20
	25.50

All of the aggregate amount and value of Twenty five 50/100 dollars

the property of Deponent

and that this deponent has a probable cause to suspect, and does suspect, that the said property was feloniously taken, stolen, and carried away by George Powell (nowhere) for the following reasons, viz:

Deponent missed said property from the surgical room of Chambers Street Hospital, and has been informed by Officer John McCuspin 5th Precinct that he arrested the defendant with said property in his possession, which deponent identified as his property and charges defendant with the larceny thereof.

Gustav G. Fischlowitz

Sworn to before me, this 5 day of July 1889

John Clancy

Police Justice.

0413

Sec. 198—200.

1st District Police Court.

CITY AND COUNTY OF NEW YORK, } ss.

George Powell being duly examined before the undersigned according to law, on the annexed charge; and being informed that it is his right to make a statement in relation to the charge against him; that the statement is designed to enable him if he see fit to answer the charge and explain the facts alleged against him that he is at liberty to waive making a statement, and that his waiver cannot be used against him on the trial.

Question. What is your name?

Answer. George Powell

Question. How old are you?

Answer. 29 years

Question. Where were you born?

Answer. Scotland

Question. Where do you live, and how long have you resided there?

Answer. Steamer Washington — 2 months

Question. What is your business or profession?

Answer. Fireman

Question. Give any explanation you may think proper of the circumstances appearing in the testimony against you, and state any facts which you think will tend to your exculpation?

Answer. I was drunk and have no recollection of said larceny.

his
George X Powell
mark

Taken before me this 5 *day of* July 1889

Police Justice.

04 14

It appearing to me by the within depositions and statements that the crime therein mentioned has been committed, and that there is sufficient cause to believe the within named M Faudum

guilty thereof, I order that he be held to answer the same and he be admitted to bail in the sum of Five *Hundred Dollars,* and *be committed to the Warden and Keeper of the City Prison, of the City of New York, until he give such bail.*

Dated July 5 *18* 9 J M Olcott *Police Justice.*

I have admitted the above-named

to bail to answer by the undertaking hereto annexed.

Dated *18* *Police Justice.*

There being no sufficient cause to believe the within named

guilty of the offence within mentioned. I order h to be discharged.

Dated *18* *Police Justice.*

0415

#40 1047

Police Court--- 1 District.

THE PEOPLE, &c.,
ON THE COMPLAINT OF
Gustav G. Fischlowitz
297 Greenwich St
1 George Powell
2
3
4

Offence Larceny

BAILED,

No. 1, by

Residence Street.

No. 2, by

Residence Street.

No. 3, by

Residence Street.

No. 4, by

Residence Street.

Dated July 5 1890

Gattison Magistrate.

John McCue Officer.

5 Precinct.

Witnesses Said Officer

No. Street.

No. Street.

No. Street.

$ 1000 to answer

Comp

0416

Court of General Sessions of the Peace

OF THE CITY AND COUNTY OF NEW YORK.

THE PEOPLE OF THE STATE OF NEW YORK,
against
George Poull

The Grand Jury of the City and County of New York, by this indictment, accuse George Poull

of the CRIME OF GRAND LARCENY IN THE second DEGREE, committed as follows:

The said George Poull,

late of the City of New York, in the County of New York aforesaid, on the Fourth day of July in the year of our Lord one thousand eight hundred and ninety, , at the City and County aforesaid, with force and arms,

one set of surgical instruments of the value of twenty-two dollars and sixty cents, one razor of the value of one dollar and fifty cents, two probes of the value of sixty cents each, two needles of the value of ten cents each

of the goods, chattels and personal property of one Gustav G. Fischlowitz

then and there being found, then and there feloniously did steal, take and carry away, against the form of the statute in such case made and provided, and against the peace of the People of the State of New York, and their dignity.

SECOND COUNT—

AND THE GRAND JURY AFORESAID, by this indictment, further accuse the said

George Poull

of the CRIME OF CRIMINALLY RECEIVING STOLEN PROPERTY committed as follows:

The said George Poull

late of the City and County aforesaid, afterwards to wit: on the day and in the year aforesaid, at the City and County aforesaid, with force and arms,

one set of surgical instruments of the value of twenty-two dollars and sixty cents, one razor of the value of one dollar and fifty cents, two probes of the value of sixty cents each and two needles of the value of ten cents each,

of the goods, chattels and personal property of one Gustav G. Fischlowitz

by a certain person or persons to the Grand Jury aforesaid unknown, then lately before feloniously stolen, taken and carried away from the said Gustav G. Fischlowitz

unlawfully and unjustly, did feloniously receive and have; the said

George Poull

then and there well knowing the said goods, chattels and personal property to have been feloniously stolen, taken and carried away, against the form of the statute in such case made and provided, and against the peace of the People of the State of New York and their dignity.

JOHN R. FELLOWS,
District Attorney.

0418

BOX:
404
FOLDER:
3749
DESCRIPTION:
Rabinovitch, Jacob
DATE:
07/01/90

3749

Witnesses;

Isaac Eckerling

Off Lane

514

Counsel,

Filed 1 day of July 1890

Pleads,

THE PEOPLE

vs.

Jacob Rabinovitch

Burglary in the second degree; Grand Larceny in the first degree

[Section 497, 506, 528 and 530].

JOHN R. FELLOWS,

District Attorney.

A True Bill.

Francis Higgins

Foreman.

July 2/90

Pleads Guilty 2 deg

Elmira Ref

RBM

0420

Court of General Sessions of the Peace

OF THE CITY AND COUNTY OF NEW YORK.

THE PEOPLE OF THE STATE OF NEW YORK,
against
Jacob Robinowitz

The Grand Jury of the City and County of New York, by this indictment, accuse Jacob Robinowitz — of the CRIME OF BURGLARY IN THE second DEGREE, committed as follows:

The said Jacob Robinowitz, late of the South — Ward of the City of New York, in the County of New York aforesaid, on the twenty-eighth day of June, in the year of our Lord one thousand eight hundred and ninety, with force and arms, about the hour of two o'clock in the night time of the same day, at the Ward, City and County aforesaid, the dwelling house of one Isaac Isenberg, —

there situate, feloniously and burglariously did break into and enter, there being then and there some human being, to wit: the said Isaac Isenberg, —

within the said dwelling house, with intent to commit some crime therein, to wit: the goods, chattels and personal property of the said Isaac Isenberg, —

in the said dwelling house then and there being, then and there feloniously and burglariously to steal, take and carry away;

against the form of the Statute in such case made and provided, and against the peace of the People of the State of New York and their dignity.

SECOND COUNT—

AND THE GRAND JURY AFORESAID, by this indictment further accuse the said —Jacob Rabinowitch—

of the CRIME OF Grand LARCENY in the first degree, committed as follows:

The said Jacob Rabinowitch,

late of the Ward, City and County aforesaid, afterwards, to wit: on the day and in the year aforesaid, at the Ward, City and County aforesaid, in the night time of the said day, with force and arms,

one watch of the value of twenty dollars, one chain of the value of twenty dollars, and divers articles of clothing and wearing apparel, to a number and description to the Grand Jury aforesaid unknown, of the value of twenty five dollars,

of the goods, chattels and personal property of one Isaac Isenberg—

in the dwelling house of the said Isaac Isenberg,—

there situate, then and there being found, from the dwelling house aforesaid, then and there feloniously did steal, take and carry away, against the form of the statute in such case made and provided, and against the peace of the People of the State of New York and their dignity.

John R. Fellows
District Attorney