0475

BOX:
21

FOLDER:
266

DESCRIPTION:
Clark, Charles

DATE:
10/30/80

266

Filed 30 day of 1878.

Pleads Not Guilty Ch 1

THE PEOPLE

vs.

Charles Clark
alias
Doe
alias
Briggs
alias
Matthews

Obtaining Gaming by False Pretences

BENJ. K. PHELPS,

District Attorney.

Indb

A True Bill.

Chas H. Hassell

Foreman.

got somebody from those
lumber dealers who know
whether money in his
brother was transferred
to the firm of

Police Court—First District.

STATE OF NEW YORK,
CITY AND COUNTY OF NEW YORK, } ss.

Thomas H. Holmes
of No. 46 West 50th Street,
being duly sworn, deposes and says, that on the ninth day of November, 1879, at the City and County of New York, one Lee otherwise known as Clark, Griffin, Mathews and Phillips (nowhere) represented, that his brother had been recently on the staff of the Tribune newspaper in this City, was then connected with the Times newspaper in this City; that he was very sick of consumption and desired to go to Minnesota: that his brother had therefore been very clever in defeating the proceedings of the Harvard Club, of which deponent is a member; that deponents friend Dr. Francis L. Wild and Charles H. Sherrill had suggested deponents name as a person likely to assist: that said Wild and Sherrill had each contributed the amount of the profit on subscription to a book which was being sold by said Lee and others for the purpose of raising money by means of the profits on such sale wherewith to send said brother and family to Minnesota:

That at his solicitation and relying upon said representations deponent gave to him the sum of five dollars in money for the benefit of said brother, expenses & c.

The information and belief that

each and all of said representations so made to defendant were false and fraudulent at the time the same were so made and especially the said representations in regard to the connection of said Rotter with the Times newspaper and the Tribune newspaper and in regard to the representations concerning said World and Herald, and that defendant charges that said representations were designedly made with the intention to cheat and defraud defendant.

Sworn to before me
this 20th day of October 1880

Attorney for Defendant

Notary Public

0479

POLICE COURT—FIRST DISTRICT.

CITY AND COUNTY OF NEW YORK. } ss.

Charles H Clark being duly examined before the undersigned, according to law, on the annexed charge, and being informed that he was at liberty to refuse to answer any question that may be put to him states as follows, viz:

Question. What is your name?

Answer. Charles H Clark

Question. How old are you?

Answer. 33 years

Question Where were you born?

Answer. Brooklyn

Question. Where do you live?

Answer. 570 3d avenue

Question. What is your occupation?

Answer. Canvasser

Question. Have you anything to say, and if so, what—relative to the charge here preferred against you?

Answer. Nothing Chas H Clark

Taken before me this 21st *day of* October 1880

[illegible]

POLICE JUSTICE.

194

Police Court—First District.

THE PEOPLE, &c.,

ON THE COMPLAINT OF

Artemas H. Holmes
46 W 50th St

vs.

1. Charles Clark
2. alias Lee, Briggs
3. Matthews, Phillips
4. VC
5. 63
6.

Offence, Larceny, Watches

Dated 20 October 1880

Murray Magistrate.

Dougherty Officer.

25th Prec Clerk.

Witnesses,

H. Lowenthal.

N.Y. Fire office

$ 500— to answer

at ..... Sessions,

Received in Dist. Atty's Office,

CMM

BAILED,

No. 1, by .....

Residence, ...

No. 2, by .....

Residence, ...

No. 3, by .....

Residence, ...

No. 4, by .....

Residence, ...

No. 5, by .....

Residence, ...

No. 6, by .....

Residence, ...

COUNSEL FOR COMPLAINANT.

Name, ...

Address, ...

COUNSEL FOR DEFENDANT.

Name, ...

Address, ...

0481

CITY AND COUNTY OF NEW YORK, } ss.

THE JURORS OF THE PEOPLE OF THE STATE OF NEW YORK, *in and for the body of the City and County of New York, upon their Oath, present:*

That Charles Clark otherwise called Briggs, otherwise called Matthews

late of the First Ward of the City of New York, in the County of New York, aforesaid on the fifteenth day of November in the year of our Lord one thousand eight hundred and seventy-nine, at the Ward, City and County aforesaid, with force and arms, on the day and year last aforesaid, with intent feloniously to cheat and defraud one

Charles C. Duncan

did then and there feloniously, unlawfully, knowingly, and designedly, falsely pretend and represent to the said Charles C. Duncan

That the said Charles Clark otherwise called Briggs, otherwise called Matthews was employed as a Reporter by the newspaper known as and called the New York Daily Times, published and circulated in the said City and County of New York, and that the said Charles Clark otherwise called Briggs otherwise called Matthews, was employed on the staff of the said newspaper known and called the New York Daily Times. and that the brother of him the said Charles Clark otherwise called Briggs otherwise called Matthews had theretofore been employed on the staff of a newspaper known and designated as the New York Herald published and circulated in said City and County of New York, that said brother desired to go to Colorado for the benefit of his health. And that the said brother of him the said Charles Clark otherwise called Briggs otherwise called Matthews was trying to raise money by the sale of books furnished him by the firm of D. Appleton and Company of the City and County of New York aforesaid. And that the said Charles Clark otherwise called Briggs otherwise called Matthews had just come from the office of Snow and Burgess in the City and County aforesaid who declined to buy said books but gave him the said Charles Clark otherwise called Briggs otherwise called Matthews the amount in money equal to the commission he would get from the said firm of D. Appleton and Company for obtaining the ~~sale~~ subscription and order of him the said Charles Clark otherwise called Briggs otherwise called Matthews for such book

And the said Charles C Duncan

then and there believing the said false pretences and representations so made as aforesaid by the said Charles Clark otherwise called Briggs, otherwise called Matthews

and being deceived thereby, was induced, by reason of the false pretences and representations so made as aforesaid, to deliver, and did then and there deliver to the said Charles Clark otherwise called Briggs otherwise called Matthews a certain sum of money to wit the sum of five dollars in money and of the value of five dollars

of the proper moneys, valuable things, goods, chattels, personal property and effects of the said Charles C. Duncan and the said Charles Clark otherwise called Briggs, otherwise called Matthews did then and there designedly receive and obtain the said sum of five dollars in money and of the value of five dollars

of the said Charles C Duncan

of the proper moneys, valuable things, goods, chattels, personal property and effects of the said Charles C Duncan by means of the false pretences and representations aforesaid, and with intent feloniously to cheat and defraud the said Charles C Duncan

of the same.

And Whereas, in truth and in fact, the said Charles Clark otherwise called Briggs otherwise called Matthews was not employed as a Reporter by nor was he upon the staff of nor was he employed in any capacity by the said newspaper known as the Evening Daily Times —

And whereas in truth and in fact the brother of him the said Charles Clark otherwise called Briggs otherwise called Matthews had not theretofore for a daily time been employed on the staff of the said newspaper known as the Evening Herald.

And whereas in truth and in fact the said brother of him the said Charles Clark otherwise called Briggs otherwise called Matthews was not then and there trying to raise money by the sale of any book or books furnished by the said firm of D. Appleton and Company nor any book whatsoever —

And whereas in truth and in fact the said Charles Clark otherwise called Briggs otherwise called Matthews had not then and there nor at all come from the office of the firm of Snow and Burgess nor had said firm of Snow and Burgess decline to buy said book nor any other book, nor had they given unto said Charles Clark otherwise called Briggs otherwise called Matthews any sum of money whatsoever.

And Whereas, in truth and in fact, the pretences and representations so made as aforesaid, by the said Charles Clark otherwise called Briggs otherwise called Matthews to the said Charles C. Duncan was and were in all respects utterly false and untrue, to wit, on the day and year last aforesaid, at the Ward, City, and County aforesaid.

And Whereas, in fact and in truth the said Charles Clark otherwise called Briggs otherwise called Matthews well knew the said pretences and representations so by him made as aforesaid to the said Charles C. Duncan to be utterly false and untrue at the time of making the same.

And so the Jurors aforesaid, upon their oath aforesaid, do say, that the said Charles Clark otherwise called Briggs otherwise called Matthews by means of the false pretences and representations aforesaid, on the day and year last aforesaid, at the Ward, City and County aforesaid, feloniously, unlawfully, falsely, knowingly and designedly, did receive and obtain from the said Charles C. Duncan a certain sum of money, to wit: the sum of five dollars in money and of the value of five dollars

of the proper moneys, valuable things, goods, chattels, personal property, and effects of the said Charles C. Duncan

with intent feloniously to cheat and defraud him of the same, against the form of the Statute in such case made and provided, and against the peace of the People of the State of New York, and their dignity.

BENJ. K. PHELPS, District Attorney.

Filed 30 day of Oct. 1870.

Pleads Not Guilty (Ch'l)

THE PEOPLE

vs.

Charles Clark alias Dr. Charles Matthews

(Not Cited)

Obtaining Goods by False Pretences

BENJ. K. PHELPS,

District Attorney.

A True Bill.

Chas N. Hasell

Foreman.

CITY AND COUNTY
OF NEW YORK, } ss.

THE JURORS OF THE PEOPLE OF THE STATE OF NEW YORK, *in and for the body of the City and County of New York, upon their Oath, present:*

That Charles Clark, otherwise called Lee otherwise called Briggs, otherwise called Matthews

late of the First Ward of the City of New York, in the County of New York, aforesaid on the Sixteenth day of November in the year of our Lord one thousand eight hundred and seventy nine, at the Ward, City and County aforesaid, with force and arms, on the day and year last aforesaid, with intent feloniously to cheat and defraud one

Artemas H Holmes

did then and there feloniously, unlawfully, knowingly, and designedly, falsely pretend and represent to said

Artemas H Holmes

That the brother of him the said Charles Clark otherwise called Lee, otherwise called Briggs otherwise called Matthews, had theretofore recently been employed on the staff of a newspaper called and known as the New York Daily Tribune, published and circulated in said City and County of New York and was then and there employed on and connected with the newspaper known and called the New York Daily Tribune published and circulated in said City and County of New York that his said brother had theretofore, reported ~~been employed by the said Artemas H Holmes in reporting~~ the proceedings of a certain Club and association known as The Harvard Club, that the said brother was then and there very sick of consumption and desired to go to the State of Minnesota - that one Doctor Francis M Weld and one Charles H Treat who were personal friends of the said Artemas H Holmes had contributed the amount of the profit that would be obtained by him the said Charles Clark otherwise called Lee otherwise called Briggs, otherwise called

Matthews by the said Doctor Fulwell and the said Charles A Howe subscribing for and ordering a book which he was then and there selling for the purpose of raising money to send the said brother of him the said Charles Clark otherwise called Lee otherwise called Briggs otherwise called Matthews to Minnesota and that the said Doctor Fulwell and the said Charles A Howe had suggested to him that he the said Artemas A Holmes was a person who was likely to assist him in raising said money for said purpose

And the said

Artemas A Holmes

then and there believing the said false pretences and representations so made as aforesaid by the said Charles Clark otherwise called Lee, otherwise called Briggs otherwise called Matthews

and being deceived thereby, was induced, by reason of the false pretences and representations so made as aforesaid, to deliver, and did then and there deliver to the said Charles Clark otherwise called Lee, otherwise called Briggs otherwise called Matthews a certain sum of money to wit the sum of five dollars in money and of the value of five dollars

of the proper moneys, valuable things, goods, chattels, personal property and effects of the said Artemas A Holmes

and the said Charles Clark otherwise called ~~Briggs~~ Lee otherwise called Briggs otherwise called Matthews did then and there designedly receive and obtain the said sum of five dollars in money and of the value of five dollars

of the said

Artemas A Holmes

of the proper moneys, valuable things, goods, chattels, personal property and effects of the said

Artemas A Holmes

by means of the false pretences and representations aforesaid, and with intent feloniously to cheat and defraud the said

Artemas A Holmes

of the same.

And Whereas, in truth and in fact, the said brother of him the said Charles Clark otherwise called Lee, otherwise called Briggs, otherwise called Matthews, had at no time been employed on the staff of or employed by the said newspapers, to wit the New York Daily Tribune & The Morning Daily Times nor had he been employed by the said Artemas H Holmes in reporting the proceedings of the Harvard Club nor was he then and there very sick with or of consumption, nor did he desire to go to the State of Minnesota, nor had said Doctor Francis M Hall or said Charles H Ivord contributed any sum of money for the purpose of sending the said brother to Minnesota nor had they suggested that said Artemas H Holmes would be likely to contribute for such purpose

And Whereas, in truth and in fact, the pretences and representations so made as aforesaid, by the said Charles Clark otherwise called Lee, otherwise called Briggs, otherwise called Matthews to the said Artemas H Holmes was and were in all respects utterly false and untrue, to wit, on the day and year last aforesaid, at the Ward, City, and County aforesaid.

And Whereas, in fact and in truth the said Charles Clark otherwise called Lee otherwise called Briggs otherwise called Matthews well knew the said pretences and representations so by him made as aforesaid to the said Artemas H Holmes to be utterly false and untrue at the time of making the same.

And so the Jurors aforesaid, upon their oath aforesaid, do say, that the said Charles Clark otherwise called Lee otherwise called Briggs otherwise called Matthews by means of the false pretences and representations aforesaid, on the day and year last aforesaid, at the Ward, City and County aforesaid, feloniously, unlawfully, falsely, knowingly and designedly, did receive and obtain from the said Artemas H Holmes, a certain sum of money to wit the sum of five dollars in money and of the value of five dollars

of the proper moneys, valuable things, goods, chattels, personal property, and effects of the said Artemas H Holmes

with intent feloniously to cheat and defraud him of the same, against the form of the Statute in such case made and provided, and against the peace of the People of the State of New York, and their dignity.

BENJ. K. PHELPS, District Attorney.

0488

BOX:
21

FOLDER:
266

DESCRIPTION:
Clark, James

DATE:
10/02/80

266

In this case I request that Bail be discharged. The deft is charged and am assured by Mr McIlvray. The offence was a first one. and general character of deft is good.

D. D. Phelps
ADA

Jly 21 1881

D. 284

Day of Trial

Counsel,

Filed 2 day of Oct 1881

Pleads Not Guilty Oct 4

THE PEOPLE

vs.

~~I'd Bail 7/1/81~~ 131

James Clark.

Violation of Lottery Laws.

BENJ. K. PHELPS,

District Attorney.

A True Bill.

Alighan Lord

Foreman.

July 6. 1881

Gail Deickmyer

0490

GLUED PAGES

0491

St
City and

of Na

Dr. THOMAS C. FINNELL,
2 West Houston Street, June 15. 1881 New York.

℞ This certifies that Thomas Clark is suffering from Consumption and in my Opinion is not in a condition to travel without serious danger to his life

Jos Clark

T. C. Finnell M.D.

a certai
and is c
and da

(do

Wherefo
may be

Sworn to
day of

0492

State of New York,
City and County of New York, } ss.

Daniel J Murphy

of ~~No.~~ the 4th Precinct Police Street,

duly sworn deposes and says, that on the 21 day of

August 1880 at No. 212 Broadway

in the City and County of New York,

James Clark now present

lawfully and feloniously sell and vend to

ent for the sum of one dollar

a certain paper and document, the same being what is commonly known as,

and is called a Lottery ~~Policy~~ Ticket, and which said Lottery ~~Policy, writing, paper,~~ Ticket

and document is as follows, that is to say:

(document annexed)

Wherefore deponent prays that the said James Clark

may be dealt with according to law. Daniel J Murphy

Sworn to before me, this 21

day of August 1880

Police Justice.

Police Court—First District.

CITY AND COUNTY OF NEW YORK, } ss.

James Clark being duly examined before the undersigned, according to law, on the annexed charge, and being informed that he was at liberty to refuse to answer any question that may be put to him, states as follows, viz:

Question. What is your name?

Answer. James Clark

Question. How old are you?

Answer. 22 years

Question. Where were you born?

Answer. N. S.

Question. Where do you live?

Answer. 101 Broome St.

Question. What is your occupation?

Answer. Clerk

Question. Have you anything to say, and if so, what—relative to the charge here preferred against you?

Answer. I am not guilty

James Clark

Taken before me, this 1st day of July 1880

Police Justice.

Form 66.

284

Police Court—First District.

THE PEOPLE, &c.,

ON THE COMPLAINT OF

Samuel J. Murphy

vs.

1 James Clark

2

3

4

5

6

Offence, Violation Sidewalk Law

RECEIVED DISTRICT ATTORNEY'S OFFICE AUG 23 1880

Dated 23 August 1880

Smith Magistrate.

Murphy Officer.

Clerk.

Witnesses,

$ to answer

General Sessions.

Received in Dist. Atty's Office,

Bailed

BAILED,

No. 1, by Bartholomew Cadegan

Residence 327 Madison St.

No. 2, by

Residence

No. 3, by

Residence

No. 4, by

Residence

No. 5, by

Residence

No. 6, by

Residence

COUNSEL FOR COMPLAINANT.

Name,

Address,

COUNSEL FOR DEFENDANT.

Name,

Address,

6649

0495

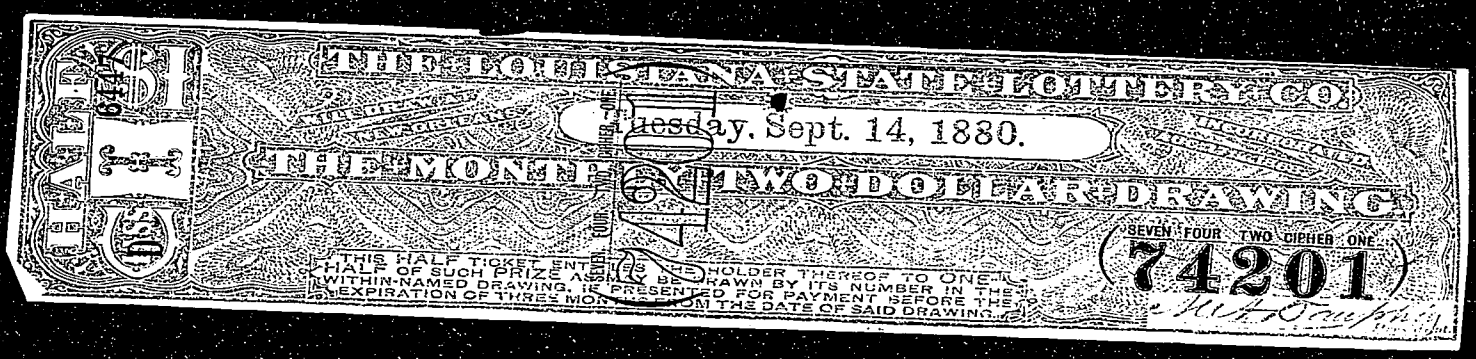
THE LOUISIANA STATE LOTTERY CO.

Tuesday, Sept. 14, 1880.

THE MONTHLY TWO DOLLAR DRAWING

SEVEN FOUR TWO CIPHER ONE

74201

$1

THIS HALF TICKET ENTITLES THE HOLDER THEREOF TO ONE-HALF OF SUCH PRIZE AS MAY BE DRAWN BY ITS NUMBER IN THE WITHIN-NAMED DRAWING, IF PRESENTED FOR PAYMENT BEFORE THE EXPIRATION OF THREE MONTHS FROM THE DATE OF SAID DRAWING.

0496

10 J M

T. J. CORNELISON,
Williamsburg, L. I.

NOTICE.

☞ Pieces of Tickets, or Tickets made up of pieces, or Altered Numbers, or without the President's Signature, or in any manner having been Cancelled, will not be held good by this Company.

SCHEME.

TWO DOLLAR DRAWING.

Class I.—Sept. 14, 1880.

100,000 Tickets at $2 00 Each.

LIST OF PRIZES.

1 Prize of	$30,000 is.....	$30,000
1 Prize of	10,000 is.....	10,000
1 Prize of	5,000 is.....	5,000
2 Prizes of	2,500 are ...	5,000
5 Prizes of	1,000 are ...	5,000
20 Prizes of	500 are ...	10,000
100 Prizes of	100 are ...	10,000
200 Prizes of	50 are ...	10,000
500 Prizes of	20 are ...	10,000
1,000 Prizes of	10 are ...	10,000

Approximation Prizes.

9 Approx. Prizes of	$300 are	$2,700
9 Approx. Prizes of	200 are	1,800
9 Approx. Prizes of	100 are	900

1,857 Prizes, amounting to $110,400

0497

CITY AND COUNTY OF NEW YORK, } ss.

THE JURORS OF THE PEOPLE OF THE STATE OF NEW YORK, *in and for the body of the City and County of New York, upon their Oath present:*

That

James Clark

late of the Second Ward, in the City and County aforesaid, on the twenty first day of August, in the year of our Lord, one thousand eight hundred and Eighty, at the Ward, City and County aforesaid, with force and arms, did unlawfully and knowingly ~~offer to~~ vend, ~~and to~~ sell, ~~and to~~ barter, ~~and to~~ furnish, and ~~to~~ supply, and to procure, and to cause to be furnished and procured, to ~~and for~~ one Daniel J. Murphy a certain paper and instrument purporting to be a ticket of a certain lottery, to wit.:

The Louisiana State Lottery Company

the same being a lottery for the purpose of exposing, setting to sale, and disposing of certain moneys, in a manner to the jurors aforesaid unknown, and in an amount to the jurors aforesaid unknown, which said paper and instrument purporting to be a ticket of a lottery ~~is~~ as follows, that is to say:

The Louisiana State Lottery Co.
Incorporated August 8th 1868.
Will draw at New Orleans Tuesday, Sept. 14, 1880.
The Monthly Two Dollar Drawing.
#1. This half ticket entitles the holder thereof to one half of such prize as may be drawn by its number in the within-named drawing, if presented for payment before the expiration of three months from the date of said drawing.
M. A. Dauphin
President.

Half 64147 Class D

(Seven) 1 (Seven four two cipher one) 7 4 2 0 1

against the form of the Statute in such case made and provided, and against the peace of the People of the State of New York, and their dignity.

SECOND COUNT.—*And the Jurors aforesaid, upon their Oath aforesaid, do further present:* THAT the said James Clark late of the Ward, City and County aforesaid, on the day and in the year aforesaid, at the Ward, City and County aforesaid, with force and arms, did unlawfully, and knowingly ~~offer to~~ vend, ~~and to~~ sell, ~~and to~~ barter, ~~and to~~ furnish and ~~to~~ supply, and ~~to~~ procure, and to cause to be furnished and procured, to ~~and for~~ one Daniel J. Murphy a certain paper and instrument purporting to be a part of a ticket of a certain lottery, to wit.:

The Louisiana State Lottery Company

the same being a lottery for the purpose of exposing, setting to sale, and disposing of certain moneys, in a manner to the jurors aforesaid unknown, and in an amount to the jurors aforesaid unknown, which said paper and instrument purporting to be a part of a ticket of a certain lottery, 18 85 follows, that is to say:

The Louisiana State Lottery Co.
Incorporated Aug. 17th 1868
Will be drawn at New Orleans Tuesday, Sept 14, 1880.
The Monthly Dollar Drawing.
#1. This ticket entitles the holder thereof to one half of such prize as may be drawn by its number in the within named drawing, if presented for payment before the expiration of three months from the date of said drawing.
M. A. Dauphin
President.

Half 64147 Class D

(Seven) 1 (Seven four two cipher one) 7 4 2 0 1

against the form of the Statute in such case made and provided, and against the peace of the People of the State of New York, and their dignity.

0498

THIRD COUNT.—*And the Jurors aforesaid, upon their Oath aforesaid, do further present:* THAT the said James Clark late of the Ward, City and County aforesaid, on the day and in the year aforesaid, at the Ward, City and County aforesaid, with force and arms, did unlawfully and knowingly, ~~unlawfully~~ vend, ~~and to~~ sell, ~~and to~~ barter, ~~and to~~ furnish, ~~and to~~ supply, and ~~to~~ procure, and to cause to be furnished and procured, to ~~and to~~ one Daniel J. Murphy, a certain paper and instrument purporting to be ~~a~~ share and interest in a certain ticket of a certain lottery, to wit.:

The Louisiana State Lottery Company

the same being a lottery for the purpose of exposing, setting to sale and disposing of certain moneys, in a manner to the jurors aforesaid unknown, and in an amount to the jurors aforesaid unknown, which said paper and instrument, ~~the~~ purporting to be a share and interest in a certain lottery ticket is as follows, that is to say:

Half 6447

Class D #1.

The Louisiana State Lottery Co.
Incorporated Aug. 17th, 1868.
Will be drawn at New Orleans Tuesday Sept. 14, 1880.
The Monthly Two Dollar Drawing.
This half ticket entitles the holder thereof to one half of such prize as may be drawn by its number in the within-named drawing, if presented for payment before the expiration of three months from the date of said drawing.

M. A. Dauphin
President.

(Seven four two cipher one 7 4 2 0 1)

against the form of the Statute in such case made and provided, and against the peace of the People of the State of New York, and their dignity.

FOURTH COUNT.—*And the Jurors aforesaid, upon their Oath aforesaid, do further present:* THAT the said James Clark late of the Ward, City and County aforesaid, on the day and in the year aforesaid, at the Ward, City and County aforesaid, with force and arms, did unlawfully and knowingly offer to vend, and to sell, and to barter, and to furnish, and to supply, and to procure, and to cause to be furnished and procured to and for one Daniel J. Murphy, a certain paper and instrument purporting to be a certificate of a certain share and interest in a certain ticket of a certain lottery, to wit:

The Louisiana State Lottery Company

the same being a lottery for the purpose of exposing, setting to sale, and disposing of certain moneys, in a manner to the jurors aforesaid unknown, and in an amount to the jurors aforesaid unknown, which said paper and instrument purporting to be a certificate of the said share and interest in a certain lottery is as follows, that is to say:

Half 6447

Class D #1.

The Louisiana State Lottery Co.
Incorporated Aug. 17th. 1868.
Will be drawn at New Orleans Sept. 14, 1880.
This half ticket entitles the holder thereof to one half of such prize as may be drawn by its number in the within named drawing, if presented for payment before the expiration of three months from the date of said drawing.

M. A. Dauphin
President.

(Seven four two cipher one 7 4 2 0 1)

against the form of the Statute in such case made and provided, and against the peace of the People of the State of New York and their dignity.

BENJ. K. PHELPS,
District Attorney.

0499

BOX:
21

FOLDER:
266

DESCRIPTION:
Clark, Victor

DATE:
10/02/80

266

291

Day of Trial

Counsel,

Filed 2 day of Oct 1880

Pleads Not Guilty (6)

THE PEOPLE

vs.

B

Victor Clark.

Violation of Lottery Laws.

BENJ. K. PHELPS,

District Attorney.

A True Bill.

Foreman.

Plead Guilty

Fined $10


KENTUCKY
STATE LOTTERY
COMPANY.
TO BE DRAWN AT COVINGTON, KY.
Tues. Aug. 31, '80.
THIS TICKET ENTITLES THE HOLDER TO THE PRIZE DRAWN TO ITS NUMBER IF APPLIED FOR WITHIN TWELVE MONTHS FROM DATE, PAYABLE WITHOUT DEDUCTION
TICKET No. 45530
ONE DOLLAR
WHOLE
ONE DOLLAR
144
CLASS
I
216530

0502

LIST OF PRIZES.

1 Prize of	$15,000	is.....	$15,000
1 Prize of	5,000	is.....	5,000
1 Prize of	2,500	is.....	2,500
1 Prize of	2,000	is	2,000
5 Prizes of	1,000	are	5,000
10 Prizes of	500	are	5,000
10 Prizes of	250	are	2,500
20 Prizes of	100	are	2,000
100 Prizes of	50	are	5,000
200 Prizes of	20	are	4,000
500 Prizes of	10	are	5,000
1,000 Prizes of	5	are	5,000

APPROXIMATION PRIZES.

9 Approx. of	$150	each, are....	$1,350
9 Approx. of	100	each, are....	900
9 Approx. of	50	each, are....	450

1,876 Prizes, amounting to.....$60,700

0503

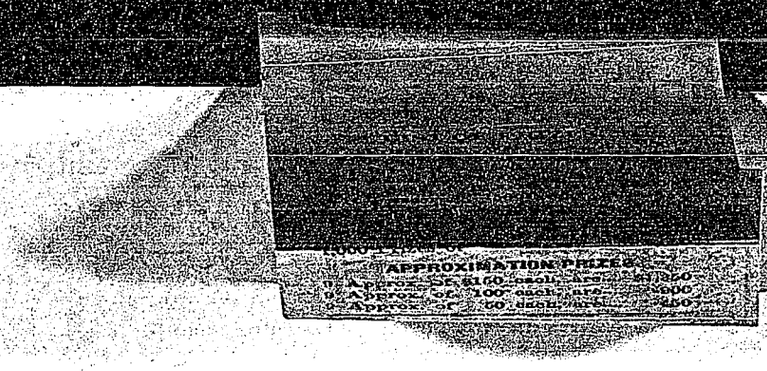

2 R. S. Title 8, Part 1, Chap. 20, Article 4.

Police Court, Second District.
CITY AND COUNTY OF NEW YORK.

ss. Edward Gallagher.

a Patrolman of Police Department City of New York attached to the Second Inspection District of No. ~~Street~~, in said City and County, being duly sworn, deposes and says, that on the 26th day of August 1880 at No. 599 Broadway in said City, he saw there in charge of the place, Victor Clark (now here,) and that said place was openly, publicly and unlawfully kept and maintained as an office or place for the vending or selling of instruments or papers known as "LOTTERY TICKETS," deponent went into said premises and saw Clark behind the counter. deponent handed him a one dollar National Currency note. and asked him for a ticket in the "Kentucky Lottery" Clark took said money and handed deponent the Lottery ticket. or paper attached hereto purporting to be a Lottery ticket. (now marked "A"

which deponent charges was in violation of the statute in such case made and provided, and prays that said Victor Clark may be dealt with according to law.

Sworn to, this 26th day of August 1880 before me,

Edward Gallagher

Police Justice.

0504

Victor Lelark being duly examined before the undersigned, according to law, on the annexed charge; and being informed that he is at liberty to refuse to answer any question that may be put to h , states as follows, viz:

QUESTION.—What is your name?

ANSWER.— Victor Lelark.

QUESTION.—How old are you?

ANSWER.— 20 years.

QUESTION.—Where were you born?

ANSWER.— City of Brooklyn.

QUESTION.—Where do you live?

ANSWER.— 314 West 84th Street.

QUESTION.—What is your occupation?

ANSWER.— Clerk.

QUESTION.—Have you anything to say, and if so, what—relative to the charge here preferred against you?

Answer.— Not guilty

Taken before me, this [illegible] *day of* [illegible] 188[illegible]

[illegible]

Police Justice.

BAILED,

No. 1, by.....

Residence..... Street.

No. 2, by.....

Residence..... Street.

No. 3, by.....

Residence..... Street.

No. 4, by.....

Residence..... Street.

Form 115.

Police Court—Second District

THE PEOPLE, &c.,

ON THE COMPLAINT OF

Edward Gallagher 2nd Dist

vs

1 Victor Clark

2

3

4

Offence, Burglary

Dated Aug 26 — 1880

Murray Magistrate.

Gallagher Officer.

2nd Dist

Clerk.

Witnesses,

No. Baden Bay Street.

Joseph Lewis

No. 46 Christina — Street.

SEP 7 1880 DIST. ATTORNEY'S OFFICE

No. Street.

$500 to answer Committed.

Received in Dist. Atty's Office.

CITY AND COUNTY OF NEW YORK, } ss.

THE JURORS OF THE PEOPLE OF THE STATE OF NEW YORK, *in and for the body of the City and County of New York, upon their Oath present:*

That Victor Clark

late of the Fourteenth Ward, in the City and County aforesaid, on the Twenty Sixth day of August, in the year of our Lord, one thousand eight hundred and Eighty, at the Ward, City and County aforesaid, with force and arms, did unlawfully and knowingly ~~offer to~~ vend, ~~and to~~ sell, ~~and to~~ barter, ~~and to~~ furnish, and ~~to~~ supply, and to procure, and to cause to be furnished and ~~procured~~ supplied, to and ~~for~~ one Edward Gallagher a certain paper and instrument purporting to be a ticket of a certain lottery, to wit.: Kentucky State Lottery Company the same being a lottery for the purpose of exposing, setting to sale, and disposing of certain moneys, in a manner to the jurors aforesaid unknown, and in an amount to the jurors aforesaid unknown, which said paper and instrument, purporting to be a ticket of a certain lottery is as follows, that is to say:

Kentucky State Lottery Company.
#1. To be drawn at Covington, Ky. } Tues., Aug. 31, '80.
Class 1 46580 This ticket entitles the holder to the prize drawn to its number if applied for within twelve months from date, payable without deduction.
One Dollar Whole Package 1144
Ticket No. 46580. T. Kinds Treas.

against the form of the Statute in such case made and provided, and against the peace of the People of the State of New York, and their dignity.

SECOND COUNT.—*And the Jurors aforesaid, upon their Oath aforesaid, do further present:* THAT the said Victor Clark late of the Ward, City and County aforesaid, on the day and in the year aforesaid, at the Ward, City and County aforesaid, with force and arms, did unlawfully, and knowingly ~~offer to~~ vend; ~~and to~~ sell, ~~and to~~ barter, ~~and to~~ furnish ~~and to~~ supply, and ~~to~~ procure, and to cause to be furnished and ~~procured~~ supplied, to and for one Edward Gallagher a certain paper and instrument purporting to be a part of a ticket of a certain lottery, to wit.: Kentucky State Lottery Company the same being a lottery for the purpose of exposing, setting to sale, and disposing of certain moneys, in a manner to the jurors aforesaid unknown, and in an amount to the jurors aforesaid unknown, which said paper and instrument, purporting to be a part of a ticket of a certain lottery is as follows, that is to say:

Kentucky State Lottery Company.
#1. To be drawn at Covington, Ky. } Tues., Aug. 31, '80.
Class 1 46580 This ticket entitles the holder to the prize drawn to its number if applied for within twelve months from date, payable without deduction.
One Dollar Whole Package 1144
Ticket No. 46580. T. Kinds Treas.

against the form of the Statute in such case made and provided, and against the peace of the People of the State of New York, and their dignity.

0507

THIRD COUNT.—And the Jurors aforesaid, upon their Oath aforesaid, do further present: THAT the said Victor Clark late of the Ward, City and County aforesaid, on the day and in the year aforesaid, at the Ward, City and County aforesaid, with force and arms, did unlawfully and knowingly vend, sell, barter, furnish, supply, and to procure, and to cause to be furnished and supplied to one Edward Gallagher, a certain paper and instrument purporting to be a share and interest in a certain ticket of a certain lottery, to wit.:

Kentucky State Lottery Company

the same being a lottery for the purpose of exposing, setting to sale and disposing of certain moneys, in a manner to the jurors aforesaid unknown, and in an amount to the jurors aforesaid unknown, which said paper and instrument, purporting to be a share and interest in a certain lottery is as follows, that is to say:

Kentucky State Lottery Company

$1. To be drawn at Covington, Ky } Tues., Aug. 31, '80.

Class 1. 46580. This ticket entitles the holder to the prize drawn to its number if applied for within twelve months from date, payable without deduction.

One Dollar Prize. Payable 1144.

Ticket No. 46580. T. Hinds, Treas.

against the form of the Statute in such case made and provided, and against the peace of the People of the State of New York, and their dignity.

FOURTH COUNT.—And the Jurors aforesaid, upon their Oath aforesaid, do further present: THAT the said Victor Clark late of the Ward, City and County aforesaid, on the day and in the year aforesaid, at the Ward, City and County aforesaid, with force and arms, did unlawfully and knowingly vend, sell, furnish, supply, procure, and to cause to be furnished and supplied to one Edward Gallagher, a certain paper and instrument purporting to be a certificate of a certain share and interest in a certain ticket of a certain lottery, to wit:

Kentucky State Lottery Company

the same being a lottery for the purpose of exposing, setting to sale, and disposing of certain moneys, in a manner to the jurors aforesaid unknown, and in an amount to the jurors aforesaid unknown, which said paper and instrument, purporting to be a certificate of a certain share in a certain lottery is as follows, that is to say:

Kentucky State Lottery Company.

$1. To be drawn at Covington, Ky. } Tues, Aug. 31, '80.

Class 1. 46580. This ticket entitles the holder to the prize drawn to its number if applied for within twelve months from date, payable without deduction.

One Dollar Prize. Payable 1144.

Ticket No. 46580. T. Hinds, Treas.

against the form of the Statute in such case made and provided, and against the peace of the People of the State of New York and their dignity.

THE INFORM OF THE PEOPLE OF BENJ. K. PHELPS, ADK.

District Attorney.

0508

BOX:
21

FOLDER:
266

DESCRIPTION:
Clarke, James

DATE:
10/13/80

266

89

Counsel, Gilman Boyd
Filed 13 day of Oct. 1872.
Pleads, Not Guilty.

THE PEOPLE

vs.

21 Jan day
70 on a charge

James Clark

Robbery—First Degree, ~~and Burglary in the Second Degree.~~

BENJ. K. PHELPS,

District Attorney.

Part Iro Oct., 18. 1880.
Tried & convicted ASB
Pen One year

A True Bill.

Chas. W. Hasell

Foreman.

Put on
Oct 15
123

6059

0510

Form 123.

STATE OF NEW YORK,
CITY AND COUNTY OF NEW YORK, } ss.:

Police Court—Second District.

John F. Meredith

of No. 8 West Street, being duly sworn, deposes and says,

that on the 5th day of October 1889

at the City of New York, in the County of New York, was feloniously attempted to be taken, stolen, and carried away from the person of deponent, by force and violence, and against the will of deponent, the following property, viz.:

One watch and chain

of the value of Twenty Six Dollars

~~Dollars,~~

the property of deponent

and that this deponent has a probable cause to suspect, and does suspect, that the said property was feloniously taken, stolen and carried away, by force and violence, and against his will, by James Clark (new here) at about the hour of one o'clock of the morning of said date deponent was walking through Hudson Street when said James accosted deponent and walked along with deponent. Then said James threw deponent down and while deponent was down said James passed deponent watch and broke it from the chain, said James not being able to keep said watch ran away

John F. Meredith

Sworn to before me this 5th day of October 1889

Police Justice.

0511

Police Court—Second District.

CITY AND COUNTY OF NEW YORK, } ss.

James Clarke being duly examined before the undersigned, according to law, on the annexed charge; and being informed that he is at liberty to refuse to answer any question that may be put to h , states as follows, viz:

QUESTION.—What is your name?

ANSWER.— James Clarke

QUESTION.—How old are you?

ANSWER.— 20 years

QUESTION.—Where were you born?

ANSWER.— Ireland

QUESTION.—Where do you live?

ANSWER.— 75 Van Dam St. N. Y.

QUESTION.—What is your occupation?

ANSWER.— Machine Shop.

QUESTION.—Have you anything to say, and if so, what—relative to the charge here preferred against you?

Answer.— I am not guilty

James Clarke

Taken before me, this 5 *day of* Oct 188 0

Police Justice.

0512

Police Court—Second District.

CITY AND COUNTY OF NEW YORK, } ss.

James Clarke being duly examined before the undersigned, according to law, on the annexed charge; and being informed that he is at liberty to refuse to answer any question that may be put to h , states as follows, viz:

QUESTION.—What is your name?

ANSWER.— James Clarke

QUESTION.—How old are you?

ANSWER.— 20 years

QUESTION.—Where were you born?

ANSWER.— Ireland

QUESTION.—Where do you live?

ANSWER.— 75 Van dam St. N. Y.

QUESTION.—What is your occupation?

ANSWER.— Machine Shop.

QUESTION.—Have you anything to say, and if so, what—relative to the charge here preferred against you?

Answer.— I am not guilty

James Clarke

Taken before me, this 5 day of April 1886

Police Justice.

Form 123

POLICE COURT—SECOND DISTRICT.

THE PEOPLE, &c.,

ON THE COMPLAINT OF

John T. Meredith 820

~~& Wend~~ send to Aff

James Clark

Affidavit—Robbery.

Dated Oct 5th 1880

Smith Magistrate.

McCue Officer.

Witness, E Rice

James Dooley

64 Charlton St

$2000 to ans.

Bailed by

No. Street.

05 14

CITY AND COUNTY OF NEW YORK } ss.

THE JURORS OF THE PEOPLE OF THE STATE OF NEW YORK,
in and for the body of the City and County of New York, upon their Oath, present:

That James Clarke —

late of the First Ward of the City of New York, in the County of New York aforesaid, on the Fifth day of October in the year of our Lord one thousand eight hundred and ~~seventy~~ Eighty at the Ward, City and County aforesaid, with force and arms, in and upon one John P Meredith in the peace of the said People then and there being, feloniously did make an assault and

one watch of the value of thirty dollars.
one chain of the value of six dollars.

of the goods, chattels, and personal property of the said John P Meredith from the person of said John P Meredith and against the will and by violence to the person of the said John P Meredith then and there violently and feloniously did rob, steal, take and carry away, against the form of the Statute in such case made and provided, and against the peace of the People of the State of New York, and their dignity.

Benjamin K Phelps
District Attorney

0515

BOX:
21

FOLDER:
266

DESCRIPTION:
Clifford, Michael

DATE:
10/15/80

266

117.

Counsel,

Filed 15 day of Oct 188 0.

Pleads

THE PEOPLE

vs.

13 separate

INDICTMENT.

Larceny from the person.

Michael Clifford

BENJ. K. PHELPS,

District Attorney.

A True Bill.

Chas H. Newell

Foreman.

Oct. 12. 1880

Guilty as charged

"Dance of Refuge"

F.S.

0517

Complainant in House of Detention in default of $300. to testify

Form 112.

STATE OF NEW YORK,
CITY AND COUNTY OF NEW YORK, } ss:

Police Court—First District.

John Schwartz

of No. 2444 First Av. New York Street, being duly sworn, deposes and says, that on the eighth day of October 1880 at the City of New York, in the County of New York, was feloniously taken, stolen, and carried away from the possession of deponent, and from deponents person,

the following property, viz: One silver watch and steel chain attached, in all

of the value of four Dollars,

the property of deponent

and that this deponent has a probable cause to suspect, and does suspect, that the said property was feloniously taken, stolen, and carried away by Michael Clifford, New York, and another ~~man~~ boy whose name is unknown to deponent, from the fact that deponent was then in Centre Street on the corner of Pearl Street and said watch was then contained in the left vest pocket of the vest then worn upon deponents person as a portion of his bodily clothing and was fastened to said vest by said chain. That deponent then had also a white shirt wrapped up in paper and was carrying the same under his left arm. (over)

Sworn to before me this ..... day of 18-

..... Police Justice.

(Cor) That said Clifford and said unknown ~~man~~ then and there together approached deponents and the said unknown ~~man~~ Negro seized hold of said Phist and attempted to take the same from the possession of deponent while the said Clifford caught hold of said watch chain and pulled said watch out of deponents said pocket and breaking off said chain ran away with said watch in this Clifford's possession.

Sworn to before me this 9th day of October 1880 } John Johnson

A. M. Paterson J. Police Justice

0519

Police Court—First District.

CITY AND COUNTY OF NEW YORK, } ss.

Michael Clifford being duly examined before the undersigned, according to law, on the annexed charge; and being informed that he was at liberty to refuse to answer any question that may be put to him; states as follows, viz:

Question. What is your name?

Answer. Michael Clifford

Question. How old are you?

Answer. Twelve years of age

Question. Where were you born?

Answer. New York

Question. Where do you live?

Answer No. 59 Park Street

Question. What is your occupation?

Answer. I sell papers

Question. Have you anything to say, and if so, what—relative to the charge here preferred against you?

Answer. I did not take the watch, I am not guilty of the charge. Michael Clifford

Taken before me, this 9 day of October 1870

[illegible] Police Justice.

BAILED:

No. 1, by

Residence,

No. 2, by

Residence,

No. 3, by

Residence,

No. 4, by

Residence,

No. 5, by

Residence,

No. 6, by

Residence,

Police Court—First District.

THE PEOPLE, &c.,

ON THE COMPLAINT OF

John Schwartz Bailed

~~Hong Octavia~~

vs.

1 Michael Clifford

2

3

4

5

6

Affidavit—Larceny. Grand

Mc Pherson

RECEIVED OCT 12 1880 DIST. ATTORNEY'S OFFICE

Dated October 9th 1880

Patterson Magistrate.

Carter H Officer.

McK Clerk.

Witnesses: John J. Carter

H" Prct. Police

$ 500 to answer

at General Sessions Comd

Received at Dist. Atty's office

Complaint and bailed by Edward R. Schmuck No. 125 East Houston Street,

COUNSEL FOR COMPLAINANT.

Name,

Address,

COUNSEL FOR DEFENDANT.

Name,

Address,

0521

CITY AND COUNTY OF NEW YORK, } ss.

THE JUROBS OF THE PEOPLE OF THE STATE OF NEW YORK, *in and for the body of the City and County of New York, upon their Oath, present:*

That Michael Clifford

late of the First Ward of the City of New York, in the County of New York, aforesaid,

on the Eighth day of October in the year of our Lord one thousand eight hundred and eighty — at the Ward, City, and County aforesaid, with force and arms,

One watch of the value of Two dollars.
One chain of the value of Five dollars

of the goods, chattels, and personal property of one John Schwarz on the person of the said John Schwarz then and there being found, from the person of the said John Schwarz then and there feloniously did steal, take and carry away, against the form of the Statute in such case made and provided, and against the peace of the People of the State of New York and their dignity.

BENJ. K. PHELPS, District Attorney.

0522

BOX:
21

FOLDER:
266

DESCRIPTION:
Clute, Jacob

DATE:
10/26/80

266

140 B.W.
June 20/81

Day of Trial,
Counsel, E E P
Filed 26 day of Oct. 1880.
Pleads Not Guilty June 20

THE PEOPLE

vs.

F. June 20-1881

B

Jacob Clute

Violation of Lottery Laws.

BENJ. K. PHELPS,
District Attorney.

A True Bill.

Chas W. Hassell Foreman.

Keeping gambling place! —

THE PEOPLE
v.
JACOB CLUTE.

2 Park Row.

ANTHONY COMSTOCK STATED AS FOLLOWS:

JACOB JACOBS OF NO. 2 PARK ROW WILL TESTIFY TO HIRING PART OF THESE PREMISES FROM JACOB CLUTE, AND THESE PREMISES ARE OCCUPIED ONLY BY JACOBS AND CLUTE, AND HE [JACOBS] DOES NOT TRANSACT ANY POLICY BUSINESS IN IT. CLUTE HAS OCCUPIED THESE PREMISES FOR THE LAST YEAR OR MORE.

J. H. VAN PELT [MY ASSISTANT] HAS PURCHASED POLICY SLIPS AT DIFFERENT TIMES. I WILL SEND YOU THE DATA.

Clute wasn't then there.

Clute leases of J. H. Rodbury 40 Broadway — owner —

Nov. 19/80

B. N. Nov 19
— 2 — 22 40. gf 16 —

0525

the Rapple vs. Jacob Clute

J. H. Van Pelt purchased at 200 Broadway — Pouight Policy
Nov 19/80. Nov 19/80 to Nov 22/80.

Mrs Whitehouse 200 Broadway rent to Jacob Clute.

~~Paid on 200 Broadway~~ ~~Nov 22~~ /

22 H Van Pelt purchased Nov 19/80
from clerk in 200 Broadway Policy slip
~~B~~ B Hex Nov 19
— 2 — 22 40 / 25
3 Sad ~~#~~ 1
43

Nov 22/80 Van Pelt at 200 Broadway for
BH Nov 22 Clerk
14 25 30 / 25
25

Nov 19 Van Pelt 200 Broadway
BH ~~Nov~~ Nov 19
2 2 40 30 / 16
3 Sad ~~#~~ 1 —
34

0526

Originals of the accompanying exhibits
~~the Comstock Ranch~~
will be produced by
the Comstock

Pl
Jno
v
McCabe
Notice

Refusing to publish ~~Pamphlet~~ on Nov 22/1880 & Dec 2/80

THE PEOPLE
v.
JACOB CLUTE.

200 Broadway.

ANTHONY COMSTOCK STATED AS FOLLOWS:

ON THE 22ND OF NOVEMBER 1880 THE POLICE ARRESTED GEORGE NORTON IN 200 BROADWAY FOR SELLING LOTTERY TICKETS. ON THIS DATE IN QUES-TION John H. VAN PELT, ABOUT TEN MINUTES AFTER THE POLICE LEFT THIS PLACE, WENT IN AND PURCHASED TWO POLICY SLIPS, one of which is herewith in envelope a. IN ABOUT 15 MINUTES AFTER THE POLICE WERE THERE MR. BRITTON HAD CONVERSATION WITH JACOB CLUTE AND JACOB CLUTE STATED IN SUBSTANCE AS FOLLOWS: "HELL! WHAT DO WE CARE FOR THE POLICE? THEY DON'T DO ANY HURT, BUT WHEN THAT DAMNED COMSTOCK COMES, HE TAKES EVERYTHING".

ON THE 2ND DAY OF DECEMBER, 1880, I VISITED THIS PLACE 200 BROADWAY, AND FOUND THE POLICY BOOKS FOR THE ENTIRE MONTH OF DECEMBER, 1880, NOTWITHSTANDING THE POLICE HAD HAD AN OFFICER PLACED THERE IN THIS OFFICE FOR ABOUT THREE WEEKS PREVIOUSLY, EACH DAY. ALL THESE POLICY BOOKS AND SLIPS WERE PLACED IN A TRUNK, TOGETHER WITH THE BOOKS CONTAINING THE NUMBERS OF ~~POLICE~~ LOTTERY TICKETS SOLD, AND MANIFOLD BOOKS, AND THE TRUNK WAS LOCKED AND TAKEN TO THE New St STATION HOUSE. I PERSONALLY WAS PRESENT WHEN THESE BOOKS WERE SEIZED, AND FOUND THEM MARKED WITH THE DATES UPON EACH ROLL, EACH DAY'S BOOKS BEING ROLLED UP BY THEMSELVES AND PLACED IN A DESK.

I HAVE THE SLIPS THAT WERE PURCHASED THERE IN THIS PLACE. I KNOW THERE WAS NO OTHER BUSINESS CARRIED ON THERE, EXCEPT POLICY AND LOTTERY. MR. BRITTON HAD CONVERSATION WITH MR. CLUTE THEN AND THERE AT THE TIME HE MADE USE OF THE EXPRESSION ABOVE STATED ~~Then~~ Clute said

:OVER:

0528

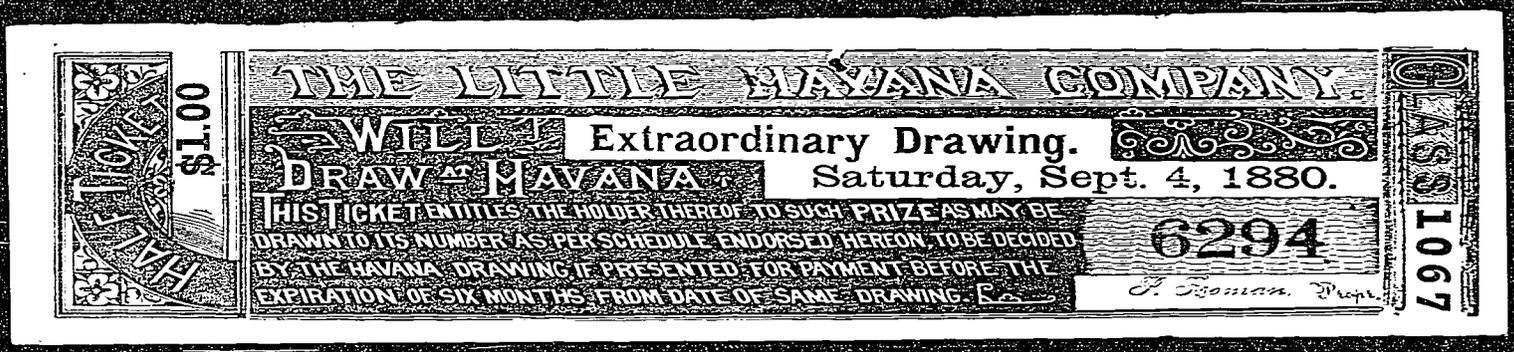
THE LITTLE HAVANA COMPANY.
WILL DRAW AT HAVANA
Extraordinary Drawing.
Saturday, Sept. 4, 1880.
THIS TICKET ENTITLES THE HOLDER THEREOF TO SUCH PRIZE AS MAY BE DRAWN TO ITS NUMBER AS PER SCHEDULE ENDORSED HEREON, TO BE DECIDED BY THE HAVANA DRAWING IF PRESENTED FOR PAYMENT BEFORE THE EXPIRATION OF SIX MONTHS FROM DATE OF SAME DRAWING.
6294
J. Roman, Prop.
$1.00
CLASS 1067

0529

295

SCHEME.

Two Dollar Drawing

EXTRAORDINARY.

Supplement to Royal Havana.

Saturday, Sept. 4th, 1880.

18,000 TICKETS ONLY.

1 Prize			$7,600
1 "			1,500
1 "			600
10 "	$125 each		300
12 "	75 "		1,250
486 "	12 "		900
			5,832

Approximation Prizes.

9 Approximations of	$40		360
9 " "	25		225
2 " "	25		50

532 Prizes, amounting to $18,617

Chase & Co.,

General Agts.,

New Haven, Conn.

0530

Form 10.

POLICE COURT—FIRST DISTRICT.

STATE OF NEW YORK,
CITY AND COUNTY OF NEW YORK, } ss.

Charles Hagan

of No. 1 Precinct Street

being duly sworn, deposes and says,

that on the 25th day of August 1880 at the City of New York, in the County of New York, at the premises No 200 Broadway Jacob Clute (now here) did send and sold to deponent the Lottery Ticket (hereto attached) for which deponent paid said defendant the sum of One Dollar as a bet and wager and for the chance of a prize in a Lottery, purported to be drawn and unauthorized by the Laws of the State of New York.

Charles Hagan

Sworn to this 25 day of August 1880 before me,

Police Justice.

0531

140

686

Form 10.

Police Court—First District

THE PEOPLE, &c.,
ON THE COMPLAINT OF

Charles Keagan
for Robert
Jacob Clute

RECEIVED
AUG 26 1880
TRIAL ATTORNEY'S OFFICE

AFFIDAVIT— Lodlow Sou Mo

Dated 25 aug 1880

Smith Justice

Anthony Gomatsek
Jas N. Vaulett 150 Nassau St
Officers

500 to Aus

Bailed

Bailed by
Richard Nicholson
63 E. Houston St

0532

CITY AND COUNTY OF NEW YORK, } ss.

THE JURORS OF THE PEOPLE OF THE STATE OF NEW YORK, *in and for the body of the City and County of New York, upon their Oath, present:*

That

Jacob Clute

late of the Second Ward, in the City and County aforesaid, on the twenty fifth day of August, in the year of our Lord, one thousand eight hundred and eighty, at the Ward, City and County aforesaid, with force and arms, did unlawfully and knowingly vend, sell, barter, furnish, and supply to one

Charles Hagan

and did procure and cause to be procured for the said

Charles Hagan

a certain paper and instrument, being and purporting to be a ticket of a certain lottery, to wit:

The Little Havana Company

the same being a lottery for the purpose of exposing, setting to sale, and disposing of certain moneys, in a manner to the jurors aforesaid unknown, and in an amount to the jurors aforesaid unknown, which said paper and instrument commonly called a lottery ticket

is as follows, that is to say:

The Little Havana Company
Will Extraordinary Drawing
Draw at Havana Saturday Sept 4. 1880

This ticket entitles the holder thereof to such prize as may be drawn to its number as per schedule endorsed hereon, to be decided by the Havana Drawing, if presented for payment before the expiration of six months from date of same drawing

6294
P. Roman Proprr

Half ticket $1.00

Class 1067

against the form of the Statute in such case made and provided, and against the peace of the People of the State of New York, and their dignity.

0533

And the Jurors aforesaid, upon their oath aforesaid, do further present

That the said

Jacob Clute

late of the Ward City, and County aforesaid, afterwards, to wit: on the day and in the year aforesaid, with force and arms, at the Ward, City and County aforesaid, did unlawfully and knowingly vend, sell, barter, furnish and supply to one

Charles Hagan

and did procure and cause to be procured for the said

Charles Hagan

a certain paper and instrument being and purporting to be a part and share of a ticket of a certain lottery, to wit:

The Little Havana Company

the same being a lottery for the purpose of exposing, setting to sale, and disposing of certain moneys, in a manner to the jurors aforesaid unknown, and in an amount to the jurors aforesaid unknown, which said paper and instrument commonly called a lottery ticket

is as follows, that is to say:

The Little Havana Company
Will Extraordinary Drawing
Draw at Havana Saturday, Sept. 4, 1880

This ticket entitles the bearer thereof to such prize as may be drawn to its number as per schedule endorsed hereon, to be decided by the Havana Drawing, if presented for payment before the expiration of six months from date of same drawing

6294
P. Roman Proprr

Half Ticket $1.00

Class 1867

against the form of the Statute in such case made and provided, and against the peace of the people of the State of New York, and their dignity.

BENJ. K. PHELPS, District Attorney.

0534

BOX:
21

FOLDER:
266

DESCRIPTION:
Conlan, Peter J.

DATE:
10/02/80

266

87

Day of Trial

Counsel,

Filed 2 day of Oct 1880

Pleads Not Guilty (6)

THE PEOPLE

vs.

Peter J. Coulan.

B

Violation of Lottery Laws.

BENJ. K. PHELPS,

District Attorney.

Part In Oct 27, 1880 pleads guilty. Fined $10 & costs

A True Bill.

Abraham Lo

Foreman.

Order on Cohn 8) 20 mos

Postponed by Mun. Court to 27th opect.

0536

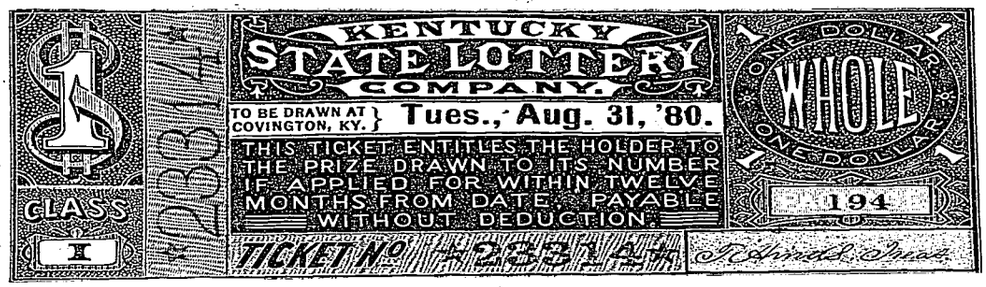
KENTUCKY
STATE LOTTERY
COMPANY.
TO BE DRAWN AT COVINGTON, KY.
Tues., Aug. 31, '80.
THIS TICKET ENTITLES THE HOLDER TO THE PRIZE DRAWN TO ITS NUMBER IF APPLIED FOR WITHIN TWELVE MONTHS FROM DATE. PAYABLE WITHOUT DEDUCTION.
ONE DOLLAR
WHOLE
ONE DOLLAR
194
CLASS
I
TICKET No

0537

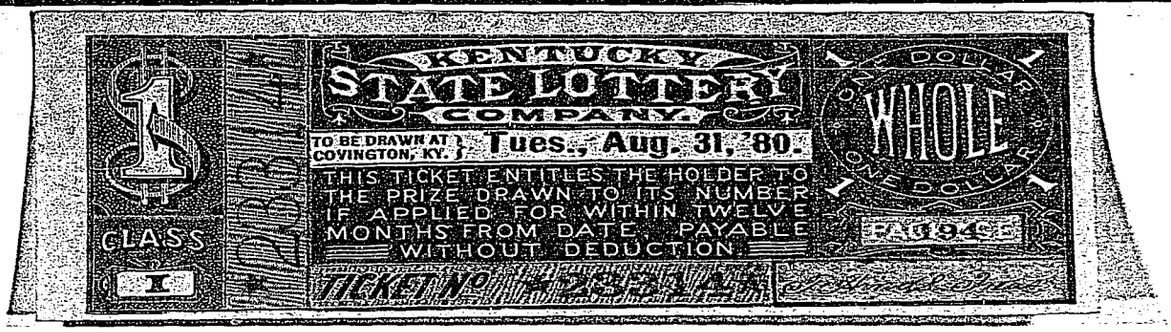

2 R. S. Title 8, Part 1, Chap. 20, Article 4.

Police Court, Second District. } ss.
CITY AND COUNTY OF NEW YORK.

James Dunn of No. the 8th Precinct Police Street, in said City and County, being duly sworn, deposes and says, that on the 27th day of August 1880 at No. 599 Broadway in said City, he saw there in charge of the place, Peter J. Conlan (now here,) and that said place was openly, publicly and unlawfully kept and maintained as an office or place for the vending or selling of instruments or papers known as "LOTTERY TICKETS," deponents did then and there purchase from said Conlon the ticket hereto attached for the sum of One dollar the sale of

which deponent charges was in violation of the statute in such case made and provided, and prays that said Peter J. Conlan may be dealt with according to law.

Sworn to, this 27th day of August 1880 before me,

James Dunn

Police Justice.

0538

Police Court—Second District.

CITY AND COUNTY OF NEW YORK. } ss.

Peter J Conlan being duly examined before the undersigned, according to law, on the annexed charge; and being informed that he is at liberty to refuse to answer any question that may be put to h , states as follows, viz:

QUESTION.—What is your name?

ANSWER.— Peter J Conlan

QUESTION.—How old are you?

ANSWER.— Thirty One years.

QUESTION.—Where were you born?

ANSWER.— New York City

QUESTION.—Where do you live?

ANSWER.— 8 City Hall Place

QUESTION.—What is your occupation?

ANSWER.— Clerk.

QUESTION.—Have you anything to say, and if so, what—relative to the charge here preferred against you?

Answer.— I am not guilty
Peter J Conlan

Taken before me, this 27 *day of* August 1881.

Police Justice.

BAILED.

No. 1, by Patrick Wade

Residence 3 Franklin Street.

No. 2, by

Residence Street.

No. 3, by

Residence Street.

No. 4, by

Residence Street.

Form 115. 287 438

Police Court—Second District.

THE PEOPLE, &c.,

ON THE COMPLAINT OF

James Dunn

vs.

1. Peter Lenlan

2.

3.

4.

Violation of Liquor Law

RECEIVED SEP 10 1880 DISTRICT ATTORNEY'S OFFICE

Dated August 9 1880

Murray Magistrate.

James Dunn Officer.

Clerk.

Witnesses,

No. Street.

No. Street.

No. Street.

$ 500 to answer Committed.

Received in Dist. Atty's Office.

6659

0540

CITY AND COUNTY OF NEW YORK, } ss.

THE JURORS OF THE PEOPLE OF THE STATE OF NEW YORK, *in and for the body of the City and County of New York, upon their Oath present:*

That Peter J Boulan,

late of the Eighth Ward, in the City and County aforesaid, on the twenty seventh day of August, in the year of our Lord, one thousand eight hundred and eighty, at the Ward, City and County aforesaid, with force and arms, did unlawfully and knowingly vend, sell, barter, furnish, supply, and to procure, and to cause to be furnished and supplied, to one James Dunn a certain paper and instrument purporting to be a ticket of a certain lottery, to wit.: Kentucky State Lottery Company the same being a lottery for the purpose of exposing, setting to sale, and disposing of certain moneys, in a manner to the jurors aforesaid unknown, and in an amount to the jurors aforesaid unknown, which said paper and instrument, purporting to be a ticket of a certain Lottery is as follows, that is to say:

$1 Class 1 23314

Kentucky State Lottery Company.
To be drawn at Covington, Ky. Tues., Aug. 31, '80.
This ticket entitles the holder to the prize drawn to its number if applied for within twelve months from date, payable without deduction.
Ticket No 23314 T. Hinds, Treas.

One Dollar Whole Package 1911

against the form of the Statute in such case made and provided, and against the peace of the People of the State of New York, and their dignity.

SECOND COUNT: *And the Jurors aforesaid, upon their Oath aforesaid, do further present:* THAT the said Peter J Boulan, late of the Ward, City and County aforesaid, on the day and in the year aforesaid, at the Ward, City and County aforesaid, with force and arms, did unlawfully, and knowingly vend, sell, barter, furnish and supply, and to procure, and to cause to be furnished and supplied, to one James Dunn a certain paper and instrument purporting to be a part of a ticket of a certain lottery, to wit.: Kentucky State Lottery Company the same being a lottery for the purpose of exposing, setting to sale, and disposing of certain moneys, in a manner to the jurors aforesaid unknown, and in an amount to the jurors aforesaid unknown, which said paper and instrument purporting to be a part of a ticket of a certain Lottery is as follows, that is to say:

$1 Class 1 23314

Kentucky State Lottery Company
To be drawn at Covington, Ky. Tues., Aug. 31, '80.
This ticket entitles the holder to the prize drawn to its number if applied for within twelve months from date, payable without deduction.
Ticket No 23314 T. Hinds, Treas.

One Dollar Whole Package 1911

against the form of the Statute in such case made and provided, and against the peace of the People of the State of New York, and their dignity.

FILED COPY

0541

THIRD COUNT.—*And the Jurors aforesaid, upon their Oath aforesaid, do further present:* THAT the said Peter J. Conlan late of the Ward, City and County aforesaid, on the day and in the year aforesaid, at the Ward, City and County aforesaid, with force and arms, did unlawfully and knowingly vend, sell, barter, furnish, and supply, and procure, and to cause to be furnished and supplied, to one James Dunn, a certain paper and instrument purporting to be a share and interest in a certain ticket of a certain lottery, to wit:

Kentucky State Lottery Company

the same being a lottery for the purpose of exposing, setting to sale and disposing of certain moneys, in a manner to the jurors aforesaid unknown, and in an amount to the jurors aforesaid unknown, which said paper and instrument purporting to be a share and interest in a certain ticket of a certain lottery is as follows, that is to say:

Kentucky State Lottery Company.
#1 To be drawn at Covington, Ky. } Tues., Aug. 31, '80.
Class This ticket entitles the holder to the
1. 23314 prize drawn to its number if applied for within twelve months from date, payable without deduction.
Ticket No. 23314 T. Hinds, Treas.

Geo. Dorlan
Pa. Cape 1911

against the form of the Statute in such case made and provided, and against the peace of the People of the State of New York, and their dignity.

FOURTH COUNT.—*And the Jurors aforesaid, upon their Oath aforesaid, do further present:* THAT the said Peter J. Conlan late of the Ward, City and County aforesaid, on the day and in the year aforesaid, at the Ward, City and County aforesaid, with force and arms, did unlawfully and knowingly vend, sell, barter, furnish, supply, and procure, and cause to be furnished and supplied to one James Dunn, a certain paper and instrument purporting to be a certificate of a certain share and interest in a certain ticket of a certain lottery, to wit:

Kentucky State Lottery Company

the same being a lottery for the purpose of exposing, setting to sale, and disposing of certain moneys, in a manner to the jurors aforesaid unknown, and in an amount to the jurors aforesaid unknown, which said paper and instrument purporting to be a certificate of a certain share and interest in a certain lottery is as follows, that is to say:

Kentucky State Lottery Company.
#1. To be drawn at Covington, Ky. } Tues., Aug. 31, '80.
Class This ticket entitles the holder to the prize
1. 23314 drawn to its number if applied for within twelve months from date, payable without deduction.
Ticket No. 23314 T. Hinds, Treas.

Geo. Dorlan
Pa. Cape 1911

against the form of the Statute in such case made and provided, and against the peace of the People of the State of New York and their dignity.

BENJ. K. PHELPS,
District Attorney.

0542

BOX:
21

FOLDER:
266

DESCRIPTION:
Connolly, Mary Ann

DATE:
10/01/80

266

22

Counsel,

Filed 1 day of Oct. 187

Pleads

THE PEOPLE

vs.

Mary Ann Connolly

Indictment. Larceny.

BENJ. K. PHELPS,

District Attorney.

A True Bill.

Chas H. Hansen

Foreman.

City Prison 10 days

F.S

22

Counsel,

Filed 1 day of Oct. 187

Pleads

THE PEOPLE

vs.

Mary Ann Connolly

Indictment. Larceny.

BENJ. K. PHELPS,

District Attorney.

A True Bill.

Chas H. Hanner

Foreman.

Pleads

City Prison 10 days

F.S

0545

Fourth District Police Court—

CITY AND COUNTY OF NEW YORK } ss.

Elizabeth King

of No. 518 West 53d Street, being duly sworn, deposeth and saith, that on the 28th day of September 1880 at the Ward of the City of New York, in the County of New York, was feloniously taken, stolen and carried away from the possession of deponent,

the following property viz.:

One Silver Watch of the value of thirty dollars — $30.00

the property of deponent and her husband Patrick King

, and that this deponent has a probable cause to suspect and does suspect, that the said property was feloniously taken, stolen and carried away by Mary Ann Connolly (nowhere) from the fact that said Mary Ann acknowledged and confessed to deponent in the presence of officer Thomas Keely of the 22d Precinct Police that she did take steal and carry away said property from said premises on said day and pawned the same at the office of John Tullan at No. 650 Tenth avenue in said City

Elizabeth King

Sworn before me this 29th day of September 1880

Police Justice.

Police Court, Fourth District.

CITY AND COUNTY OF NEW YORK, } ss.

Mary Ann Connolly being duly examined before the undersigned, according to law, on the annexed charge; and being informed that he was at liberty to answer, or not, all or any questions put to her, states as follows, viz:

Question. What is your name?

Answer. Mary Ann Connolly

Question. How old are you?

Answer. 48 Years

Question. Where were you born?

Answer. Ireland

Question. Where do you live?

Answer. 751 Ninth avenue

Question. What is your occupation?

Answer. House Keeper

Question. Have you anything to say, and if so what,—relative to the charge here preferred against you?

Answer. I took the Watch and pawned it, We had been drinking together

Mary Ann Connolly

Taken before me this 28th day of September 1880

Police Justice.

22

Police Court—Fourth District.

THE PEOPLE &c.

ON THE COMPLAINT OF

Elizabeth King
5'8 w 53 yr/kr

vs.

1 Mary Ann Connolly
2
3
4
5
6

Offence, Grand Larceny

Dated September 29th 1880

B H Bixby Magistrate.

Thos Keely Officer.

22d Received

Witnesses,

Lorraine
Conn

Received in District Atty's Office,

BAILED:

No. 1, by.....

Residence,.....

No. 2, by.....

Residence,.....

No. 3, by.....

Residence,.....

No. 4, by.....

Residence,.....

No. 5, by.....

Residence,.....

No. 6, by.....

Residence,.....

0548

CITY AND COUNTY OF NEW YORK, } ss.

THE JURORS OF THE PEOPLE OF THE STATE OF NEW YORK, *in and for the body of the City and County of New York, upon their Oath, present:*

That

Mary Ann Connolly

late of the First Ward of the City of New York, in the County of New York, aforesaid, on the twenty eighth day of September in the year of our Lord one thousand eight hundred and ~~seventy~~ eighty at the Ward, City and County aforesaid, with force and arms

One watch of the value of thirty dollars

of the goods, chattels and personal property of one

Elizabeth King

then and there being found, feloniously did steal, take and carry away, against the form of the Statute in such case made and provided, and against the peace of the People of the State of New York and their dignity.

BENJ. K. PHELPS, District Attorney.

0549

BOX:
21

FOLDER:
266

DESCRIPTION:
Connor, Frank

DATE:
10/02/80

266

319

Counsel,

Filed 2 day of Oct 1880

Pleads Not Guilty (4)

THE PEOPLE

vs.

W P

Frank Conroy

Larceny, and Receiving Stolen Goods.

BENJ. K. PHELPS,

District Attorney.

A True Bill.

Abraham Lent

Foreman.

Oct. 6 1880.

Friday Argued.

0551

FORM 89½

STATE OF NEW YORK,
CITY AND COUNTY OF NEW YORK, } ss.

POLICE COURT—SECOND DISTRICT.

John F Laherty

of No. 101 Charlton Street, being duly sworn, deposes and says, that on the 21st day of September 1880 at the City of New York, in the County of New York, was feloniously taken, stolen and carried away, from the possession of deponent, and from deponents person

the following property, to wit:

One pen knife of the value of Twenty Cents and two metal keys of the value of Five Cents in all

of the value of twenty Five cents ~~Dollars~~

the property of deponent

and that this deponent has a probable cause to suspect, and does suspect, that the said property was feloniously taken, stolen, and carried away from the person by Frank Conroy from the

as deponent is informed by Officer William Beatty of the 9th Precinct

John F Laherty

Sworn to before me this 24 day of September 1880

Police Justice

0552

City and County of New York ss

Officer William Beatty of the 9th Precinct Police being sworn says that at about the hour of three o'clock of the morning of the 21st day of September 1880 and while in Downing Street deponent saw Frank Carroll (now here) have hold of John H. Cohert. that deponent arrested said Frank and upon searching him deponent found two metal keys upon the person of said Frank which said keys were identified by John H. Cohert as his property.

Sworn to before me this 21st September 1880

Herman Ruth
Police Justice

William Beatty

Police Court—Second District.

CITY AND COUNTY OF NEW YORK } ss.

Frank Conover being duly examined before the undersigned, according to law, on the annexed charge; and being informed that he is at liberty to refuse to answer any question that may be put to him, states as follows, viz:

QUESTION.—What is your name?

ANSWER.— Frank Conover.

QUESTION.—How old are you?

ANSWER.—

QUESTION.—Where were you born?

ANSWER.— U. S.

QUESTION.—Where do you live?

ANSWER.— [illegible]

QUESTION.—What is your occupation?

ANSWER.— [illegible]

QUESTION.—Have you anything to say, and if so, what—relative to the charge here preferred against you?

Answer.— [illegible]

Frank F. Conover

Taken before me, this 21 day of [illegible] 188[illegible]

[illegible] Police Justice.

Police Court—Second District.

CITY AND COUNTY } ss.
OF NEW YORK }

Frank Conover being duly examined before the undersigned, according to law, on the annexed charge; and being informed that he is at liberty to refuse to answer any question that may be put to him, states as follows, viz:

QUESTION.—What is your name?

ANSWER.— Frank Conover.

QUESTION.—How old are you?

ANSWER.— 21 years

QUESTION.—Where were you born?

ANSWER.— U. S.

QUESTION.—Where do you live?

ANSWER.— Coney Island

QUESTION.—What is your occupation?

ANSWER.— Shuffle boy

QUESTION.—Have you anything to say, and if so, what—relative to the charge here preferred against you?

Answer.— am not guilty

his
Frank X Conover
mark

Taken before me this 27 *day of* November 188

Police Justice.

762

Form 89½.

POLICE COURT—SECOND DISTRICT.

THE PEOPLE, &c.,

ON THE COMPLAINT OF

John Hahert
10 Charlton St

vs.

Henrik Conover

Affidavit—Larceny.

Dated Sept 27 1888

Smith Magistrate.

Beatty Officer.

Witness: 9-Prec

Officer Beatty

9th Prec

Wm Welsh

Care officer

$1000 to ans.

Bailed by

No. Street.

0556

CITY AND COUNTY OF NEW YORK, } ss.

THE JURORS OF THE PEOPLE OF THE STATE OF NEW YORK, *in and for the body of the City and County of New York, upon their Oath, present:*

That

Frank Connor

late of the First Ward of the City of New York, in the County of New York, aforesaid, on the twenty first day of September in the year of our Lord one thousand eight hundred and eighty — at the Ward, City and County aforesaid with force and arms,

One knife of the value ~~of twenty~~ cents. Two keys of the value of five cents each. of the goods chattels and personal property of one John Flaherty, on the person of the said John Flaherty then and there being found, from the person of the said John Flaherty

~~of the goods, chattels, and personal property of one~~

then and there ~~being found~~, feloniously did steal, take and carry away, against the form of the Statute in such case made and provided, and against the peace of the People of the State of New York and their dignity.

And the Jurors aforesaid, upon their oath aforesaid, do further present

That the said

Frank Connor

late of the Ward, City, and County aforesaid, afterwards, to wit: on the day and in the year aforesaid, with force and arms, at the Ward, City and County aforesaid,

One Knife of the value of twenty cents
Two Keys of the value of five cents each

of the goods, chattels, and personal property of the said John Flaherty by a certain person or persons to the Jurors aforesaid unknown, then lately before feloniously stolen of the said John Flaherty unlawfully, unjustly, and for the sake of wicked gain, did feloniously receive and have (the said Frank Connor then and there well knowing the said goods, chattels, and personal property, to have been feloniously stolen,) against the form of the Statute in such case made and provided, and against the peace of the People of the State of New York, and their dignity.

BENJ. K. PHELPS, District Attorney.

0558

BOX:
21

FOLDER:
266

DESCRIPTION:
Creek, John W.

DATE:
10/26/80

266

0559

BOX:
21

FOLDER:
266

DESCRIPTION:
Lynch, Thomas

DATE:
10/26/80

266

184

Day of Trial

Counsel, Wm. G. Harris. afts

Filed day of 188

Pleads Not Guilty.

THE PEOPLE

vs.

19. Murder in 1st degree & atte by Statute

P

John W. Creek

P

Thomas Lynch

BURGLARY—Third Degree, and Receiving Stolen Goods.

19, 29

329

BENJ. K. PHELPS,

District Attorney.

Part 2nd October 26. 1880

Both tried & convicted. Burg 3.

A True Bill.

Chas H. Hasell

Foreman

Three years and six months each in the State's Prison.

0561

POLICE COURT— 1st DISTRICT.

City and County of New York, } ss:

Stephen Bogert

of No. 227 Greenwich Street, being duly sworn, deposes and says, that the premises ~~No.~~ aforesaid Street, 3rd Ward, in the City and County aforesaid, the said being a Store

and which was occupied by deponent as a Warehouse for the deposit and sale of clothing were BURGLARIOUSLY entered by means forcibly open and open two Several doors communicating with said room from the cellar

on the Night of the 8th day of October 1880

and the following property feloniously taken, stolen, and carried away, viz:

A quantity of clothing consisting of coats, vests, pantaloons, light over coats and a number of silk handkerchiefs in all of the value of two hundred dollars or more

the property of deponent and his Copartner

and deponent further says, that he has great cause to believe, and does believe, that the aforesaid BURGLARY was committed and the aforesaid property taken, stolen, and carried away by John Crick and Thomas Lynch both now present

for the reasons following, to wit; That deponent at about Seven O'clock in the evening of said day left said Warehouse and at that time the doors leading thereto from the cellar were securely fastened. That on the following morning the doors were found to have been forced open and the aforesaid property stolen and carried away. That a portion of said property was since found in the possession of each of the prisoners as deponent is informed and verily believes.

Stephen Bogert

Sworn to before me this 15th day of October 1880

A. McCullagh Police Justice

City and County
of New York ss

Thomas Mulvey of the 9th Precinct being duly sworn says that he arrested the prisoner Crick on the 14th instant in a bar room Corr West and Fulton Streets and later on the same day deponent arrested the prisoner Lynch. That at the time of the arrest of Crick he had in his possession and upon his person a coat and vest which is here identified by Complainant as part of the property stolen from said Warroom on said night. And at the time of Lynch's arrest he had upon his person a vest and hand kerchief which the Complainant also identifies as part of the property feloniously taken and carried away from the aforesaid Warroom on the night in question

Thomas Mulvey

Sworn to before me this
15 day of October 1880

A. W. Patterson Police Justice

POLICE COURT—FIRST DISTRICT.

CITY AND COUNTY OF NEW YORK. } ss.

John Crick being duly examined before the undersigned, according to law, on the annexed charge, and being informed that he was at liberty to refuse to answer any question that may be put to him, states as follows, viz:

Question. What is your name?

Answer. John Crick

Question. How old are you?

Answer. 19 Years

Question Where were you born?

Answer. Savanah U States

Question. Where do you live?

Answer. I keep a room in Stanton Street

Question. What is your occupation?

Answer. I work in Washington Market

Question. Have you anything to say, and if so, what—relative to the charge here preferred against you?

Answer. I am not guilty

John W Creek

Taken before me, this 15 *day of* Nov 188 9

J M Patterson

POLICE JUSTICE.

0564

POLICE COURT—FIRST DISTRICT.

CITY AND COUNTY } ss.
OF NEW YORK.

Thomas Lynch being duly examined before the undersigned, according to law, on the annexed charge, and being informed that he was at liberty to refuse to answer any question that may be put to him states as follows, viz:

Question. What is your name?

Answer. Thomas Lynch

Question. How old are you?

Answer. 19 Years

Question Where were you born?

Answer. New York City

Question. Where do you live?

Answer. In East 39th Street

Question. What is your occupation?

Answer. Work in Washington Market

Question. Have you anything to say, and if so, what—relative to the charge here preferred against you?

Answer. I am not guilty

Thomas Lynch

Taken before me this 5 *day of* Oct 188

Wm. Paulson

POLICE JUSTICE.

184 1st

POLICE COURT— 1st DISTRICT.

THE PEOPLE, &c.,

ON THE COMPLAINT OF

Stephen Bogel 840
227 Greenwich St

vs.

John Quill
Thomas Lynch

OFFENCE: BURGLARY AND LARCENY.

Dated October 18 1880

Patterson Magistrate.

Thomas Mulvey Officer.

Clerk.

Witnesses: Call the Officer

RECEIVED OCT 16 1880 DISTRICT ATTORNEY'S OFFICE

Committed in default of $ 1500 Bail.

Bailed by

No. Street.

(Conn)

CITY AND COUNTY OF NEW YORK, } ss.

THE JURORS OF THE PEOPLE OF THE STATE OF NEW YORK, *in and for the body of the City and County of New York, upon their Oath, present:*

That

John W. Creek and Thomas Lynch each

late of the third Ward of the City of New York, in the County of New York, aforesaid, on the eighth day of October in the year of our Lord one thousand eight hundred and eighty — with force and arms, at the Ward, City and County aforesaid, the warehouse of

Stephen Bogert

there situate, feloniously and burglariously, did break into and enter, the same being a building in which divers goods, merchandise, and valuable things were then and there kept for use, sale and deposit, to wit: the goods, chattels, and personal property hereinafter described, with intent the said goods, chattels, and personal property of the said

Stephen Bogert

then and there being, then and there feloniously and burglariously to steal, take and carry away, and

ten coats of the value of ten dollars each
ten vests of the value of five dollars each
ten pairs of pantaloons of the value of five dollars each
ten handkerchiefs of the value of one dollar each

of the goods, chattels, and personal property of the said

Stephen Bogert

so kept as aforesaid in the said warehouse then and there being, then and there feloniously did steal, take and carry away, against the form of the Statute in such case made and provided, and against the peace of the People of the State of New York, and their dignity.

And the Jurors aforesaid, upon their oath aforesaid, do further present
THAT the said

John W. Creek and Thomas Lynch each

late of the Ward, City, and County aforesaid, afterwards, to wit: on the day and in the year aforesaid, with force and arms, at the Ward, City, and County aforesaid,

ten coats of the value of ten dollars each
ten vests of the value of five dollars each
ten pairs of pantaloons of the value of five dollars each
ten handkerchiefs of the value of one dollar each

of the goods, chattels and personal property of

Stephen Bogert

by a certain person or persons to the Jurors aforesaid unknown, then lately before feloniously stolen of the said

Stephen Bogert

unlawfully, unjustly, and for the sake of wicked gain, did feloniously receive and have (the said

John W. Creek and Thomas Lynch

then and there well knowing the said goods, chattels, and personal property to have been feloniously stolen,) against the form of the Statute in such case made and provided, and against the peace of the People of the State of New York, and their dignity.

BENJ. K. PHELPS, District Attorney.

0568

BOX:
21

FOLDER:
266

DESCRIPTION:
Cushman, Frank

DATE:
10/02/80

266

310

Counsel,
Filed 2 day of Oct 188 3
Pleads

THE PEOPLE

vs.

Frank Eckman

Larceny, and Receiving Stolen Goods.

BENJ. K. PHELPS,
District Attorney.

A True Bill.

Abraham Levi
Foreman.

Geo. C. Ferrier
Clerk.

Filed Oct 2 1883.

6958

0570

Form 112.

STATE OF NEW YORK,
CITY AND COUNTY OF NEW YORK, } ss:

Police Court—First District.

~~Deposes~~ Daniel Hannigan

of No. 421 West 56 Street, being duly sworn, deposes and says, that on the 20th day of September 1880 at the City of New York, in the County of New York, was feloniously taken, stolen, and carried away from the possession of deponent, and from deponents wagon which was ~~being~~ standing on Courtland Alley in said city the following property, viz:

One piece of Woolens (10 7/8 yards)

of the value of forty 24/100 Dollars, the property of John R. Hayes and in care and charge of deponent as a common carrier

and that this deponent has a probable cause to suspect, and does suspect, that the said property was feloniously taken, stolen, and carried away by Frank Cushman (now here) for the reason that deponent was informed by a boy that said Cushman took the aforesaid property from deponents wagon as aforesaid, deponent saw said Cushman walking away from said wagon with the aforesaid property in his possession deponent pursued him and caused his arrest

D. Hannigan

Sworn to, before me, this 21 day of September 1880

Police Justice.

0571

Police Court—First District.

CITY AND COUNTY OF NEW YORK, } ss.

Frank Cushman being duly examined before the undersigned, according to law, on the annexed charge; and being informed that he was at liberty to refuse to answer any question that may be put to him states as follows, viz:

Question. What is your name?

Answer. Frank Cushman

Question. How old are you?

Answer, 46 Years

Question. Where were you born?

Answer. Canada

Question. Where do you live?

Answer Burlington Vt

Question. What is your occupation?

Answer. Boatman

Question. Have you anything to say, and if so, what—relative to the charge here preferred against you?

Answer. I am not guilty

Frank his + mark Cushman

Taken before me, this 21 day of Sept 1890

Police Justice.

310 787

Police Court—First District.

THE PEOPLE, &c.,

ON THE COMPLAINT OF

Daniel Hannigan
421 W 36th St

1 Frank Cushman

2

3

4

5

6

Affidavit—Larceny. Grand

RECEIVED SEP 27 1880 DIST. ATTORNEY

Dated 21 September 1880

Murray Magistrate.

Siems Officer.

14 Precinct Clerk.

Witnesses: John K Halsey
58 Lispenard St

John Lemp 14th Pct Police

$ 300 to answer

at General Sessions Cary

Received at Dist. Atty's office

BAILED:

No. 1, by

Residence,

No. 2, by

Residence,

No. 3, by

Residence,

No. 4, by

Residence,

No. 5, by

Residence,

No. 6, by

Residence,

COUNSEL FOR COMPLAINANT.

Name,

Address,

COUNSEL FOR DEFENDANT.

Name,

Address,

7459

0573

CITY AND COUNTY
OF NEW YORK, } ss.

THE JURORS OF THE PEOPLE OF THE STATE OF NEW YORK, *in and for the body of the City and County of New York, upon their Oath, present:*

That

Frank Cushman

late of the First Ward of the City of New York, in the County of New York, aforesaid, on the Twentieth day of September in the year of our Lord one thousand eight hundred and eighty at the Ward, City and County aforesaid with force and arms,

One piece of Woolens of the of the Value of Forty dollars

Ten yards of Woolens of the Value of ten dollars each yard

of the goods, chattels, and personal property of one John R. Hayes then and there being found, feloniously did steal, take and carry away, against the form of the Statute in such case made and provided, and against the peace of the People of the State of New York and their dignity.

And the Jurors aforesaid, upon their oath aforesaid, do further present

That the said

Frank Cushman

late of the Ward, City, and County aforesaid, afterwards, to wit: on the day and in the year aforesaid, with force and arms, at the Ward, City and County aforesaid,

one piece of woolens of the value of Forty dollars

Ten yards of Woolens of the Value of Ten dollars each Yard

of the goods, chattels, and personal property of the said James R Hayes

by a certain person or persons to the Jurors aforesaid unknown, then lately before feloniously stolen of the said James R Hayes

unlawfully, unjustly, and for the sake of wicked gain, did feloniously receive and have (the said Frank Cushman

then and there well knowing the said goods, chattels, and personal property, to have been feloniously stolen,) against the form of the Statute in such case made and provided, and against the peace of the People of the State of New York, and their dignity.

BENJ. K. PHELPS, District Attorney.