

14-H

1 PLACE OF DEATH

At Sea

BOROUGH OF

Cebu S.S. Panama

No.

Character of premises,
whether tenement, private,
hotel, hospital, or other place, etc.

Ship's Hospital

Registered No.

2 FULL NAME

Dennis Mahoney

3 SEX

Male

4 COLOR OR RACE

White

5 SINGLE,
MARRIED,
WIDOWED,
OR DIVORCED
(Write the word)

Married

6 DATE OF BIRTH

?

1892

(Month)

(Day)

(Year)

7 AGE

43

yrs. mos. ds.

If LESS than
1 day, hrs.
or min.?

8 OCCUPATION

(a) Trade, profession, or
particular kind of work

Engine Stoker

(b) General nature of industry,
business or establishment in
which employed (or employer)

Panama Pacific Line (Emp)

9 BIRTHPLACE

(State or country)

Spain

England

(A) How long in
U. S. (if of for-
eign birth)

?

(B) How long resi-
dent in City
of New York

?

10 NAME OF
FATHER

?

11 BIRTHPLACE
OF FATHER
(State or country)

?

12 MAIDEN NAME
OF MOTHER

?

13 BIRTHPLACE
OF MOTHER
(State or country)

?

14 Special INFORMATION required in deaths in hospitals and institu-
tions and in deaths of non-residents and recent residents.Wife at 34
Former or
usual ResidenceLauriston Rd
Liverpool England

FILED

17 PLACE OF BURIAL

At Sea

18 UNDERTAKER

STATE OF NEW YORK

Department of Health of The City of New York

BUREAU OF RECORDS

STANDARD CERTIFICATE OF DEATH

25-2108-18-B

15 DATE OF DEATH

February 7, 1935
(Month) (Day) (Year)

16 I hereby certify that the foregoing particulars
(Nos. 1 to 14 inclusive) are correct as near as the
same can be ascertained, and I further certify that
I attended the deceased from Feb 2, 1935
to Feb 7, 1935, that I last saw him
alive on the 7 day of February, 1935,
that death occurred on the date stated above at 7:45 A.M.,
and that the cause of death was as follows:

Pt Labor Pains
Spontaneousduration yrs. mos. 4 ds.
Contributory Acute Proliferation of
(Secondary) Heartduration yrs. mos. 1 ds.
Witness my hand this 7 day of Feb 1935

Signature Herman R. Wood M. D.

Address 61 N.R. N.Y.C.

DATE OF BURIAL

Feb 8, 1935

ADDRESS

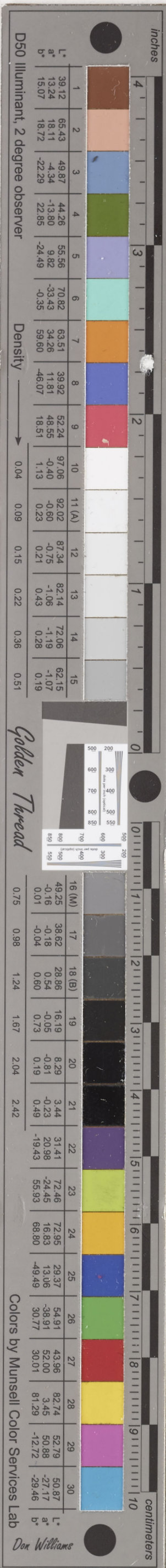

TO PHYSICIANS

1. The attending physician must furnish a certificate to the Department of Health within 36 hours after death, and where death has resulted from infectious or contagious disease a certificate must be furnished by him forthwith (Sanitary Code, Sections 33 and 90).

2. All physicians practicing in The City of New York (including those in public institutions) must be registered in the Bureau of Records (Sanitary Code, Section 218).

3. If a person dies from criminal violence or by a casualty, or by suicide, or suddenly while in apparent health, or when unattended by a physician or in prison, or in any suspicious or unusual manner, it shall be the duty of any citizen who may become aware of the death of any such person to report such death forthwith to the office of the chief medical examiner, and to a police officer who shall forthwith notify the officer in charge of the station house in the police precinct in which such person died. Any person who shall wilfully neglect or refuse to report such death or who without written order from a medical examiner shall wilfully touch, remove or disturb the body of any such person, or wilfully touch, remove, or disturb the clothing, or any article upon or near such body, shall be guilty of a misdemeanor. (Inserted by Laws 1915, Ch. 284, Sec. 2. In effect Jan. 1, 1918.)

4. Certificates will be returned for additional information which give any of the following diseases, without explanation, as the sole cause of death:

Abortion,	Hemorrhage,	Meningitis,	Phlebitis,
Cellulitis,	Gangrene,	Metritis,	Pyæmia,
Childbirth,	Gastritis,	Miscarriage,	Septicaemia,
Convulsions,	Erysipelas,	Peritonitis,	Tetanus.

(Any one of these may be the result of an injury, and thus be a subject for investigation by a Medical Examiner. If it is not, the certificate should make that fact plain.)

5. No certificate giving "Heart failure," "Dropsy," or other mere symptom as the sole cause of death will be accepted, unless accompanied by a satisfactory written explanation.

6. Statement of Occupation.—Precise statement of occupation is very important, so that the relative healthfulness of various pursuits can be known. The question applies to each and every person, irrespective of age. For many occupations a single word or term on the first line will be sufficient, e. g., *Farmer or Planter, Physician, Composer, Architect, Locomotive Engineer, Civil Engineer, Stationary Fireman*, etc. But in many cases, especially in industrial employments, it is necessary to know (a) the kind of work and also (b) the nature of the business or industry, and therefore an additional line is provided for the latter statement; it should be used only when needed. As examples: (a) *Spinner*, (b) *Cotton Mill*; (a) *Salesman*, (b) *Grocery*; (a) *Foreman* (b) *Automobile Factory*.

TO UNDERTAKERS

1. No burial permit can be obtained without a proper certificate.

2. Certificates must be written throughout in black ink.

3. No certificate will be accepted which is mutilated, illegible, inaccurate, or any portion of which has been erased, interlined, corrected or altered, as all such changes impair its value as a public record.

I hereby certify that I have been employed as undertaker by.....
(NAME)

the.....of deceased. This statement is made to obtain a permit
(RELATIONSHIP)
for the burial or cremation of the remains of deceased.....

Signature.....