

TO PHYSICIANS

1. The attending physician must furnish a certificate to the Department of Health within 36 hours after death, and where death has resulted from infectious or contagious disease a certificate must be furnished by him **forthwith** (Sanitary Code, Sections 33 and 90).

2. All physicians practicing in The City of New York (including those in public institutions) must be registered in the Bureau of Records (Sanitary Code, Section 218).

3. If a person dies from **criminal violence** or **by a casualty** or **by suicide**, or **suddenly while in apparent health**, or when **unattended by a physician** or **in prison**, or in any **suspicious or unusual manner**, it shall be the duty of any citizen who may become aware of the death of any such person to report such death forthwith to the office of the chief medical examiner, and to a police officer who shall forthwith notify the officer in charge of the station house in the police precinct in which such person died. Any person who shall wilfully neglect or refuse to report such death or who without written order from a medical examiner shall wilfully touch, remove or disturb the body of any such person, or wilfully touch, remove, or disturb the clothing, or any article upon or near such body, shall be guilty of a misdemeanor. (Inserted by Laws 1915, Chapter 284, Section 2. In effect January 1, 1918.)

4. Certificates **will be returned for additional information** which give any of the following diseases, without explanation, as the sole cause of death:

Abortion,	Hemorrhage,	Meningitis,	Phlebitis,
Cellulitis,	Gangrene,	Metritis,	Pyæmia,
Childbirth,	Gastritis,	Miscarriage,	Septicaemia,
Convulsions,	Erysipelas,	Peritonitis,	Tetanus.

(Any one of these may be the result of an injury, and thus be a subject for investigation by a Medical Examiner. If it is not, the certificate should make that fact plain.)

5. No certificate giving "**Heart failure**," "**Dropsy**," or other **mere symptom** as the sole cause of death will be accepted, unless accompanied by a satisfactory written explanation.

6. **Statement of Occupation.**—Precise statement of occupation is very important, so that the relative healthfulness of various pursuits can be known. The question applies to each and every person, irrespective of age. For many occupations a single word or term on the first line will be sufficient, e.g., *Farmer* or *Planter*, *Physician*, *Compositor*, *Architect*, *Locomotive Engineer*, *Civil Engineer*, *Stationary Fireman*, etc. But in many cases, especially in industrial employments, it is necessary to know (a) the kind of work and also (b) the nature of the business or industry, and therefore an additional line is provided for the latter statement; it should be used only when needed. As examples: (a) *Spinner*, (b) *Cotton Mill*; (a) *Salesman*, (b) *Grocery*; (a) *Foreman*, (b) *Auto-mobile Factory*.

TO UNDERTAKERS

1. No burial permit can be obtained without a proper certificate.
2. Certificates must be written throughout in black ink.
3. No certificate will be accepted which is **mutilated, illegible, inaccurate**, or any portion of which has been **erased, interlined, corrected or altered**, as all such changes impair its value as a public record.

I hereby certify that I have been employed, without any solicitation on my part or that of any other person, as undertaker by.....

(NAME AND ADDRESS)

the..... of deceased. This statement is made to obtain a permit

(RELATIONSHIP)

for the burial or cremation of the remains of deceased.....

Signature.....

14

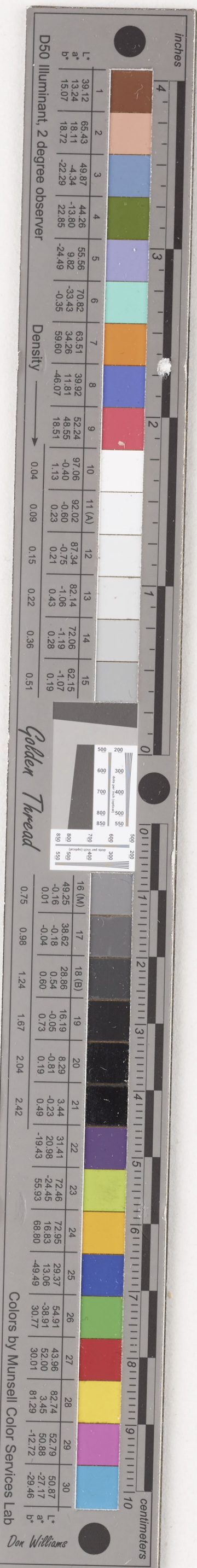

BUREAU OF RECORDS
DEPARTMENT OF HEALTH
CITY OF NEW YORK

14-H 25-2608-36-Bu

60

CERTIFICATE OF DEATH

1 PLACE OF DEATH

BOROUGH OF SS Manhattan At Sea

No. Lot. 49° 27' N Long. 28° 20' W Ave. St.

CERTIFICATE NO. _____

Character of premises, whether tenement, private, hotel, etc. Ships Hosp

2 PRINT FULL NAME Charles Francis Camilleri

First Name

Middle Name

Last Name

3 Residence (usual place of abode)

(If nonresident, give place and State) No. 5710 - 4th Ave

Ave. St.

Borough of Bklyn

PERSONAL AND STATISTICAL PARTICULARS

4 SEX

M

5 COLOR OR RACE

W

6 SINGLE, MARRIED, WIDOWED, OR DIVORCED (write the word)

Single

6A WIFE HUSBAND } OF _____

7 DATE OF BIRTH OF DECEDENT

Feb 20, 1894

(Month)

(Day)

(Year)

8 AGE OF DECEDENT

44 yrs. 6 mos. 21 da.

If LESS than

1 day, _____ hrs.

or _____ min. ?

9 OCCUPATION

A Trade, profession, or particular kind of work done, as spinner, sawyer, bookkeeper, etc.

Seaman

B Industry or business in which work was done, as silk mill, sawmill, bank, etc.

Steward

C Date deceased last worked at this occupation (month and year)

D Total time (years) spent in this occupation

10 BIRTHPLACE (State or country)

Malta Nat. USA

11 How long in U. S. (if of foreign birth)

?

12 How long resident in City of New York

?

PARENTS OF DECEASED

13 NAME OF FATHER OF DECEDENT

?

14 BIRTHPLACE OF FATHER OF DECEDENT (State or country)

?

15 MAIDEN NAME OF MOTHER OF DECEDENT

?

16 BIRTHPLACE OF MOTHER OF DECEDENT (State or country)

?

17 INFORMANT

Citizenship Papers

FILED

21 PLACE OF BURIAL

22 UNDERTAKER

DATE OF BURIAL

ADDRESS

INSTITUTION

BORO RESID

AREA-DIST

OCCUPATION

NATIV. DEC.

NATIV. MOTHER

CAUSE 1

CAUSE 2

OPERATION

TYPE ACCID.

O. T. ACCID.

ATT.—AUTOP.

DO NOT WRITE IN THIS SPACE. MARGIN RESERVED FOR CODING AND BINDING

MEDICAL CERTIFICATE OF DEATH

18 DATE OF DEATH

Sept 11, 1938

(Month)

(Day)

(Year)

19 I HEREBY CERTIFY, That I attended deceased from

Sept 7, 1938, to Sept 11, 1938

I last saw him alive on Sept 11, 1938; death is said to have occurred on the date stated above, at 5:30 P. M.

The principal cause of death and related causes of importance were as follows:

Chronic Myocarditis

Duration

Other contributory causes of importance:

Name of operation None Date _____

What test confirmed diagnosis?

Signature Albert B. Rudace Master M. D.

Address SS Manhattan NYC

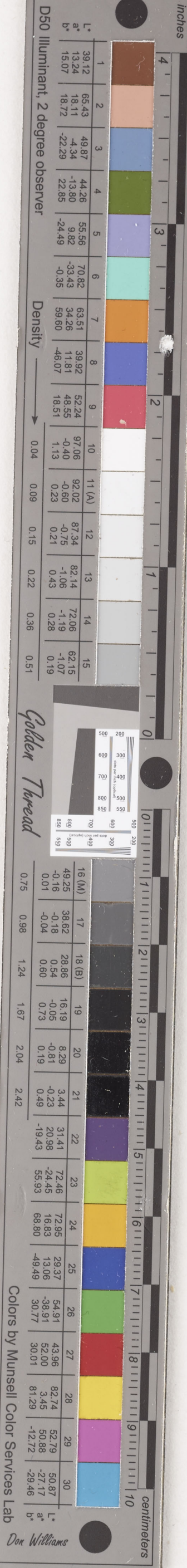

TO PHYSICIANS

1. The attending physician must furnish a certificate to the Department of Health within 36 hours after death, and where death has resulted from infectious or contagious disease a certificate must be furnished by him forthwith (Sanitary Code, Sections 33 and 90).

2. All physicians practicing in The City of New York (including those in public institutions) must be registered in the Bureau of Records (Sanitary Code, Section 218).

3. If a person dies from **criminal violence** or by a **casualty** or by **suicide**, or **suddenly while in apparent health**, or when **unattended by a physician** or in **prison**, or in any **suspicious or unusual manner**, it shall be the duty of any citizen who may become aware of the death of any such person to report such death forthwith to the office of the chief medical examiner, and to a police officer who shall forthwith notify the officer in charge of the station house in the police precinct in which such person died. Any person who shall wilfully neglect or refuse to report such death or who without written order from a medical examiner shall wilfully touch, remove or disturb the body of any such person, or wilfully touch, remove, or disturb the clothing, or any article upon or near such body, shall be guilty of a misdemeanor. (Inserted by Laws 1915, Chapter 284, Section 2. In effect January 1, 1918.)

4. Certificates will be returned for additional information which give any of the following diseases, without explanation, as the sole cause of death:

Abortion,	Hemorrhage,	Meningitis,	Phlebitis,
Cellulitis,	Gangrene,	Metritis,	Pyæmia,
Childbirth,	Gastritis,	Miscarriage,	Septicæmia,
Convulsions,	Erysipelas,	Peritonitis,	Tetanus.

(Any one of these may be the result of an injury, and thus be a subject for investigation by a Medical Examiner. If it is not, the certificate should make that fact plain.)

5. No certificate giving "**Heart failure**," "**Dropsy**," or other **mere symptom** as the sole cause of death will be accepted, unless accompanied by a satisfactory written explanation.

6. **Statement of Occupation.**—Precise statement of occupation is very important, so that the relative healthfulness of various pursuits can be known. The question applies to each and every person, irrespective of age. For many occupations a single word or term on the first line will be sufficient, e.g., *Farmer* or *Planter*, *Physician*, *Composer*, *Architect*, *Locomotive Engineer*, *Civil Engineer*, *Stationary Fireman*, etc. But in many cases, especially in industrial employments, it is necessary to know (a) the kind of work and also (b) the nature of the business or industry, and therefore an additional line is provided for the latter statement; it should be used only when needed. As examples: (a) *Spinner*, (b) *Cotton Mill*; (a) *Salesman*, (b) *Grocery*; (a) *Foreman*, (b) *Automobile Factory*.

TO UNDERTAKERS

1. No burial permit can be obtained without a proper certificate.
2. Certificates must be written throughout in black ink.
3. No certificate will be accepted which is **mutilated, illegible, inaccurate**, or any portion of which has been **erased, interlined, corrected or altered**, as all such changes impair its value as a public record.

I hereby certify that I have been employed, without any solicitation on my part or that of any other person, as undertaker by.....

(NAME AND ADDRESS)

the..... of deceased. This statement is made to obtain a permit

(RELATIONSHIP)

for the burial or cremation of the remains of deceased.....

Signature.....

149

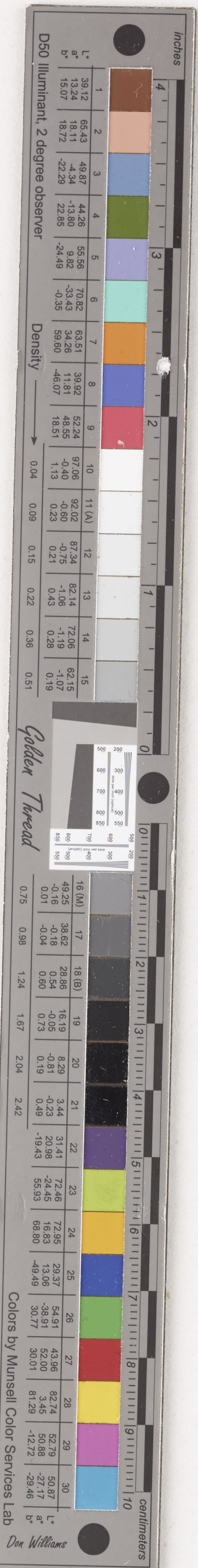

BUREAU OF RECORDS
DEPARTMENT OF HEALTH
CITY OF NEW YORK

14-H 25-2608-36-Bu

60

CERTIFICATE OF DEATH

1 PLACE OF DEATH

BOROUGH OF

SS Manhattan At Sea

No.

Character of premises,
whether tenement, private,
hotel, etc.

Ships Hospital

Ave.
St.

CERTIFICATE No.

2 PRINT FULL NAME

Charles Francis Camilleri

First Name

Middle Name

Last Name

3 Residence (usual place of abode)

(If nonresident, give place and State) No.

5710-4 Ave

Ave.
St.

Borough of Bklyn

PERSONAL AND STATISTICAL PARTICULARS

4 SEX

M

5 COLOR OR RACE

W

6 SINGLE, MARRIED, WIDOWED, OR
DIVORCED (write the word)

single

6A WIFE
HUSBAND } OF

7 DATE OF BIRTH
OF DECEDENT

Feb 20 1894

8 AGE OF DECEDENT

44 yrs. 6 mos. 21 da.

If LESS than

1 day, hrs.
or min.?

9 OCCUPATION

A Trade, profession, or particular
kind of work done, as spinner,
sawyer, bookkeeper, etc.

Seaman

B Industry or business in which
work was done, as silk mill,
sawmill, bank, etc.

Steward

C Date deceased last worked at
this occupation (month
and year)

D Total time (years)
spent in this
occupation

10 BIRTHPLACE

(State or country)

Malta Not. U.S.A.

11 How long in
U. S. (if of for-
eign birth)

7

12 How long resi-
dent in City
of New York

?

PARENTS OF DECEDENT

13 NAME OF
FATHER
OF DECEDENT

7

14 BIRTHPLACE
OF FATHER
OF DECEDENT
(State or country)

7

15 MAIDEN NAME
OF MOTHER
OF DECEDENT

7

16 BIRTHPLACE
OF MOTHER
OF DECEDENT
(State or country)

7

17 INFORMANT

Nat. Citizen Papers

FILED

21 PLACE OF BURIAL

At Sea

DATE OF BURIAL

Sept 11, 1938

22 UNDERTAKER

ADDRESS

INSTITUTION

BORO RESID

AREA-DIST

OCCUPATION

NATIV. DEC.

NATIV. MOTHER

CAUSE 1

CAUSE 2

OPERATION

TYPE ACCID.

O. T. ACCID.

ATT.-AUTOP.

DO NOT WRITE IN THIS SPACE. MARGIN RESERVED FOR CODING AND BINDING

MEDICAL CERTIFICATE OF DEATH

18 DATE OF DEATH

Sept

11

1938

(Month)

(Day)

(Year)

19 I HEREBY CERTIFY, That I attended deceased from

Sept 7, 1938, to Sept 11, 1938

I last saw him alive on Sept 11, 1938; death is
said to have occurred on the date stated above, at 520 P.M.

The principal cause of death and related causes of importance were as follows:

Chronic Myocarditis

Duration

?

Other contributory causes of importance:

Name of operation None Date

What test confirmed diagnosis?

Ultrasound, Randale, Master

Signature Frank Stewart M. D.

Address SS Manhattan NYC

