0399

BOX:
77

FOLDER:
859

DESCRIPTION:
McGuire, James

DATE:
09/26/82

859

0400

BOX:
77

FOLDER:
859

DESCRIPTION:
Adams, James

DATE:
09/26/82

859

I Bailey
John H Bellamy
Stand by
Jeffersonville
N.Y.

The people have no evidence whatever that would be sufficient to convict either of the defendants. I therefore ask that the indictment be dismissed.

May 18. 1883

(T.)

Day of Trial,

Counsel, Hoff

Filed 26 day of Sept 188 2

Pleads 1. Guilty (2 ff)

THE PEOPLE

P / vs. P

James McGuire
alias James Clark
and
James Adams

Larceny & Receiving Stolen Goods

JOHN McKEON,

District Attorney.

A True Bill.

Ind. Guilty & Cont. May 15 83.

May 16/83
Indictment dismissed.

John McKeon Foreman

0402

0403

Sept 7. 47

19-37-41-47-498/-	4	3	1
20- 1- 4/-	2	33	1
30- 1- 4/-	2	33-	
22- 1- 8/-	4	73-	
5-9-35-9$3	3	14-	
1- 1- 4/-	2	28-	
14- 1- 20/-	10	3-1	
23-37-66-9$8	8	4-11	
14-41-73) 13-17-41) 9$4	8	18- 13 41 4-1	
19-2-73-13-32-	200		
37- 20¢ $10			
6-12-72-10-39-			
72- 20¢ $10	200		
1- 1- $12½	50		
30) 1- 10/-	10		
60) 10/-	5		
14- L- 10/-	5		
42-			
11-14-64-66-490/-	5	38-	100
1-10-42-77-490/-	5	28-	100
1 13 L Cs- $4	2	14-	2
26-36-18-66-498/-	4		
16 31 Cs- $4	2		
27 57-67-73-9$4	4		

0404

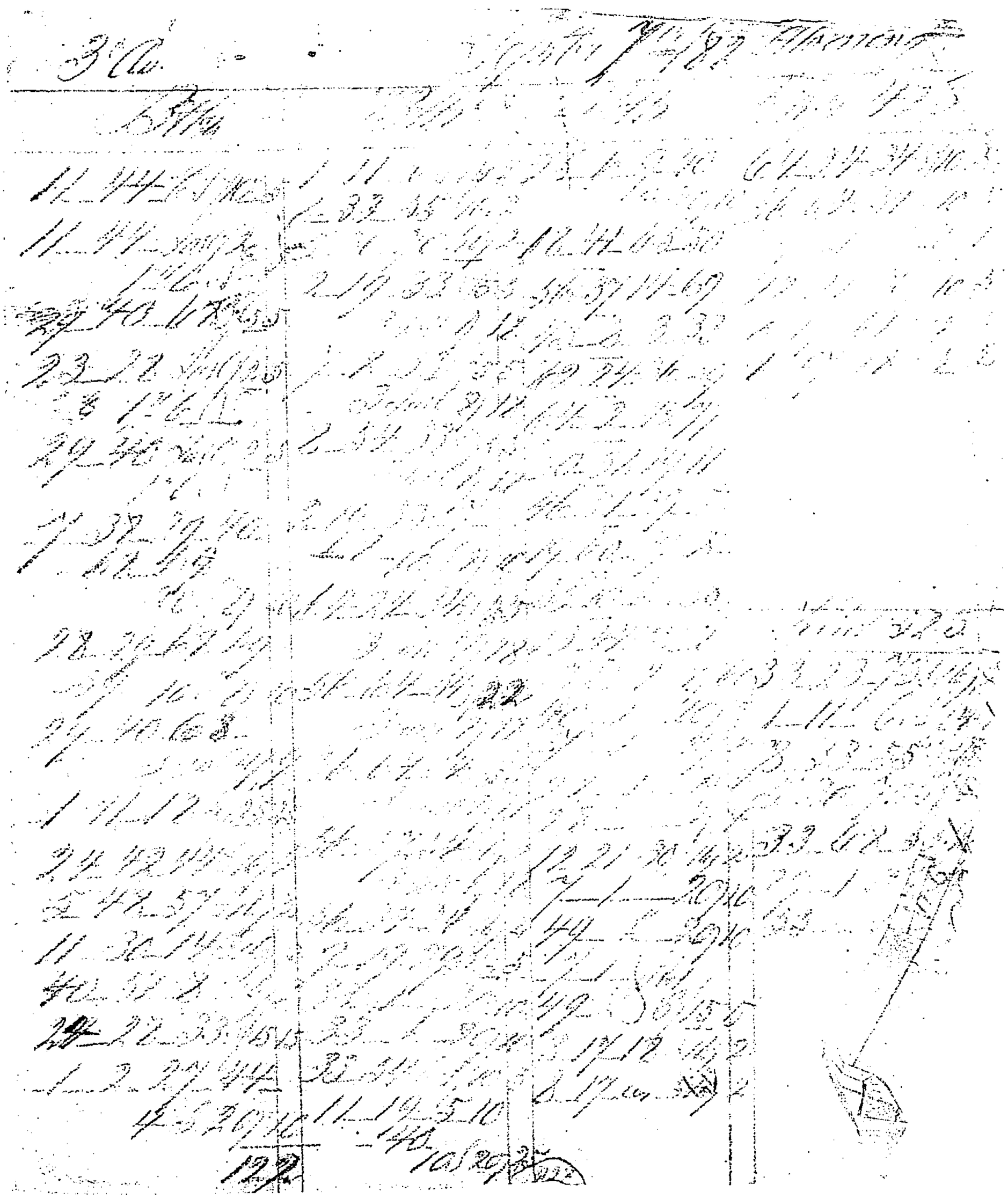

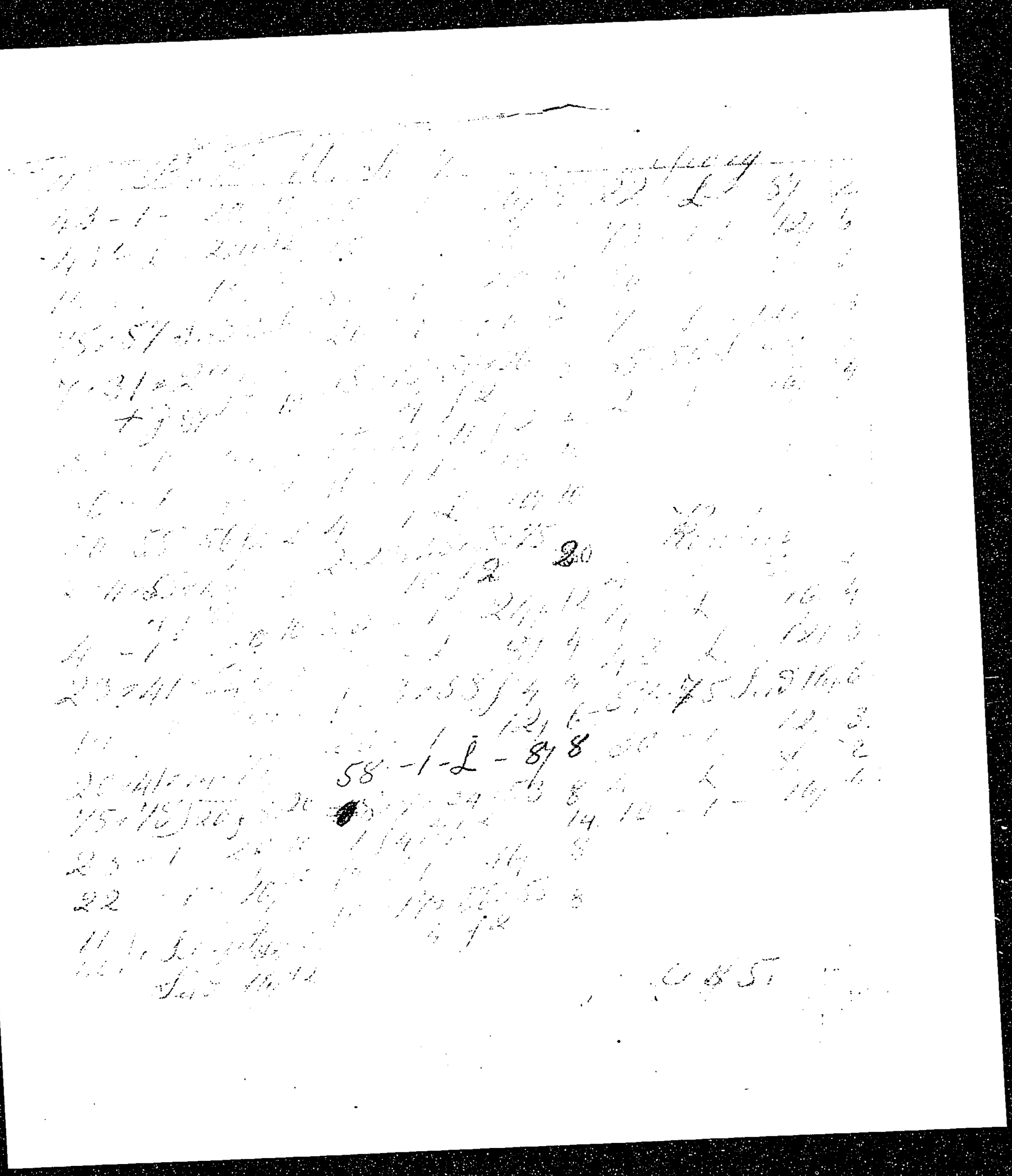

0406

(87)

Left 7th 8

P K	P	P	Kent
[redacted]	9-27-40 Sl 10	5-75-55-15	Kent.
[redacted]	4-44	15-43 10 Sl 8	15-48-75 Sl 10 5
5-10-15	9-27 Sl 12½ 5	13-25-50	1-1-29 13
14-56-72 Sl 10	1-12-13½ 10	1-2-3 Sl 5 10	1-1-Sl 6½ 10
1-1-25 7	20 8-1-12-57	5-17-71-56	9-1-Sl 5 10
11-17-60-18-20	16-12-57 4	77 10 Sl 8 10	4-16-19-29-49
10 Sl 8	1-8-16 Sl 5 5	7-36	10 Sl 4 20
4-1-30 7	25-1-57 10	Cal 62½ 25	13-25-50 Sl 20 10
1-1-30 7	12 10-12-Sl 5 5	2-66-1-Sl 6½ 20	
5-11-55 Sl 8	12 18-8-33-40-30	7-9-36 Sl 10 10	Frank
17-29-40 Sl 5 5	all-1-57 10	22-32-42 Sl 6	3 {4-50} 1-25 10
13-25-50 Sl 5 5	1 46-1-25 10	3773	12 4-11-44 Sl 6 3
9-59-69 Sl 5 5	4-16-29	15-51 Sl 8	
4-14-41 Sl 5 5	12 45-60 5		
5-1-12½ 5	2-11-38		
18-20	2-11-28		
8-20 Cal 12½ 10	29-35-42 Sl 5 5		
1-2-3 Sl 10	6-16-26-29-35		
66-47 1-25 10	42 20 Sl 8 20		
1-1-12½	22-Sl-25 7 10		
	13-25-50 Sl 5 5		
	5-37-73-15		
	51 10 Sl 8 10		
	77-1-12½ 5		
	4-11-44 Sl 5 5		

0407

0408

0409

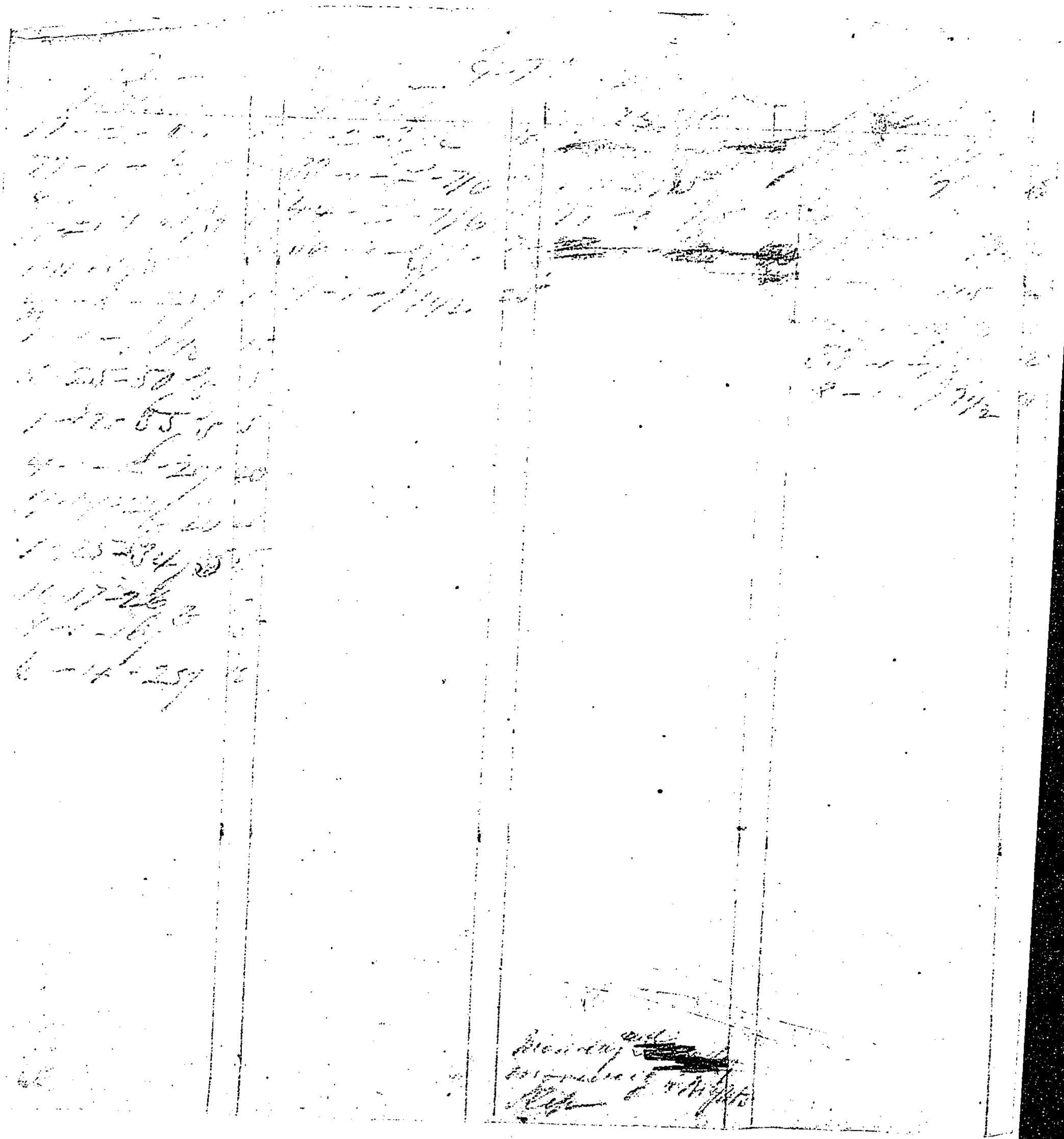

04 10

Sept 7. 41. 53. 41

Box		Box		Bond
63-1-20	10	4-20-50-9.6	6	
58-1-12	6	20-38-50-9.6	6	
68-1-12	6	28-30-40-48-53	10	
40-1-41	2	10-5-8		
4-1-57	4	13-25-29-34-50	10	
23-1-14	5	10-5-8		
63-1-2-6	6	19-24-29-9.5	5	
45-1-2-41	4	58-64-9.6	5	
17-1-2-6	6	63-68-9-3	3	
50-1-57	4	14-29-36-9.2	2	
48-1-2-57	5	4-20-28-48-50	5	
38-1-19	5	10-5-41		
38-2-41	2	5-16-38-22-52	10	
52-1-61	3	10-5-8		
4-1-2-61	6	38-48-50-9.2	2	
21-1-2-41	4	1-12-40-45	5	
55-1-2-41	4	9-34-45-25		
13-1-2-57	8	4-5-41	2	
		22-1-62	3	

Cash
55
Cash

B Cy | B Cy Sept 7 | B Cy 203 | Frankfort Kentucky

10, 16, 22
4/10 10

4, 8, 34, 48
4/4 10

34, 69, 70
1, 8, 46
26, 34, 64
13, 20, 43
18, 25, 56
4/2 10

2
22 } -1-25/- 20

1, 5, 15, 57
4 3/2½ 10

9, 49, 50, 22, 70
10 4/5 10

39, 45, 73
4/25 25

Saul 12/- 27

10-1-/5, 20

5-1-2/7½ 50

1-1-2/7½ 50

5 5/1-2 Saul/25 20

5 Saul/25
1-1-2 Cat 20

5 Saul/320 20

5 Saul/320 20

1-5-7 5/20 20

1-1-/15 50

1-2-/15 50

26, 34, 64
4/10 10

15, 31, 29

15, 56, 40
4/10 20

15, 56, 45
4/5 5

X 5 4/- 5

15, 31, 29
4/5 5

X 5 4/- 5

22, 45, 53

22, 49, 70
4/5 20

X 5 4/- 5 20

22, 45, 53,
29, 43, 10 4/- 10

Demy

4-1-9¼ 30

5-1-6¼ 20

5, 10, 18, 22
32, 10 4/5 50

19, 25, 32.

13, 27, 68
4/5 10

1-1-/15 25

1-2-/15 25

B Cy Sept 7

45-1-25/ 10

33-1-7½ 25

3-1-4 5/8 15

8-1-25/- 10

11, 19, 34
4/25

X 4/2½ 50

19, 25, 32
4/25 25

3, 5, 8 4/4

3-1-10/- 9

Both E		Sch TH		Both E		Frankfort		Kentucky	
29—1—f6 1/9	20	29 } 82 } cs f12 1/2	5	2=314771		2—1—257	5	22—1—157	3
29—1—f15		—1—12/6	5	1447-2-30		01556611		222932 gf6	3
29—1—257	10	222932 gf5	5	b10		1325-45/15	10		
23—1—12/6	5	5=1040 gf3	3	4=8=17		b14	16	22—1—257	5
8=112346		4=1632 gf5	5	6=8=12		51—4—f15	25	2 }	
bf2	8	1116439 gf10	10	422575		5—1—257	5	29 }	
23—1—12/6	5	73—1—257	10	6=7=52				23—1—257	15
5=1040 gf2	2	8—L 257	10	2=8=10				6=2056 }	
185173 gf2	2	9=3453 gf20	20	2=1017				8=1260 gf10	10
2 }		53—L 257	10	5=1640				5=9=1044	
29 }		29—1—12/6	5	5=1222				bf4	8
23 } —1—f7 1/2	75	9=3458 gf4	4	1850 39				1429 1840	
27—1—257	10	8=4159 gf5	5	204970 b24	25			bf4	8
81 4570 gf5	5	3=6=4059						5—1—f6 1/4	1
2—1—f7 1/2	25	b10	5					5—1—f15	25
4=1144 gf10		8 } 40 } —1—12/6	10						
+b 12/-		282930 }							
6=2056 }	25	252930 } gf3	6						
8=1260 gf5	10								

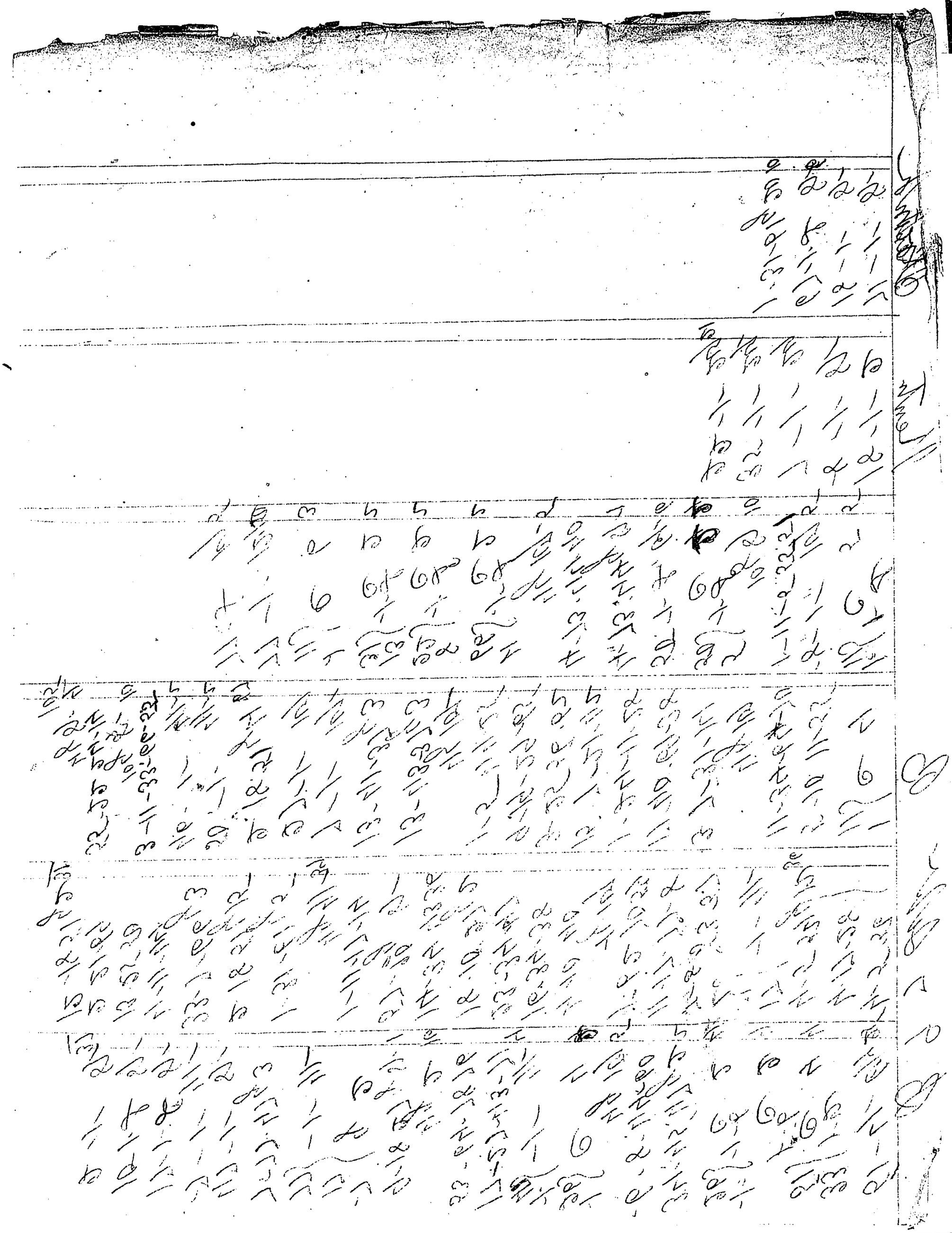

Belt		7-Belt		Belt		Fourth		Kentucky	
38-1-9½	25	4-16 29 40		4-16 29 40		7-17 04 30	6	7-17	
17 23 02 25	10	4 26 14	25	4 26 12½	25	17-1-15	8	02 100	20
2 02 15	2	38-1-17½	25			38-1-15	25	17-1-20	32
1-4-02 12½	5	9 15 51				15 51 17		15 51-17	
8 62 02 12½	5	67 74				7 4 12		7-4 12 5	
		10 80	10			10 20	7	10 100	25
56 1-1-30	25								
62		16 28				40 41 77		40 41 77	
4½ 1-1-25	10	38-1-20	10	Tank		6 10	5	4 40	20
				38-1-8		7 41 57		8-2 61	10
1-8 02 7½	3			16 28 40	5	1 20	10	8 62 02 10	2
						61		109	

Cash 40.00 C

~~OCC Sept 17~~	~~OCC Sept 17~~	~~OCC Sept 17~~	Frank	Ruth
			57-1-15	-1-2-3-50
-1-2-3-	-3-19-27			
5-8-50	-5-14-19 25			
11-39-44	57			
-3-19-27	17 } -1- 15			
-1-17-21	-2-12-21-69			
11-17-60	4 20			
-4-11-44				
-9-19-29				
-5-14-19 10				
13-25-50 15				
18 } 63 } 12				
-4-22-52 5				
		cash 500		

Ch-e-7-

Bott

7-11-17

11-70-2

31-1-2

28-29-30 / 5 20

29-33-36 / 3 8

74-24-77

14-11-13 / 6 12

1-2-3 / 3 3

4-11-44 / 5 5

2

20) 1 6/4 2

2 1 4/2 8

33 1

26 1

58 1

6 1 / 4 / 8

Bott

25-31-57 / 3 3

15 1 6/ 3

9 1 8/ 4

51-57-59

3-13-25

12-21-54 / 5 15

5-15-51

1-46-66 / 8 2

10 1

2 1 / 10 / 10

4 14-44 / 5 5

14 19-18

2-6-14 / 6 12

30 1 6/ 3

2 1

4 1 / 5 / 8

Bott

4-1 8/ 4

44 1 8/ 4

4 11-44 / 7 7

3-11-33 / 4 4

4 1 20/ 10

13-25-50 / 20 20

4 1 / 5 20

5-10-15 / 5 5

57-67-73 / 3 3

8 11-18

8 11-36 / 8 2

8 1

4 4) 41 4

12 1 8/ 4

30

33) 1 6/2 1

Bott

45-55-9-46 / 14 2

9-19-59-46 / 14 2

4-

44) 1 8/ 4 5

11

39) 1 6/2 2

11-39-45 / 2 2

11-39-44-51 / 8 4

4-12-28 / 2 2

4-11-45 / 2 2

4-5-11-55 / 4 2

3

13) 1 8/ 4 5

13-25-50 / 5 5

Bott

18-25-59-23 / 14 2

5-27-56 / 2 2

75

58) 1 4/2 2

Known w/ Ke

12-21-54 / 2 1

51-57-59 / 4 2

Doom Goof

5

30) 4/4 1

1-46-66 / 2 1

Cof 400

4 16 29	6 10 21 43 59	8 2 57	2 8 13/1	5 19 36		42 1 15/3
4 12 43/10	75 — 29	16 1 19	2 11 37/1	5 20 29/4		
5 11 58/5	9 — 1 — 19	2 1 57	8 L 57	5 20 29 27		
5 40 44 46	24 L 57	1 11 21	8 11 55/2	5 19 36 46		
43 44 46 40	60 L 57	1 2 3	2 8 L/2	1 10 22 25		
4/104	72 2 3 57	6 11 66	1 + L	5 20 39 29		
	51 4 71	6 11 55	2 8 Jun 47	4/1		
2 18 44	10 L 104	11 17 60	17 71			
5 10 20/4	10 — L — 24	3 12 28	1 + L 10			
	51 — 41 — 72	20 44 75	17 71 Jun 4/			
5 6 17 16	57 67 73/3	10 40 65	58 50 40/2			10 16 27/10
6/1	19 60 70	30 42 68/1	9 52 38			1 2 3/4
21 20 59	46 48 49	1 4 11 44	4 11 44			6 10 21 43
11 39 44/2	6 12 24	4 40 21 75	10 71 36/1			59 75
44 1 14	17 40 69/4	6 12 18 24	28 30 53 46			24
10 1 L 57	34 47 67/2	4/4				5/ — 4 — 25
5 10 39	10 1 L 25	4 11 44/25	4/4			1 — 2 — 3/4
10 26 32/2	3 8 10/3	30 1 71	40 4 65/2			8 L 29 44
3 7 21/6	4 11 44/3	46 1 57	5 8 40			
4 11 44	8 L 57	40 1 L 54	6 13 50			
4 17 60/8	1 8	10 L 71	65 2 29/6			
44/10	1 + L/2	2 1 L 71	10 40 60/2			
		10 1 57	5 20 29/2			
		8 1 57	5 19 36 46			

Full Moon 7 Lyb. Full

17 — 1 — 10 5
4·14·29 9 1 1
55 — 2 — 10 5
4 — 1 — 2 — 41 4
1 — 1 — 41 2
17·27·47 9 5 5
6 28 Full 8 6
4 — 1 — 2 — 41 4
4·11·44 9 10 10
1·2·39 9 3
4 — 1 — 12 6
2 — 1 — +28
1 — 1 — 12 6
59 — 1 — 10 5
18 — 1 — 61 3
12·18·4·93 3
66 — 1 — 41 2

1·5·60 9 5 5
23·32·35·60· 15
63 10 9 121
35·60·63 9 5 5
6 — 1 — 10 5
28 — 1 — 10 5
33 — 1 — 10 5
6·28·33 9 5 5
+ 9 41
17·45·55·70· 10
49 20
4 29 Full +10 5
4·29·57 9 5 5
+ 9 41
36·46·50·54 8
49 +2
13·31·68 9 1
59 — 1 — 8 4
59 — 2 — 61 3

14·16·30 9 12 12
37·57·67 9 5 5
32·35·60·63· 11
11 +10 +2 6
59·63 9 10 10
45·15·31·94 4
Full +4 6
73 43 Full +10 5
Full +10 5
4·48·6 9 5 5
1·11·7·9 2 2
50 — 1 — 2 — 41 4
1·11·49 9 2 2
1·11·63 9 2 2
1·11·73 9 2 2
1·11·53 9 2 2
1·11·43 9 2 2
12·31·49 9 2 2
14·41·75 9 2 2
17·27·47 9 3 3

4 29 Full +20 5
4 — 1 — 8 2
4 — 2 — +24 4
4 — 2 — 2
4·29·34 9 4 2

Full

7·59·53·35· 4
49 8
32·63·35·60· 4
49 8
59 — 1 — 2 — 10 10
59 — 2 — 41 2
59 — 1 — 10 5
54 — 1 — 12 6
7 — 1 — 2 6 3
5·23·26 9 3 3
32 — 1 — 8 4
32·35·60 9 2 2
Full +2 3
45·15·31·10· 4
49 8
10 — 1 — 2 — 10 10
10 45 Full +2 2
35 60 Full 121 9
7 59 Full +2 8

Cont +3

i

Draft

11 33 42
10 20 43
9 15 26
17 34 47
1 5 6
23 33 44 4/3
11 19 25
33 43 63 4/5
1 4 17 49
63 14/87 +10
2 7 14 4/10 10
10 20 43 +
11 33 42 4/10 20
24 43 61
9 15 26
7 14 41 4/5 +
76 32 8 4/5
~~14 38 49 4/5~~
46 53 65 4/30 30
11 14 38 4/5 5

Draft

19 20 45 4/6 6
46 53 65 4/10 10
18 71 29 4/10 10
11 33 42 4/6 6
10 20 43 4/3 3
18 44 55 64 4/3 3
23 52 21 4/2 2
40 21 18 4/10 10
9 34 53
36 46 68
2 28 22 4/1 3
9 74 15 29 19
44 ~~20~~/41
8 21 40 4/2
18 40 21 4/10 10
30 56 47 4/20 10
11 30 47 56 3
14/87
11 30 47 4/3
44 30 47 4/3
33 43 63 4/4 4
11 47 56 30
~~74 91 4/2~~

Draft

8 21 24 63
12 19 33 50
5 14 19 26
33 51 68 74
10 16 21 25
15 44 55 68
4/19
46 53 65 4/25 25
33 11 42 4/5 5
2 32 4 34
4/14 5
2 1 29 10
2
22 Sies 9 10 5
Burnout
1 1 9 12/2 25
6 21 40 4/6 3
6 21 40 18 46
65 53 35/41 9
18 21 40 46 10
53 29 ~~20~~/87 10
18 40 29 4/4 2
18 21 40 4/10 5
53 46 65 4/16 8
33 43 63 4/4 2
17 8 41 2

Draft

2
32 Sies 9 10 5
11 47 56 4/5 5
33 43 63 4/2 2
1 1 59 10
17 1 19 5
17 22 58 4/2 2
17 8 41 2
1 1 14 5

Sol
11 47 56 30
Sol 87 4/2 13
1 1 9 5 10
17 1 12 3
1 1 12 3
1 11 27 4/4 2
1 1 29

619

Both Ex 7	B	B	B	Frank	Kentucky
10-1-25γ 10	11, 22 - 2 eS 1/10 4	22, 50 - 1 - 2 1/25 20	6-19-40 eS 1/10 10	13-1-9 6/114 10	10-1-25γ 5
9-17-22-10 4 eS 1/114 5	11, 22 x 2 eS 1/2 3	22-1-25γ 10	9-1-25γ 10	9-16-53-75 4 eS 1/112 15	34-53-55-69 4 eS 1/212 25
10-1-12 1/6 5	40, 54 eS 1/5 2	7-9-14 x eS 1/1 10	10-12-13 eS 1/5 5		1-4-40-46 4 eS 1/25 50
18-1-12 1/6 5	40, 54 x eS 1/2 3	8-35-45	5-41-43-45-48 10 eS 1/1 10		17-53-64 eS 1/10 10
34-73-6 eS 1/10 10	40, 50 eS 1/5 5	8-35-43 x 1/1	11-16-21 eS 1/5 5		59-1-9 1/5 5
4-32-21-44 4 eS 1/6114 25	40, 50 x eS 1/2 3	5-8-27 35 43			13-1-9 1/30 5
33-43-63 eS 1/25 25	66-1-25γ 10	8-7-16 12 45 10 eS 1/1 20			9-15-34-42 4 eS 1/25
1-4-46 eS 1/25 25	29, 23, 26 x eS 1/5 15	26-45 89 x 1/1 10			2-1-25γ
29, 7 - 1 - 25γ 20	10-40-50 eS 1/2 2				11-19-61 eS 1/4
19, 23 - 1 - 15γ 12	11, 22 Sad 1/1 18				
2-5-26 eS 1/5 5					

Do not get any Prints yet
Please allow Cash 25.00 for Expenses

B

4-11-44-90 10
2-17-45-63
49 20 10
28-32-30-44-77-
78 90 1 0
28-32-72
30-44-77 92 4
32-28-77-93 3
30-44-78-94 4
37-67-57-73
49 57
17-35-46-56
49 57 4
2-11-22-92 2
73-1-2 10
13-41-59 93 3
6-9-17-92 2

B

9-19-29-95 5
73-1-4 2
5-24-31
2-17-51
8-22-37
9-16-44
11-32-45
13-27-59
19-49-68
24-38-77
4-12-50
30-55-70
26-28-52
33-57-63 4
4-17-49
21-39-60 4
12-25-69
10-62-75 93 51

76

5
54
73-
73-
73-1
33-35
3-20 95 20
41-42 51 90 10
2-16-17-29-57
10 57 10
10-1-2-20
5-12-60-95 25

07 10
09 10
11
11

4-11-44 90 10 5
73-2-1 10 20
50-1-20 5
39-45-50
11-39-45-9
2-16-17-29-57
10/2 10

F

7-1-15 10
10-2-15 10

Cash 5.50

0423

Form 10.

POLICE COURT—~~SIXTH~~ Second DISTRICT

STATE OF NEW YORK,
CITY AND COUNTY OF NEW YORK, } ss.

of No. the Central Office Police ~~Street~~, William F. Cosgrove being duly sworn, deposes and says, that on the Seventh day of September 1882 at the City of New York, in the County of New York,

Deponent was in Room No One of premises No 799 Broadway the Company with General Officers. and did then and there see Thomas Tully (now here) throw from the Window into the Street the aforesaid Papers. Containing the Numbers of Lottery Policies Sold.

William F. Cosgrove

Sworn to this 8th day of September 1882 before me,

W. F. Murphy
Police Justice.

0424

WEDNESDAY, SEPTEMBER. 6. 1882

EVENING

INDIANA —CLASS 372

1st,	2d,	3d,	4th,	5th,	6th,	7th,	8th,	9th,	10th,	11th,	12th,	13th,	14th,	15th.
62	8	56	17	25	14	74	30	58	66	42	54	49		

KENTUCKY—CLASS 522

1st,	2d,	3d,	4th,	5th,	6th,	7th,	8th,	9th,	10th,	11th,	12th,	13th,	14th,	15th.
11	58	54	47	23	51	56	55	38	28	50	34	37		

WEDNESDAY, SEPTEMBER. 6. 1882

MORNING

INDIANA —CLASS 371

1st,	2d,	3d,	4th,	5th,	6th,	7th,	8th,	9th,	10th,	11th,	12th,	13th,	14th,	15th.
34	19	29	35	12	37	-4	50	75	17	-1	-8			

KENTUCKY—CLASS 521

1st,	2d,	3d,	4th,	5th,	6th,	7th,	8th,	9th,	10th,	11th,	12th,	13th,	14th,	15th.
64	72	31	66	-7	36	13	56	30	67	28	44			

0425

TUESDAY, SEPTEMBER. 5. 1882

EVENING

INDIANA —CLASS 370

1st, 2d, 3d, 4th, 5th, 6th, 7th, 8th, 9th, 10th, 11th, 12th, 13th, 14th, 15th.

49 77 17 14 21 33 70 30 74 39 69 25 66

KENTUCKY—CLASS 520

1st, 2d, 3d, 4th, 5th, 6th, 7th, 8th, 9th, 10th, 11th, 12th, 13th, 14th, 15th.

42 71 68 44 67 47 64 33 49 17 76 36 34

TUESDAY, SEPTEMBER. 5. 1882

EVENING

INDIANA —CLASS 370

1st, 2d, 3d, 4th, 5th, 6th, 7th, 8th, 9th, 10th, 11th, 12th, 13th, 14th, 15th.

49 77 17 14 21 33 70 30 74 39 69 25 66

KENTUCKY—CLASS 520

1st, 2d, 3d, 4th, 5th, 6th, 7th, 8th, 9th, 10th, 11th, 12th, 13th, 14th, 15th.

42 71 68 44 67 47 64 33 49 17 76 36 34

0426

TUESDAY, SEPTEMBER. 5. 1882

MORNING

INDIANA —CLASS 369

1st,	2d,	3d,	4th,	5th,	6th,	7th,	8th,	9th,	10th,	11th,	12th,	13th,	14th,	15th.
56	14	-7	50	52	-5	16	70	78	-48	64	55			

KENTUCKY—CLASS 519

1st,	2d,	3d,	4th,	5th,	6th,	7th,	8th,	9th,	10th,	11th,	12th,	13th,	14th,	15th.
74	37	50	-8	66	61	30	-1	-2	16	11	71			

TUESDAY, SEPTEMBER. 5. 1882

EVENING

INDIANA —CLASS 370

1st,	2d,	3d,	4th,	5th,	6th,	7th,	8th,	9th,	10th,	11th,	12th,	13th,	14th,	15th.
49	77	17	14	21	33	70	30	74	39	69	25	66		

KENTUCKY—CLASS 520

1st,	2d,	3d,	4th,	5th,	6th,	7th,	8th,	9th,	10th,	11th,	12th,	13th,	14th,	15th.
42	71	68	44	67	47	64	33	49	17	76	36	34		

0427

WEDNESDAY, SEPTEMBER, 6, 1882

MORNING

INDIANA—CLASS 371

1st,	2d,	3d,	4th,	5th,	6th,	7th,	8th,	9th,	10th,	11th,	12th,	13th,	14th,	15th.
34	19	29	35	12	37	-4	50	75	17	-1	-8			

KENTUCKY—CLASS 521

1st,	2d,	3d,	4th,	5th,	6th,	7th,	8th,	9th,	10th,	11th,	12th,	13th,	14th,	15th.
64	72	31	66	-7	36	13	56	30	67	28	44			

City & County of New York ss.
Joseph Weinberg of the Central Office
No 300 Mulberry
being duly sworn deposes and
says that at No 599 Broadway
Room Nos. Seven & Eleven in the
City & County is kept an office or place
for the registering the numbers
of tickets in a lottery and
the persons who keep said
office or place insure for and
against the drawing of a lottery
the name of which is unknown
to deponent, and do thereby as
deponent charges indorse
books and writings for the
purpose of enabling others to
sell and vend lottery policies
in violation of the Statute in
such case made & provided
And deponent says that on
this the 7th day of September
1882 he found in charge of
said place & business James
McGuire alias Clark, & James
Adams and deponent charges
that they unlawfully keep
said place for the purpose

0429

aforesaid,

Joseph Weinberg

Sworn to before me
this 7th day of September 1882
B S A Brophy Police Justice

1.

Joseph Weinberg, the complainant being duly sworn testified as follows:

Cross Examination by Mr. Koffman

Q. You say No. 599 Broadway, Room 1, Second floor is kept as a place to register lottery tickets, to register the number of tickets in a lottery?

A. Yes, I do.

Q. What did you see there?

A. (By watching the place ——— (interrupted by)

Q. When was this place kept as a lottery office?

A. Today.

Q. What did you see today or any other day — have you been watching the place?

A. I have seen bundles Slips handed to Clark at his desk from the Entrance.

Q. What do you mean by Slips?

A. Papers like this. (Showing papers which were seized).

Q. What is on the paper?

A. I don't know.

Q. What is on that paper? (Showing paper)

A. It is a policy slip, to the best of my knowledge.

Q. Will you swear it is a policy slip?

A. Yessir; to the best of my knowlege it is.
Q. And will you say that it was in that office that this paper (showing paper above referred to as Slip) was handed by someone to Clark?
A. Yessir.
Q. Is that all you saw?
A. Yessir.
Q. Somebody came and handed that paper to Mr. Clark?
A. Yessir.
Q. And he took it?
A. Yessir.

Re-Direct Examination by "The Court"

Q. Tell what you have seen in that place from the time you commenced to watch it?
A. I have seen several people goin there —
Q. What did you see them do?
A. I seen Mr. Wenzel, who is now arrested, handing Mr. Clark and Mr. Adams some books and papers.
Q. What is in that room in the shape of furniture?
A. Desks & Chairs; it is partitioned off

(6)

(6)

(6)

Q. from the Entrance.

Q. What was Clark and Adams doing at anytime that you saw them?

A. I didn't see them doing anything but reading and receiving, from (Wenzel, Slips) the same as these (pointing to papers on desk) Mr. Clark was sitting along side of the desk in his shirt sleeves and Mr. Adams was standing close by him - there is a place behind the desk.

Q. Did you see both of them at the desk?

A. Yes sir.

Q. Now many different times?

A. Two or three different times - I saw them in the day time and in the evening at 20 minutes to Six when I went in there.

Re-Cross Examination by Mr.

Q. Is there a stock indicator in there?

A. Yes sir.

Q. In that room?

A. Yes sir.

Q. And desks and chairs?

A. Yes sir.

Q. And that is all you saw in there?

A. Yes sir.

Q. And for that reason you swear it is an

office for the registry of ships in a bottery?

A. I saw these papers — these Ships and we have the man here that wanted to get the returns

Q. How do you know that?

A. He Jackson told me and the Judges.

Q. Did he tell you so before you made this affidavit or after?

A. It was before it — while the Judge was writing it.

Sworn to before me this 7th day of September 1887

Joseph H Weinberg

B V Riely — Police Justice.

Thomas Tully — a witness for the prosecution being duly sworn testified as follows:

Bijah Cook

Q. Where do you live?

A. No 219 West 32nd Street.

Q. Where do you work?

A. I don't do anything at present.

Q. Have you been Employed anywhere lately,

that is within the last thirty days?

A. I would rather not answer. I suppose though I might as well. I am Employed as a stock broker.

Q Where?

A At 599 Broadway

Q What room?

A. I decline to answer.

Q What room in Number 599 Broadway were you Employed?

A I decline to answer.

Q Did you ever have these papers in your possession? (papers shown witness)

A. I decline to answer.

(The witness was here committed until he submits to answer such questions or is otherwise discharged according to law.)

Sworn to before me this 7th day of September 1884 } Thomas Tully

B A Bruce Police Justice.

Michael Nelson, a witness called for the prosecution being duly sworn testified as follows:

Direct Examination — By "The Court"

Q. Where do you live?
A. No 174 West 44th Street, this City.
Q. Have you any place of business?
A. Yes sir.
Q. Where is it?
A. In Mercer Street, it is not open now.
Q. You had this paper in your possession this morning? (Witness shown paper)
A. Yes sir.
Q. Where were you taking it to?
A. Nowhere. It would be in my possession still if it weren't taken away from me.
Q. Have you taken any similar papers from No 599 Broadway?
A. No sir.
Q. When were you last there?
A. All noon today.
Q. You go there how often?
A. Five or six times a day & some days I don't go there at all.
Q. How often have you been there in the last eight or ten days?
A. Three or four times some days and some days not at all.
Q. Who did you see there?

C.A. Mr. Clark and the janitor of the building.
Q. Do you mean to say he is the janitor of the whole building?
A. Yes I went to see him.
Q. Who is the janitor?
C.A. I don't know him by name, he has moved up town.
Q. Don't he stay there any more?
C.A. No sir.
Q. How often have you seen Mr. Clark there?
A. Three or four times a day – sometimes I used meet him on the sidewalk and sometimes I never see him there at all.
Q. Did you ever hand him anything?
A. Yes sir, – Envelopes and paper.
Q. He received them?
A. Yes sir.
Q. Did you ever give him any money?
A. No sir.
Q. Did you ever get any money from him?
A. No sir.
Q. Did you ever give anybody there any money?
A. No sir
Q. Did anybody send you any money by him?

A No sir.

Q You swear then that you never received any money from him or that you never gave him any money - Mr Clark ?

A. I never did.

Q You received these printed slips from there ?

A. I never have received them.

Q These envelopes related to your Mercer Street place ?

A. No sir.

Q Did they relate to their place ?

A. They came there and got writing paper.

Q Who came there ?

A. I don't know who now, the Mercer Street place aint been open for some time.

Q You say you have taken papers and enveloped to Mr. Clark ?

A Yes sir.

Q What did they contain ?

A. Nothing at all.

Q. Where did you get them ?

A. From the place where I worked.

Q They weren't given to you by other parties to give him ?

A. No sir.

Q Did you receive these papers and carry

them there?
A. No sir; I only carried Envelopes.
Q. What do you mean by Envelopes?
A. I have had slips but they were never given me by Clark.
Q What do you mean by slips?
A Papers — a draft.
Q. This is a draft? — (Showing witness papers)
A. Yes sir.
Q Where did you get it?
A It was given me in Mercer Street
Q These are drawings of different dates?
A. Yes sir.
Q You didn't get these in Broadway?
A. No sir, in Mercer Street.
Q Did you ever see Mr. Adams in there?
A. I don't know.
Q Did you ever see him in there?
A I have seen him there but I don't know whether he has anything to do there.
Q Did you ever see him transact any business there?
A. No sir.
Q ~~Did Clark~~ What business did you see Clark do there?
A. I have seen him in there.
Q Did you ever see him write?

A. Yessir.

Q. Do you know ~~anything about~~ whose writing these papers are in?

A. Yessir.

Q. The officer said he saw you standing on a certain corner receiving these papers and taking them up to this office?

A. I never did take any drawing or tickets there of any kind.

Q. What does that "E. E." mean September 17th?

A. I don't know.

Q. What does 57-1-15 mean?

A. There are different ways of putting them down.

Q. Do you know what 22-1-57, what does that 3 show?

A. It might be three cents or three dollars.

Q. Is that the amount paid?

A. I suppose so.

Q. What does 22-1-57 mean are not these the numbers?

A. They might be.

Q. Couldn't you say as an expert that 22-1-57 are the numbers that were bought for some one for three cents?

A. It looks that way.

Q. What does "Kentucky" indicate, don't it indi-

Cate the numbers in the Kentucky Lottery - a Kentucky drawing?

A. I suppose so.

Q. There is another one - 2 - 1 - 25 in the margin 5 -, that five (5) indicates 5 cents?

A. I suppose five cents or five dollars.

Q. That is in the Frankfort?

A. Yes, I guess so.

Sworn to before me this 7th day of September 1887 } Michael Wilson

B W Bruff Police Justice

Lewis Lindauer a witness for the prosecution being duly sworn testified as follows.

Direct Examination by "The Court"

Q. Where do you live?

A. No 299 West Houston Street.

Q. What are these? (Showing slips)

A. They are policy slips.

Q. They contain the numbers

A. Yes sir -

Q. And this Kentucky and Frankfort indicate the lottery.

A. Yes sir.

Q. This in the margin indicates what has been

~~A. Yes sir~~

A. Received.
Q Yes sir
Q And these the numbers sold?
A. Yes sir.
Q What does that "Cash" indicate, that ten dollars, is that the total of the sale?
A. Different people have different marks. ~~If~~ I should judge it is money that has been received.
Q Do you call that the ticket of the days sale?
A. Yes sir,
Q One of these sheets contains a days sale – you would call it a ticket?
A. Yes sir.

Sworn to before me this day of September 1887 } Louis Lindauer

B W Murphy
Police Justice.

Charles Lindauer, being duly sworn testified as follows:

Direct Examination By "The Court"

Q. Where do you live?
A. No 143 Christopher Street.
Q Do you know these premises No. 599 Broadway, Room One.?
A Yes sir.
Q Have you been in there frequently?

A. Yes sir.
Q. ~~Who~~ Who did you see there?
A. Lots of people.
Q. Did you see Mr. Clark and Mr. Adams in there?
A. Yes sir.
Q. Have you seen them there engaged in any occupation or business?
A. No sir. I never saw them transact any business there, I saw them looking at the indicator.
Q. Did you ever see them write letters there?
A. I suppose so.
Q. Do you know who keeps that room?
A. I don't know.
Q. Who is in charge of it?
A. An old gentleman is there generally, he is pretty deaf.
Q. Do you see him ~~there~~ here in Court?
A. Yes sir, (pointing out an old man in the audience).

Sworn to before me this
September 1882.
[illegible]
Police Justice

Michael Ryan a witness for the prosecution.

Cahn being duly sworn ~~testified~~ as follows:

Direct Examination — By The Court:

Q. Where do you live?
A. No 130 East 47th Street.
Q. It has been said that you were Employed at 599 as janitor Broadway, is that so?
A. Yes sir.
Q. What rooms?
A. ~~all the house~~. Room 1.
Q. Who Employed you?
A. Mr. Uffington.
Q. What is his first name?
A. Charles.
Q. How long have you worked there?
A. About 9 or 10 months.
Q. You worked there as janitor?
A. Yes sir.
Q. Do you know Mr. Clark?
A. Yes sir.
Q. You have seen him there?
A. Yes sir.
Q. What does he do there — does he work for Uffington?
A. I guess he does.
Q. Don't you know? I don't want you to

guess, What does he do there?
A. He works there.
Q. Now about Adams?
A. I don't know anything about him; he comes in there.
Q. Has he any business in there?
A. I don't know.
Q. Were you there every day?
A. Yes sir.
Q. Does he go there every day?
A. Yes sir.
Q. You never saw Adams do any business there?
A. No sir.
Q. How often is Uppington there?
A. Everyday mostly.
Q. And Clark too?
A. Yes sir
Q. You are willing to swear that Mr. Adams transacts no business there?
A. Not that I know of.
Q. You have been there every day for some months?
A. Yes sir.
Q. You would have known it if he had?
A. I wouldn't know it. I only sweep the place out and don't mind anybody's busi-

ness there except my own.

Q. You are paid weekly?

A. Yes sir, monthly.

Q. Who pays you, Clark or Uppington?

A. Mr. Clark generally pays me.

Sworn to before me this 7 day of September 1882 } Michael Meyer

B W Brady Police Justice

Mr. moved to dismiss the complaint against Mr. Clark on the ground that there is no evidence to show that Room 1, at No 599 was used for the registry of lottery tickets or policies.

By the Court. The case of "The People" is not finished. Your motion is premature

Mr. made the same motion on behalf of Mr. Adams.

Motion granted.

Sept. 8th

Mr. Mitchell objected to the question put to Thomas Tully for the reason that it was intended to criminate him.

Thomas Tully a witness for the prosecution ~~recalled~~ having been brought before Judge Bixby was informed that he had an opportunity to answer the question put to him yesterday

Thomas Tully
Police Justice
Sworn before me this
5th day of September 1882

~~An~~
And the question is "2. What room in No. 599 Broadway are you employed in?
A. I aint employed ~~there~~ at all
2. Did you ever have in your possession ~~the~~ paper now shown to you? (Paper shown witness with written figures on it)
A. I decline to answer under ~~the~~ advice of my counsel Mr. Mitchell, upon the ground that ~~the~~ answer would criminate me. My counsel has so instructed me after a full statement made to him by me.

Thomas Tully

The Court here overruled the objection made by Mr. Mitchell on ~~the~~ ground that it would not tend to criminate ~~the~~ witness. and the witness answered that he did have them in his possession —
No further examination was here waived by Mr. Koffman. in behalf of Clark alias McGuire and Bond was given for his appearance at the trial of General Sessions

0447

2nd District Police Court.

The People vs
On the complaint of
Joseph Weinberg
agst.
James McGuire, alias Clark &
James Adams.

BEFORE HON.

Butler A. Bisby

September 7th 1882

STENOGRAPHER'S MINUTES.

INDEX.

WITNESSES	Direct Ex.	Cross Ex.	R. D. Ex.	R. C. Ex.
Joseph Weinberg		1	2	3
Thomas Tully	4			
Michael Wilson	5			
Louis Lindauer	11			
Charles Lindauer	12			
Michael Ryan	13.			
Motions made	16			
Objection by Mr Mitchell	16			

Martin Morrissey
Griffin

JAMES A. LYON,
Stenographer and Law Reporter,
TEMPLE COURT, 5 & 7 BEEKMAN ST.
New York.

Rooms 121 & 122.

2d Dist. Police Court.

The People, on Complaint of

Joseph Weinberg

vs.

James McGuire, alias Clark

James Adams

TESTIMONY.

Before Hon.

Butler N. Bixby, Police Justice

September 7th 1882

JAMES A. LYON,

Stenographer and Law Reporter,

Jefferson Market Police Court

Temple Court,

Rooms 121 & 122. 5 & 7 BEEKMAN ST.

NEW YORK.

—Telephone No. 815 Law.—

Mr. Kaffman (of Howe & Hummel) for Defts.

0449

Sec. 198—200.

2d District Police Court.

CITY AND COUNTY OF NEW YORK, } ss.

James Mc Guire being duly examined before the undersigned, according to law, on the annexed charge: and being informed that it is his right to make a statement in relation to the charge against him; that the statement is designed to enable him if he see fit to answer the charge and explain the facts alleged against him that he is at liberty to waive making a statement, and that his waiver cannot be used against him on the trial.

Question What is your name?

Answer. James McGuire

Question. How old are you?

Answer. 22

Question. Where were you born?

Answer. Brooklyn

Question. Where do you live, and how long have you resided there?

Answer. No 413 Second ave

Question. What is your business or profession?

Answer. Clerk

Question. Give any explanation you may think proper of the circumstances appearing in the testimony against you, and state any facts which you think will tend to your exculpation?

Answer. I am not guilty

James McGuire

Taken before me this 11th *day of* December 1887

[illegible]

Police Justice.

0450

City and County
of New York } ss

Joseph Weinberg a detective sergeant of Police Head Quarters being duly sworn says that on the 8th day of September 1882 he searched the safe that was in the hallway outside Room No 4 of premises No 599 Broadway and found in it the contents of the several packages now here.

Joseph H. Weinberg

Sworn to before me
this 8th day of September 1882
R. S. Rigby Police Justice

Johnle, Brown
599 Broadway
Headroom 1 to 10 No.
Upstairs,

0451

Sec. 797.

DISTRICT POLICE COURT

CITY AND COUNTY OF NEW YORK, } ss.

In the name of the People of the State of New York; To any Policeman of said City :

Proof by affidavit having been this day made before me Bullen V. Rich Esquire, Police Justice of said City, by James Ulmitz of No. 301 East 54th Street, in the said City, that the following property, to wit : books and documents used for the purpose of enabling others to sell & vend lottery policies and lottery policies used as a means of committing a felony

~~Has been feloniously taken, stolen, and carried away by~~

~~and that he has a probable cause to suspect, and does suspect that the said~~

~~or part thereof~~ are now concealed in the dwelling house or premises of one Richmond situate on a lot of ground fronting on No. 599 Broadway ~~Street~~, ~~on~~ the 2d floor ~~Ward~~ of said City. Room 61

THESE ARE, THEREFORE, in the name of the People of the State of New York, to command and authorize you, with proper assistance, in the day time, to enter into the house or premises of the said Richmond situate as aforesaid, and there make immediate search for the said property and if the same, or any part thereof, shall be found, then you are likewise commanded to bring the same so found, together with the said Richmond or the person in whose custody the same shall be so found, before me or some other Police Justice in and for the said City and County, to be dealt with as the law directs. This Warrant unless executed within *five* days after its date is void.

Given at the City of New York aforesaid, under my hand and seal, this 7 *day of* Sept *one thousand eight hundred and eighty* five

B. V. Rich

Police Justice

0452

Police Court-- Second District.

Jerome Uurtz

of No 301 East-54th

upon his oath complains that Richmond first name unknown is a common gambler and he at premises No 599 Broadway Room No 1 Second floor ~~Street~~, in the City ~~of New~~ for endorses IOUs and documents for the purpose and County of New York, ~~unlawfully keeps and maintains a Gambling House~~, ~~and knowingly~~ of enabling others to sell & vend lottery policies ~~permits divers idle, disorderly and evil disposed persons to resort there, to gamble and play at~~ ~~cards and games of chance for money~~, in violation of the law, and to the common nuisance of the People of the State of New York.

Deponent further says ~~that in said premises on the~~ ~~day of~~ ~~18~~ ~~said~~ ~~did unlawfully and feloniously deal the game called Faro and did then and there within the space of twenty four hours win from deponent~~ ~~at said game~~, ~~and~~ that within said premises are ~~exhibited~~, ~~kept and used by~~ sundrys and documents which are used as a means of committing a felony by said Richmond and within said premises are lottery policies ~~faro and other gambling tables, checks, cards~~, devices and apparatus, for the purpose of ~~gambling~~ selling & enabling others to sell lottery policies the discovery of which would tend to establish the truth of the charge herein made. ~~and that~~ ~~books down~~

Sworn to before me this 7th *day of* September 1882

Jerome Uurtz

B W Rugh

POLICE JUSTICE.

0453

TORN PAGE(S)

0454

BAILED,

No. 1 by Arthur Smith
Residence 143 & 330 Street,

No. 2, by John N Bergen
Residence 20 Warren Street,

No. 3, by
Residence Street,

No. 4, by
Residence Street.

Police Court 2 246 District 2747

THE PEOPLE, &c.,
ON THE COMPLAINT OF

Joseph Weinberg
Central Office
1. James McGuire
alias
Clerk
2. James Adams
3.
4.

Offence, Felony
Larceny of Money

Dated Sept 7th 188 2

Magistrate.

Officer.

Clerk.

Witnesses, James Amarts
No. 307 E 54th Street,
Wm F. Conroy
Central Office
Michael Ryan
No. 130 E 47th Street,
Thomas Tully 219 W 32
John C Brown
539 Broadway
Officer 15th Precinct

Filed Sep 8 1882
District Attorney's Office

Attorney
Police Court

It appearing to me by the within depositions and statements that the crime therein mentioned has been committed, and that there is sufficient cause to believe the within named James McGuire alias Clerk guilty thereof, I order that he be held to answer the same and he be admitted to bail in the sum of Ten Hundred Dollars, and be committed to the Warden and Keeper of the City Prison of the City of New York, until he give such bail.

Dated Sept 8th 188 2 B W Brady Police Justice.

I have [redacted]mitted the above named [redacted] to ba[redacted]swer by [redacted]g hereto annexed.

Dated 188 Police Justice.

There being no sufficient cause to believe the within named James Adams guilty of the offence within mentioned, I order h to be discharged.

Dated Sept 7 188 2 B W Brady Police Justice.

BAILED,

No. 1 by Johnson Smith

Residence 143 & 330 Street,

No. 2, by John N. Bleecker

Residence 20 Monroe Street,

No. 3, by

Residence Street,

No. 4, by

Residence Street,

Police Court 2d District

THE PEOPLE, &c.,

ON THE COMPLAINT OF

Joseph Weinberg
Central Office

vs.

1 James McGuire
2 alias
3 Clerk
4 James Adams

Offence, Felony
Violation of Military Rules

Dated Sept 7th 188 2

B W Brady Magistrate.

Officer.

Clerk.

Witnesses, James Annarty
No. 307 & 574 6th Street,
Wm F. Conners
Central Office
Michael Ryan
No. 139 & 47th Street,
Thomas Jeffery 219 W 32d
Chas Brown
539 Broadway
Received Sept 8 1882
$ to Officer
Adam
McGuire
Clerk

DISTRICT ATTORNEY'S OFFICE

It appearing to me by the within depositions and statements that the crime therein mentioned has been committed, and that there is sufficient cause to believe the within named James McGuire alias Clerk guilty thereof, I order that he be held to answer the same and he be admitted to bail in the sum of Ten Hundred Dollars, and be committed to the Warden and Keeper of the City Prison of the City of New York, until he give such bail.

Dated Sept 8th 188 2 B W Brady *Police Justice.*

I have [illegible]mitted the above named
to ba[illegible]swer by [illegible]g hereto annexed.

Dated 188 *Police Justice.*

There being no sufficient cause to believe the within named James Adams
guilty of the offence within mentioned, I order h to be discharged.

Dated Sept 7 188 2 B W Brady *Police Justice.*

5540

DISTRICT ATTORNEY'S OFFICE.

New York, April 27 1883

Mr McKeon.

Dear Sir. The undersigned is under indictment for keeping a room for gambling purposes at 699 Broadway since last October. He has been desirous of a trial for the last six months. Mr Mitchell his counsel has seen you several times in reference to it and now sent me to see you. Hoping you will have the kindness to give me an interview I remain

James Maguire

Court of General Sessions of the Peace

OF THE CITY AND COUNTY OF NEW YORK.

THE PEOPLE OF THE STATE OF NEW YORK

against

James Mc Guire otherwise called James Clark and James Adams

The Grand Jury of the City and County of New York, by this indictment, accuse James Mc Guire otherwise called James Clark and James Adams of the CRIME OF keeping and maintaining a room for Gambling committed as follows:

The said James Mc Guire, otherwise called James Clark, and James Adams late of the City and County of New York, on the seventh day of September in the year of our Lord one thousand eight hundred and eighty-two, at the City and County aforesaid, with force and arms, a certain room in a certain building known as number five hundred and ninety nine Broadway in said City and County unlawfully did keep for gambling against the form of the statute in such case made and provided, and against the peace of the people of the State of New York, and their dignity.

And the Grand Jury aforesaid, by this indictment further accuse the said James Mc Guire otherwise called James Clark, and James Adams of the crime of permitting a room to be used and occupied for Gambling, committed as follows:

The said James Mc Guire, otherwise called James Clark, and James Adams, late of the City and County aforesaid, on the day and in the year aforesaid, at the City and County aforesaid, with force and arms, a certain room in a certain building, known as number five

hundred and ninety nine Broadway in the City and County aforesaid, unlawfully and knowingly did permit to be used and occupied for Gambling, against the form of the Statute in such case made and provided, and against the peace of the People of the State of New York and their dignity.

John McKeon
District Attorney

0459

BOX:
77

FOLDER:
859

DESCRIPTION:
McLevey, James

DATE:
09/26/82

859

0460

Witnesses:

Rebecca Ky
Ernestus Crawford
220 Wright Jr

310 Billinders

Day of Trial, P. W. Sept 28/82
Counsel, J. Monroe
Filed 26 day of Sept 188 2
Pleads Acquitted (28)

THE PEOPLE

vs.

B
James McDevey
Jr
(2 Cases)
Mar 16/83

Selling Lottery Policies.

Remanded & Committed

JOHN McKEON,

District Attorney.

May 21/83.

A True Bill.

Plead Guilty.
Pen 10 days & Fine $1
John McCoy *Foreman.*

Fine paid

0461

State of New York,
City and County of New York, } ss.

Louis Bensinger

of No 237 East 104th Street.
being duly sworn, deposes and says, that on the 16th
day of September 1882, at No. 169 West 25th
Street, in the City and County of New York,

James Mc Livey (now here)
did unlawfully and feloniously sell and vend to deponent
for the sum of twenty five cents
a certain paper and document, the same being what is commonly known as, and is called a Lottery Policy, and which said Lottery Policy, writing, paper, and document is as follows, that is to say:

B. E Sept 18
46-62-51 $10
1845-33 $15

Wherefore deponent prays that the said Mc Livey
may be dealt with according to law.

Sworn to before me, this 19
day of Sept 1882 } Louis Bensinger

R S Rapp
Police Justice.

0462

Sec. 198—200.

2 District Police Court.

CITY AND COUNTY OF NEW YORK, } ss.

James McLuey being duly examined before the undersigned, according to law, on the annexed charge: and being informed that it is his right to make a statement in relation to the charge against him; that the statement is designed to enable him if he see fit to answer the charge and explain the facts alleged against him that he is at liberty to waive making a statement, and that his waiver cannot be used against him on the trial,

Question What is your name?

Answer. James McLuey

Question. How old are you?

Answer. 32 years

Question. Where were you born?

Answer. New York

Question. Where do you live, and how long have you resided there?

Answer. 209 W 26th St five years

Question. What is your business or profession?

Answer. Porter

Question. Give any explanation you may think proper of the circumstances appearing in the testimony against you, and state any facts which you think will tend to your exculpation?

Answer. I am not guilty

James McLuey

Taken before me this 19 *day of* Sept 188 }

Police Justice.

0463

Police Court 2d 310 District.

THE PEOPLE, &c.,

ON THE COMPLAINT OF

Louis Benanger
1 Jno Brady
2 James McLevey
3 152
4 2

Offence, Vio Lottery Law

Dated Sept 19 188 2

B H Murphy Magistrate.

Joseph A Prentiell 20/14 Officer.

Sergt Clerk.

BAILED,

No. 1 by Adolph Gruhzer

Residence 114 Ludlow Street,

No. 2, by

Residence Street,

No. 3, by

Residence Street,

No. 4, by

Residence Street.

Witnesses,

Serg Martinelli

No. Street,

says that he will be ready to prove the complaint for

No. Street,

the defendant of the complaint

No. Street,

$ 1000 to answer

RECEIVED SEP 20 1882 DISTRICT ATTORNEY'S OFFICE

It appearing to me by the within depositions and statements that the crime therein mentioned has been committed, and that there is sufficient cause to believe the within named James McLevey

guilty thereof, I order that he be held to answer the same and he be admitted to bail in the sum of Two Hundred Dollars, and be committed to the Warden and Keeper of the City Prison of the City of New York, until he give such bail.

Dated Sept 19 188 2 B H Murphy *Police Justice.*

I have admitted the above named

to bail to answer by the undertaking hereto annexed.

Dated 188 *Police Justice.*

There being no sufficient cause to believe the within named

guilty of the offence within mentioned, I order h to be discharged.

Dated 188 *Police Justice.*

Bail ordered
Sept 22/82
[illegible]

BAILED,

No. 1 by Adolph Jantzen

Residence 114 6th Ave Street,

No. 2, by

Residence Street,

No. 3, by

Residence Street,

No. 4, by

Residence Street.

Police Court 2d 310 District.

THE PEOPLE, &c.,

ON THE COMPLAINT OF

Louis Benoinger
154 Madison

1 James McLevey

2

3

4

Offence, Grand Larceny

Dated Sept 19 1882

B D. Bixby Magistrate.

Joseph A Westervelt 29th Officer.

Sergt Clerk.

Witnesses,

No. Street,

Sergt Westervelt says that he will be responsible for

No. Street,

the appearance of the Complainant

No. Street,

$ 1000 to answer

RECEIVED SEP 20 1882 DISTRICT ATTORNEY'S OFFICE

It appearing to me by the within depositions and statements that the crime therein mentioned has been committed, and that there is sufficient cause to believe the within named James McLevey

guilty thereof, I order that he be held to answer the same and he be admitted to bail in the sum of Nil Hundred Dollars, and be committed to the Warden and Keeper of the City Prison of the City of New York, until he give such bail.

Dated Sept 19 1882 B D Bixby Police Justice.

I have admitted the above named

to bail to answer by the undertaking hereto annexed.

Dated 188 Police Justice.

There being no sufficient cause to believe the within named

guilty of the offence within mentioned, I order h to be discharged.

Dated 188 Police Justice.

0465

Interments 16th/882
J. P. M.
Bought at
No 169 West 28th St
Paid 25 cts

L. B

0466

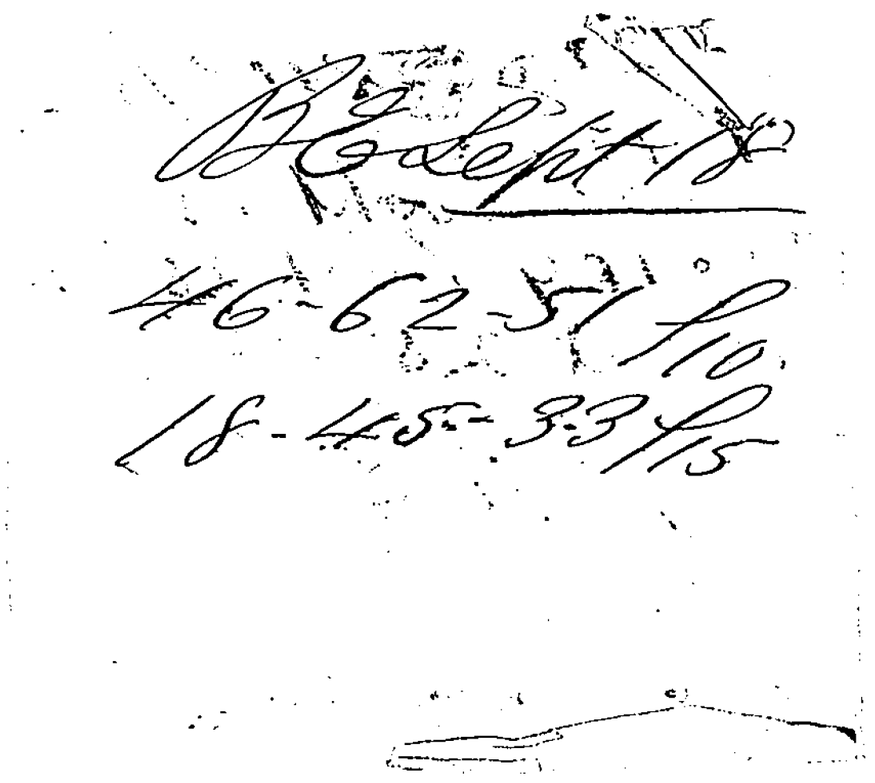

0467

COURT OF GENERAL SESSIONS

OF THE CITY AND COUNTY OF NEW YORK.

THE PEOPLE OF THE STATE OF NEW YORK
against
James McLevery

The Grand Jury of the City and County of New York, by this indictment, accuse

James McLevery

of the CRIME OF "Vending and Selling to another what are commonly known as and called Lottery Policies," committed as follows:

The said James McLevery

late of the Sixteenth Ward, in the City and County aforesaid, on the sixteenth day of September in the year of our Lord one thousand eight hundred and eighty two at the Ward, City and County aforesaid, with force and arms, did unlawfully and knowingly vend, sell, barter, furnish and supply, to one

Louis Bensinger

and did procure and cause to be procured for the said

Louis Bensinger

a certain paper, instrument, and writing, commonly called a lottery policy, which said paper, instrument, and writing, called a lottery policy, is as follows, that is to say:

B.E. Sept 18

46-62-51 $10
18-45-33 $15

(a more particular description of which said instrument and writing so commonly called a lottery policy, is to the Grand Jury aforesaid unknown, and cannot now be given), against the form of the statute in such case made and provided, and against the Peace of the People of the State of New York, and their dignity.

0468

SECOND COUNT—

And the Grand Jury aforesaid, by this indictment, further accuse the said James McLevey of the Crime of "Vending and Selling to another what is commonly known as and called Lottery Policies," committed as follows:

The said James McLevey late of the Ward, City and County aforesaid, afterwards, to wit: On the day and in year aforesaid, and on divers other days and times between that day, and the day of the taking of this inquisition, was and yet is a common gambler; and that he the said James McLevey on the day and in the year aforesaid, and on said other days and times between that day and the day of the taking of this inquisition, at the Ward, City and County aforesaid, with force and arms, at and in a certain room in a building, known as number one hundred and sixty nine West Twenty fifth Street in said Ward, City and County, with force and arms, did unlawfully and knowingly vend, sell, barter, furnish and supply to divers persons (whose names are to the jurors aforesaid unknown and cannot now be given), and did procure, and caused to be procured, for the said divers persons (whose names are to the jurors aforesaid unknown), certain instruments and writings, commonly known as and called lottery policies (a more particular description of which is to the Grand Jury aforesaid unknown and cannot now be given), against the form of the statute in such case made and provided, and against the Peace of the People of the State of New York and their dignity.

THIRD COUNT—

And the Grand Jury aforesaid, by this indictment, further accuse the said James McLevey of the Crime of "Vending and Selling to another, what are commonly known as and called Lottery Policies," committed as follows:

The said James McLevey late of the Ward, City and County aforesaid, on the day and in the year aforesaid, and on divers other days, was and yet is a common gambler:

And that he the said James McLevey afterwards on the day and in the year aforesaid, at the Ward, City and County aforesaid, with force and arms, at and in a certain room in a certain building, known as number one hundred and sixty nine West Twenty fifth Street in said Ward, City and County, with force and arms, did unlawfully and knowingly vend, sell, barter, furnish and supply to one Louis Bensinger and did procure and cause to be procured for the said Louis Bensinger a certain instrument and writing, commonly known as and called a lottery policy, which said instrument and writing commonly called a lottery policy, is as follows, that is to say:

B. G. Sept 18

46 - 62 - 51 $10

18 - 45 - 33 $15

(a more particular description of which said instrument and writing so commonly called a lottery policy, is to the Grand Jury aforesaid unknown, and cannot now be given), against the form of the statute in such case made and provided, and against the Peace of the People of the State of New York, and their dignity.

0469

FOURTH COUNT—

And the Grand Jury aforesaid, by this indictment further accuse the said James McLevey of the Crime of "Selling and Vending a paper and writing, in the nature of a bet and wager upon the drawn numbers of a Lottery," committed as follows:

The said James McLevey late of the Sixteenth Ward, in the City and County aforesaid, on the Sixteenth day of September in the year of our Lord one thousand eight hundred and eighty two at the Ward, City and County aforesaid, with force and arms, did unlawfully and knowingly vend, sell, barter, furnish and supply, to one Louis Bensinger and did procure and cause to be procured for the said Louis Bensinger a certain paper and writing, in the nature of a bet and wager upon the drawn numbers of a certain Lottery, wherein certain monies were set up for distribution by lot or chance, a more particular description of which said lottery is to Grand Jury aforesaid unknown, and cannot now be given, which said paper and writing, is as follows, that is to say:

B. E. Sept 18

46 - 62 - 51 $10

18 - 45 - 33 $15

(a more particular description of which said paper and writing, is to the Grand Jury aforesaid unknown, and cannot now be given), against the form of the statute in such case made and provided, and against the Peace of the People of the State of New York, and their dignity.

FIFTH COUNT—

And the Grand Jury aforesaid, by this indictment, further accuse the said James McLevey of the Crime of "Vending and Selling a writing, paper and document in the nature of an insurance upon the drawing of a Lottery, committed as follows:

The said James McLevey late of the Ward, City and County aforesaid, afterwards, to wit: On the day and in year aforesaid, and on divers other days and times between that day, and the day of the taking of this inquisition, was and yet is a common gambler; and that he the said James McLevey on the day and in the year aforesaid, and on said other days and times between that day and the day of the taking of this inquisition, at the Ward, City and County aforesaid, with force and arms, at and in a certain room in a building, known as number one hundred and sixty nine West Twenty fifth Street in said Ward, City and County, with force and arms, did unlawfully and knowingly vend, sell, barter, furnish and supply to one Louis Bensinger

0470

and did procure and cause to be procured for the said

Louis Bensinger

a certain paper, writing and document in the nature of an insurance upon the drawing of a certain Lottery wherein divers monies were set up to be distributed by lot and chance, a more particular description of which said Lottery is to the Grand Jury aforesaid unknown, and cannot now be given, which said paper, writing and document is as follows, that is to say:

B.E. Sept 18

46 - 62 - 51 $10
18 - 45 - 33 $15

(a more particular description of which said paper, writing and document is to the Grand Jury aforesaid unknown, and cannot now be given), against the form of the statute in such case made and provided, and against the Peace of the People of the State of New York and their dignity.

JOHN McKEON,
District Attorney

Witnesses:

Day of Trial, 316
Counsel, Billinsley
Filed 26 day of Sept 188 2
Pleads Not guilty (2)

THE PEOPLE
vs.
James McSeney
Louis Bensinger
Selling Lottery Policies.

Indorsements of Counsel
JOHN McKEON,
District Attorney.

A True Bill.
Plead guilty.
Pay 10 days at fine $1
John McLoughlin Foreman.
Fine paid

0471

BOX:
77

FOLDER:
859

DESCRIPTION:
McNamara, Timothy

DATE:
09/07/82

859

0472

BOX:
77

FOLDER:
859

DESCRIPTION:
McNamara, Timothy

DATE:
09/07/82

859

V 51

(I)

Counsel, C. S.

Filed 7 day of Sept 188 2

Pleads, Guilty

THE PEOPLE

vs.

Timothy McNamara

INDICTMENT.

G. Larceny from the Person.

JOHN McKEON,

District Attorney.

P. 2 Sept 11. 1882

A True Bill. pleads guilty.

S.P. 4 years.

John McKeon *Foreman.*

WITNESSES.

.....

.....

.....

0474

State of New York.

Executive Chamber,

Albany, N.Y. 18 188 4

Sir: Application having been made to the Governor for the pardon of Timothy McNamara, who was sentenced on Sept 11 1882 in your County, for the crime of L. L. for the term of 5 years and to the State Prison you are respectfully requested (in pursuance of Chapter 310, Laws 1849) to furnish the Governor with a concise statement of the case as proven on the trial, together with any other facts or circumstances which may have a bearing on the question of granting or refusing a pardon. Be pleased, also, to state the previous character of the convict. An Official reply is respectfully requested.

Each letter of inquiry from this Department should be answered on a separate sheet.

Very respectfully yours,

By Gordon Spencer
Secretary

To Hon. A. R. Olney
District Attorney, &c.

Answered
Dec 29th 1884.
P.O.O.

0476

1st District Police Court. **Affidavit—Larceny.**

CITY AND COUNTY OF NEW YORK, } ss Lawrence Morris, aged 38 years,

of No. 91 Canal Street, Engineer

being duly sworn, deposes and says, that on the 27th day of August 188 2

at the night time in the City of New York,

in the County of New York, was feloniously taken, stolen and carried away from the possession

of deponent, and from deponents person

the following property, viz:

One silver watch and plated chain attached, together of the value of forty five dollars

the property of deponent

and that this deponent

has a probable cause to suspect, and does suspect, that the said property was feloniously taken,

stolen, and carried away by Timothy McNamara, machinist, and another man whose name is unknown to deponent, from the fact that about the hour of 2 o'clock A.M. said Timothy and said other man approached deponent on the corner of Chatham and James Streets and asked deponent to have a drink. That said watch was then contained in the left side pocket of the coat then

were upon deponents person, and was detained to pain cost by said chain. That deponent refused to drink with said men & where=upon the said Timothy seized hold of said property and snatched said watch and chain from deponents possession and person and ran away with the same in his possession.

Sworn to before me this 27th day of August 1882 } Lawrence Emmet

Hugh J. Jeremer Police Justice

District Police Court.

THE PEOPLE, &c.,

ON THE COMPLAINT OF

vs.

AFFIDAVIT—Larceny.

Dated 188

..... Magistrate.

..... Officer.

WITNESSES:

DISPOSITION

0478

Sec. 198—200.

1 District Police Court.

CITY AND COUNTY OF NEW YORK, } ss.

Timothy McNamara being duly examined before the undersigned, according to law, on the annexed charge: and being informed that it is his right to make a statement in relation to the charge against him; that the statement is designed to enable him if he see fit to answer the charge and explain the facts alleged against him; that he is at liberty to waive making a statement, and that his waiver cannot be used against him on the trial.

Question What is your name?

Answer. Timothy McNamara

Question. How old are you?

Answer. Nineteen years of age

Question. Where were you born?

Answer. New York

Question. Where do you live, and how long have you resided there?

Answer. 32 Warren St. one month

Question. What is your business or profession?

Answer. Printer

Question. Give any explanation you may think proper of the circumstances appearing in the testimony against you, and state any facts which you think will tend to your exculpation?

Answer. I am not guilty

Timothy McNamara

Taken before me this 24 *day of* August 188 4

Hugh Glaxman *Police Justice.*

0479

BAILED,

No. 1 *by* _____

Residence _____ *Street,*

No. 2, *by* _____

Residence _____ *Street,*

No. 3, *by* _____

Residence _____ *Street,*

No. 4, *by* _____

Residence _____ *Street.*

711

Police Court— 1 District.

THE PEOPLE, &c.,

ON THE COMPLAINT OF

Lawrence Connis
Engineer
S. 91 Forest St
Anthony H. Clement

2 _____

3 _____

4 _____

Offence, Larceny from the person

Dated August 27 188 2

Edward Magistrate.

Andrews 4th Officer.

Mck Clerk.

Witnesses Wm H. Clement
4th Precinct Police Street,

No. _____ Street,

No. _____ Street,

Good to answer G. G.
Captain Police

It appearing to me by the within depositions and statements ~~that~~ the crime therein mentioned has been committed, and that there is sufficient cause to believe the within named Lawrence Connis

guilty thereof, I order that he be held to answer the same ~~and he be admitted to bail in the sum of~~ _____ ~~Hundred Dollars~~, and be committed to the Warden and Keeper of the City Prison of the City of New York, until he ~~give such bail~~ be legally discharged

Dated August 27 188 2 _____ *Police Justice.*

I have admitted the above named _____

to bail to answer by the undertaking hereto annexed.

Dated _____ 188 _____ *Police Justice.*

There being no sufficient cause to believe the within named _____

_____ guilty of the offence within mentioned, I order h to be discharged.

Dated _____ 188 _____ *Police Justice.*

711

Police Court— 1 District.

THE PEOPLE, &c.,
ON THE COMPLAINT OF

Lawrence Ennis
Engineer
791 Canal St
Timothy McNamara

2
3
4

Offence, Larceny from the person

Dated August 27 1882

Gardner Magistrate.

Ahearn 4" Officer.

Mck Clerk.

Witnesses Wm H. Ahearn

~~No.~~ 4" Prect Police ~~Street~~

No. Street,

No. Street,

Comd to answer G.S.

without Bail

REGISTERED AUG 28 1882 DISTRICT ATTORNEY'S OFFICE

BAILED,

No. 1 by
Residence Street,

No. 2, by
Residence Street,

No. 3, by
Residence Street,

No. 4, by
Residence Street.

It appearing to me by the within depositions and statements ~~that~~ the crime therein mentioned has been committed, and that there is sufficient cause to believe the within named Lawrence Ennis

guilty thereof, I order that he be held to answer the same ~~and he be admitted to bail in the sum of~~ ~~Hundred Dollars~~, and be committed to the Warden and Keeper of the City Prison of the City of New York, until he ~~give such bail~~ be legally discharged

Dated August 27 188 2 Hugh Gardner *Police Justice.*

I have admitted the above named
to bail to answer by the undertaking hereto annexed.

Dated 188 *Police Justice.*

There being no sufficient cause to believe the within named
guilty of the offence within mentioned, I order h to be discharged.

Dated 188 *Police Justice.*

0481

Court of General Sessions of the Peace

OF THE CITY AND COUNTY OF NEW YORK.

THE PEOPLE OF THE STATE OF NEW YORK
against
Timothy McNamara

The Grand Jury of the City and County of New York, by this indictment, accuse Timothy Mc Namara of the CRIME OF Grand LARCENY (from the person) in the night time committed as follows:

The said Timothy Mc Namara late of the First Ward of the City of New York, in the County of New York, aforesaid, on the twenty seventh day of August in the year of our Lord one thousand eight hundred and eighty-two, at the Ward, City and County aforesaid, with force and arms in the night time of said day, one watch of the value of forty dollars, and one watch chain of the value of five dollars

of the goods, chattels and personal property of one Lawrence Ennis on the person of the said Lawrence Ennis then and there being found, from the person of the said Lawrence Ennis then and there feloniously did steal, take and carry away, against the form of the Statute in such case made and provided, and against the peace of the People of the State of New York, and their dignity.

JOHN McKEON, District Attorney.

0482

BOX:
77
FOLDER:
859
DESCRIPTION:
McNulty, John
DATE:
09/22/82

859

0483

BOX:
77

FOLDER:
859

DESCRIPTION:
Powers, John J.

DATE:
09/22/82

859

Kintzing & 285
C Steckler

Filed 22 day of Sept 1882
Bail
Pleads Not Guilty 22

THE PEOPLE

17. 85 4

vs.

P

John McNulty

P

John J. Powers

Grd. 110
15 3 C 110
Larceny.

ROBBERY—First Degree.

JOHN McKEON,

District Attorney.

P 2. October 10. 1882
P. 2 Tried & Convicted G L.
Not Plead G. L.

A True Bill.

13.

No 1. S.P. 376 m.
2. S.P. 276 m

John McKeon *Foreman*

Set Tuesday Oct 2 Term
JKB

0485

Police Department of the City of New York,

Precinct No. .....

New York, ... 188

Record of John McAnulty

	Crime	Disposition	Magistrate	Officer
Nov. 12th 1876	Cruelty to animals	Cond for Ex	Kilbreth.	Marchay
Dec 10th 1877	Disorderly Conduct	Cond 1 Day	Kasmire	Blangey
Feb 6th 1878	Attempt at Burglary	Discharged	Wandell	Hughes
"	Petit Larceny	$300 bail to Ans	"	"
March 17th 188[illegible]	Assault and Battery	Cond for Ex	Morgan	Ross
May 31st 188[illegible]	Disorderly Conduct	Fined $10.00	Bixby	Berkly
Feb 18th 1882	Drunk and Disorderly and Assault and Battery	Cond for 10 Days	--	Hanley
Sept 11th 1882	Robbery	Cond without Bail	Gardner	Ross & Farrel

Record of John Powers

Sept 30th 1881	Assault and Battery	Fined $25.00 in Special Sessions

Officer Hurlbut

0486

Police Court—Ninth Judicial District.

CITY AND COUNTY OF NEW YORK, } ss.

Physician 27 years old Edgar Thorn M.D.
of No. 1861 East 70th Street,
being duly sworn, deposeth and saith, that on the 11th day of September
1872, at the N. Elev 97th St & 2nd Ave 12th Ward of the City of New York, in the
County of New York, was feloniously taken stolen, and carried away, from the person of deponent,
by force and violence, without his consent and against his will, the FOLLOWING PROPERTY, VIZ:

One Gold watch Chain

of the value of Twenty-five DOLLARS,
the property of deponent—
and that this deponent has a probable cause to suspect, and does suspect, that the said property
was feloniously taken, stolen, and carried away, by force and violence as aforesaid, by John
McNulty and John J. Powers (colored) from
the fact, that while deponent was passing through
2nd Ave at the corner of 97th St at about 2 A.M.,
the aforesaid John McNulty took hold of deponents
arms with his hands; and forcibly held him
in his grasp, while the aforesaid John J. Powers
frisked deponent, throwing him violently on the
sidewalk; in which position the aforesaid Powers
held deponent, while the aforesaid John McNulty
rifled the pockets of deponent, and secured
the above mentioned property & did by force
& violence feloniously take steal and ~~carry~~ carry away the
aforementioned property Edgar Thorn M.D.

Sworn before me, this 12 day of September 1872

Police Justice.

0487

Sec. 198—200.

5th DISTRICT POLICE COURT.

CITY AND COUNTY OF NEW YORK, } ss.

John McNally being duly examined before the undersigned, according to law, on the annexed charge: and being informed that it is his right to make a statement in relation to the charge against him; that the statement is designed to enable him if he see fit to answer the charge and explain the facts alleged against him that he is at liberty to waive making a statement, and that his waiven cannot be used against him on the trial,

Question. What is your name?

Answer. John McNally

Question. How old are you?

Answer. Seventeen

Question. Where were you born?

Answer. Ireland

Question. Where do you live, and how long have you resided there?

Answer. 85th St bet 2nd & 3d Ave. About Sixteen years

Question. What is your business or profession?

Answer. Newsboy

Question. Give any explanation you may think proper of the circumstances appearing in the testimony against you, and state any facts which you think will tend to your exculpation?

Answer. I am not guilty.

Taken before me this 12 *day of* September 188 4

his × mark John McNally

Hugh Gardner *Police Justice.*

0488

Sec. 198—200.

5 DISTRICT POLICE COURT.

CITY AND COUNTY OF NEW YORK, } ss.

John J Powers being duly examined before the undersigned according to law, on the annexed charge: and being informed that it is his right to make a statement in relation to the charge against him; that the statement is designed to enable him if he see fit to answer the charge and explain the facts alleged against him that he is at liberty to waive making a statement, and that his waiven cannot be used against him on the trial,

Question. What is your name ?

Answer. John J Powers

Question. How old are you ?

Answer. Twenty four years

Question. Where were you born ?

Answer. New York City

Question. Where do you live, and how long have you resided there ?

Answer. 153 East 110th St. About one year & a half.

Question. What is your business or profession ?

Answer. Painter

Question. Give any explanation you may think proper of the circumstances appearing in the testimony against you, and state any facts which you think will tend to your exculpation ?

Answer I am not guilty - I know nothing about the crime charged

Taken before me this 12 *day of* September 188 } his X mark John J Powers

Hugh J Gordon *Police Justice*

0489

BAILED,

No. 1, by _____

Residence _____ Street,

No. 2, by _____

Residence _____ Street,

No. 3, by _____

Residence _____ Street,

No. 4, by _____

Residence _____ Street.

Police Court 8th District.

THE PEOPLE, &c.,

ON THE COMPLAINT OF

Edward Byrne 115 E. 20 St

1 John McNally

2 John Lincoln

3

4

Offence, Robbery

Dated September 12 188 2

Hugh Jameson Magistrate.

John McNally Officer.

28 Precinct

Clerk.

Witnesses,

No. _____ Street,

No. _____ Street,

No. _____ Street,

RECEIVED, DISTRICT ATTORNEY'S OFFICE. SEP 18 1882

Complaint Dismissed

R. J. Davis

Officer

It appearing to me by the within depositions and statements that the crime therein mentioned has been committed, and that there is sufficient cause to believe the within named John McNally and John J. Powers

guilty thereof, I order that he be held to answer the same and the ~~admitted to bail in the sum of~~ ~~Hundred Dollars, and be~~ committed to the Warden and Keeper of the City Prison of the City of New York, until they ~~give such bail~~. be legally discharged

Dated September 12 188 2 Hugh Jameson *Police Justice.*

I have admitted the above named _____ to bail to answer by the undertaking hereto annexed.

Dated _____ 188 _____ *Police Justice.*

There being no sufficient cause to believe the within named _____ guilty of the offence within mentioned, I order h to be discharged

Dated _____ 188 _____ *Police Justice.*

It appearing to me by the within depositions and statements that the crime therein mentioned has been committed, and that there is sufficient cause to believe the within named John McNulty and John J Powers guilty thereof, I order that they be held to answer the same and they be ~~admitted to bail in the sum of~~ ~~Hundred Dollars, and be~~ committed to the Warden and Keeper of the City Prison of the City of New York, until they ~~give such bail~~. be legally discharged

Dated September 12 1882 Hugh Gardner Police Justice.

I have admitted the above named ....
to bail to answer by the undertaking hereto annexed.

Dated .... 188 .... Police Justice.

There being no sufficient cause to believe the within named ....
.... guilty of the offence within mentioned, I order h to be discharged

Dated .... 188 .... Police Justice.

Police Court 5th District. 112

THE PEOPLE, &c.,
ON THE COMPLAINT OF
Edgar Thorn M.D.
136 E. 70 St
1 John McNulty
2 John Powers
3 ....
4 ....

Offence, Robbery

Dated September 12 1882
Hugh Gardner Magistrate.
John Roes & John O'Farrell Officer.
23 Precinct
.... Clerk.

Witnesses, ...
No. .... Street,
No. .... Street,
No. .... Street,

RECEIVED.
SEP 18 1882
DISTRICT ATTORNEY'S OFFICE.

to answer
Committing bail
G.S.

BAILED,
No. 1, by ....
Residence .... Street,
No. 2, by ....
Residence .... Street,
No. 3, by ....
Residence .... Street,
No. 4, by ....
Residence .... Street.

0491

Court of General Sessions of the City and County of New York.

THE PEOPLE OF THE STATE OF
NEW YORK,
against
and John McNulty
John J. Powers

The Grand Jury of the City and County of New York by this indictment accuse John McNulty and John J. Powers of the crime of Robbery in the first degree, committed as follows:

The said John McNulty and John J. Powers late of the First Ward of the City of New York, in the County of New York, aforesaid, on the eleventh day of September in the year of our Lord one thousand eight hundred and eighty two at the Ward, City and County aforesaid, with force and arms, in and upon one Edgar Thorn in the peace of the said People then and there being, feloniously did make an assault and one watch chain of the value of seventy five dollars

of the goods, chattels and personal property of the said Edgar Thorn from the person of said Edgar Thorn and against the will and by violence to the person of the said Edgar Thorn then and there violently and feloniously did rob, steal, take and carry away, against the form of the Statute in such case made and provided, and against the peace of the People of the State of New York and their dignity.

JOHN McKEON, **District Attorney.**

0492

BOX:
77
FOLDER:
859
DESCRIPTION:
McQuaide, Terence
DATE:
09/11/82

859

18th 98
Bill ordered

Day of Trial,
Counsel 4th
Filed 11 day of Sept 188 2
Pleads, not Guilty 12

THE PEOPLE

vs.

Terence McDuaide

Oct 9/82
Pleads Manslaughter

Homicide of the Degree of Murder, First Degree.

JOHN McKEON,

District Attorney.

A True Bill. Part 2

4th Monday Sept 18/82
J K R

John McKeon *Foreman.*

Tried and
the day of
S. P. Seven years

0494

District Attorney's Office.
City & County of
New York.

People
Leon McLuade

This is a case of Manslaughter in the 1st degree - and would recommend the acceptance of such a plea

[illegible]

[illegible]

Oct 6th 82

People
v
McQuade

0496

Coroner's Office,

CITY AND COUNTY OF NEW YORK. } ss.

Terence McQuaide being duly examined before the undersigned, according to law, on the annexed charge, and being informed that he was at liberty to answer or not, all or any questions put to him, states as follows, viz.:

Question.—What is your name?

Answer.— Terence McQuaide

Question.—How old are you?

Answer.— 24 years

Question.—Where were you born?

Answer.— Ireland

Question.—Where do you live?

Answer.— 174, Madison

Question.—What is your occupation?

Answer.— Baker

Question.—Have you anything to say, and if so, what, relative to the charge here preferred against you?

I am not guilty.

Terence McQuaide

Taken before me, this 17th day of August 1882.

Philip Merkle CORONER.

MEMORANDUM.

AGE.			PLACE OF NATIVITY.	WHERE FOUND.	DATE. When Reported.
Years.	Months.	Days.			
19			U S	11 6th Dist & 5th ca	August 10 1882

3rd 573 1882

HOMICIDE.

AN INQUISITION

On the **VIEW** *of the* **BODY** *of*

James Doyle

whereby it is found that he came to his Death by the hands of

Terrence McTeaide

Bill ordered

Inquest taken on the 17th *day of* August 1882 *before*

Philip Markle Coroner.

Committed August 17. 1882

Bailed

Discharged

Date of death August 10. 1882

3rd 573 1882

HOMICIDE.

M

720

AN INQUISITION

On the VIEW of the BODY of

James Doyle

whereby it is found that he came to his Death by the hands of

Terrence McQuaide

Bill ordered

Inquest taken on the 17th day of August 1882 before

Philip Merkle Coroner.

Committed August 17. 1882

Bailed

Discharged

Date of death August 10/82

RECEIVED.
AUG 30 1882
DISTRICT ATTORNEY'S OFFICE.

MEMORANDUM.

AGE.			PLACE OF NATIVITY.	WHERE FOUND.	DATE, When Reported.
14 Years.	Months.	Days.	U.S.	116th Street & 5th Av.	August 10. 1882

TESTIMONY.

Mr. J. B. Messerve, M.D., being sworn says: On August 10th 1882 at the Morgue I made an autopsy on the body of James Doyle which revealed that a pistol ball had passed into the left side of the thorax between the left clavicle and second rib and after passing through the upper lobe of the left lung passed through the aorta and through the right lung lodging in the intercostal space between the ninth and tenth ribs of the right side. Death was due in my opinion to shock and hemorrhage

Mr. J. B. Messerve, M.D.

Sworn to before me,
this 10th *day of* August 1882

Philip Maertle CORONER.

MEMORANDUM.

AGE.		PLACE OF NATIVITY.	WHERE FOUND.	DATE. When Reported.
14 Years.	Months. — Days.	U.S.	Morgue Residence 116 W. 27 St.	Aug 11/82 Coroner

Homicide
Shock from a
Pistol Shot Wound
between the Left
Clavicle and
Second Rib piercing
the Upper Lobe of the
Left and the Lower
Lobe of the Right
Lung and lodging
between the Eight and
Ribs

James Blaney
Archibald Madison
Frederick Fricker

Committed to House
of Detention

M.

No. 573

3rd Quar. 1882

AN INQUISITION

On the VIEW of the BODY of

James Doyle

whereby it is found that he came to
his Death by Homicide

Pistol shot wound of
breast - at hands of
Terrence McQuade
August 10. 1882

Inquest taken on the 17th day
of August 1882
before

PHILIP MERKLE, Coroner.

Committed Aug 17. 1882
Date of death August 10. 1882

MEMORANDUM.

AGE.	PLACE OF NATIVITY.	WHERE FOUND.	DATE. When Reported.
14 Years. — Months. — Days.	U.S.	Morgue Residence 116 W. 27 St.	Aug 15/82 Cor.

Homicide
Shock from a
Pistol Shot Wound
between the Left
Clavicle and
Second Rib, piercing
the Upper Lobe of the
Left and the Lower
Lobe of the Right
Lung and lodging
between the Eighth and
Ribs

James Blaney
Archibald Madison
Frederick Fricker

Committed to House
of Detention

M.

No. 573

3rd Quar. 1882

AN INQUISITION

On the VIEW of the BODY of

James Doyle

whereby it is found that he came to his Death by Homicide

Pistol shot wound of Breast - at hands of Terrence Mc Quade August 10. 1882

Inquest taken on the 17th day of August 1882 before

PHILIP MERKLE, Coroner.

Committed Aug 17. 1882
Date of death August 10. 1882

0502

STATE OF NEW YORK

CITY AND COUNTY OF NEW YORK, SS.

AN INQUISITION,

Taken at the Coroners' Office *No.* 13 & 15. Chatham *Street, in the* 4th *Ward of the City of New York, in the County of New York, this* 17th *day of* August *in the year of our Lord one thousand eight hundred and* 82 *before*

PHILIP MERKLE, CORONER,

of the City and County aforesaid, on view of the Body of James Doyle *now lying dead at*

Upon the Oaths and Affirmations of eight *good and lawful men of the State of New York, duly chosen and sworn, or affirmed and charged to inquire, on behalf of said people, how and in what manner the said* James Doyle *came to his death, do upon their Oaths and Affirmations, say: That the said* James Doyle *came to his death* ~~by Injuries~~ from a pistol shot wound at the hands of Terence McGuade on August 10th 1882 at 7.10 AM. at the Corner of Fifth Ave & 116th St.

We further censure in the strongest terms possible the mode of dog catching now in vogue, which we consider licensed stealing. We respectfully call the earliest attention of the Mayor and Board of Aldermen to the flagrant abuses committed under the present system of dog catching which has already led to bloodshed, and we would ask that some means be devised to abrogate this great evil.

In Witness Whereof, *We, the said Jurors, as well as the* **CORONER,** *have to this Inquisition set our hands and seals, on the day and place aforesaid*

JURORS.

James A. Kruff
Harvey Wyman
John Spence
James M. Vanderwoort
Lewis Ostile
Arthur Bousseau
Geo. C. Brown
G. J. Arjuna
48 Greenwich ave.
John [illegible]
John Tower [illegible]
581 Hudson St.
~~[illegible]~~
57 Greenwich Ave
126 - 7th Ave

Philip Merkle
CORONER, *L. S.*

0503

In view body of James Doyle.

Sworn to before me, this day of 188

James M. Quade

Coroner.

Det. Philip H. Smith. 12 S. P.

Patrick Hennon. 93 St., Bet. 5th Av. and Mad. Av.

Mrs Tracey. 109 & 110 Sts., and 4th Av.

Charles O'Donnell. 115 East 116 St.

Patrick Sheehan. 15 East 7th St.

Joseph Mullen. 168th St., 10th Av. and Bway

Thomas Kelly. 116th St., Bet. 5th & 6th Av.

Edward Kelly. 116th St., Bet. 5th & 6th Av.

Thomas Doyle

~~Ellen~~ Doyle

Detective Sergt Adams C.O.

TESTIMONY.

0504

Coroner's Office. **TESTIMONY.** (1.

Philip H. Smith being sworn says: I am an officer of the 12th Precinct stationed at 42 2d. St. & Willis Ave.

Patrick Vernon being sworn says: I reside at No. 98 E. 116th bet. 3d & Mad. Ave. I am a laborer. I was standing on the corner of 116th St. & 5th Ave where I worked on August 17th /82 at 7 A.M. ~~at~~ this wagon came along 5th Ave. from between 116th & 117th Sts. with these young men whom I see here in it as dog catchers. The wagon was covered. Archibald Madison, Frederick Fricker & Terrence McGrade were in the wagon as dog catchers. The other two were walking alongside. The wagon was coming along the side walk. Frederick Fricker caught a dog laying on the sidewalk on 5th Ave. Betw. 116th & 117th Sts. They put the dog into the wagon and drove to 116th St. and turned towards 6th Ave. Some few little boys about 8 or 10 picked up stones and threw them at the wagon when it was about 20 or 30 feet off the Corner of 5th Ave. in 116th St. The boy James Doyle seemed to be going for a pail of water, he had a pail in his

Taken before me

this 17th day of August 1882.

Philip Merkle CORONER.

hand and joined the crowd of boys who were firing the stones. A shot was fired out of the wagon and James Doyle was shot and he walked about twenty five feet. All the dog catchers were in the wagon at the time the shot was fired. I could not say who fired the shot. I never knew the boy before. I went into his fathers house after he had been shot. I do not know who discharged the pistol, but I am sure it came from the wagon. To the best of my opinion at the time of the shooting there were about 8 or ten boys. There were about three or four times as many people there after the shooting. There could have been stones thrown without my seeing them. The boys ages who fired the stones were from 8 to 16 years.

Patrick Hernan

William Tracey being sworn says: I reside out 4th Ave. betw. 109 & 110th I am a laborer. I was about 20 or 30 feet from where the boy was shot. The shooting took place about 5 or 10 minutes after 7 in the morning of

Taken before me
this 17th day of August 1882.
Philip Merkle CORONER.

Coroner's Office. **TESTIMONY.** (3)

August 5/82. I was stooping ~~[illegible]~~ engaged at my work and was not paying particular attention until after I heard the shot and noticed an exclamation of pain coming from the wounded boy. After the report of the pistol there were as many women as boys present. A few men carried the boy into his fathers residence after he had been injured. Immediately after the shooting the women turned the boy up when I noticed a light shirt he had on was covered with blood. After the shooting the father followed the dog catchers wagon the occupants of which however jumped out of it and ran away before they could be apprehended.

his
William X Tracy
mark

Charles O'Donnell says I am 12 years old. I live at 115 E. 116th St. I was ~~not~~ coming up 5th Ave from between 115th & 116th Streets when I saw a man sticking his head out of the wagon ~~[illegible]~~ and fire a shot.

Taken before me
this 17th day of August 1882.
Philip Merkle CORONER.

Coroner's Office. **TESTIMONY.** (4

I saw stones fired by the boys. I fired none. When I got to the spot where the boy was shot the street was full of people. I saw the wagon driven off after the shot was fired. There were four in the wagon. I did not see them leave the wagon. I do not know whether ~~[illegible]~~ all they left the wagon. The four were all in the wagon when the shot was fired. I was going up the hill when I saw a man pointing the pistol from the wagon and fire the shot.

his
Charles X O'Donnell
Mark

Patrick Sheehan being sworn says: I reside at No. 156 6th St. I am a laborer. I worked at the place where the shooting occurred on Aug. 5/82. I saw the dog catchers come along 5th Ave and pick up a dog and one of them had the dog in his arms, when he with the assistance of another put the dog in the wagon. There were about 10 or 12 boys present. I did not see them throw stones at the wagon at my business and was

Taken before me
this 17th day of August 1882.
Philip Morkee CORONER.

Coroner's Office. **TESTIMONY.**

(6)

not looking at them. I heard the noise of the shot and looked around a little by running and exclaiming "I am shot." I saw a woman take him up in her arms, and some persons carried him across the avenue into his own house.

his
Patrick X Sheehan
mark

Joseph Miller being sworn says, I reside at 16 th. betw. 10th. Ave. & Broadway. I am a driver. I drive my own team. I was ~~at~~ coming behind the dog catchers wagon, when I got to 5th Ave betw. 116th & 117th Streets I said to the four people in the dog catchers wagon "You fellows you will have to give me a chance to get by." That was in August 10th, abt. 4 P.M. There were no boys there when they caught the dog. They then drove on to 116th St. and went towards 6th Ave. The boys about 10 or 15 in number all stood looking at the wagon. Some of the boys said "Look at the dog catchers". I was behind the

Taken before me
this 17th day of August 1882.
Philip Merkle CORONER.

Coroner's Office. **TESTIMONY.** (6

boys and could see everything. Some one in the wagon said "You son of a bitch, I will give you the worth of that". Who it was I cannot say. About 10 minutes ~~Immediately~~ after I heard the report of a pistol. I cannot say who fired the shot. I heard that the boy was hurt and I left my team and saw the boy carried to the house of his father. When the shot was fired I was some distance from the dog catchers wagon and only heard the shot fired. Frederick Fricker I identify as the man who picked up the dog.

Joseph his X mark Miller

Thomas Kelly says: I am 11 years old. I weigh about 116 lbs. & 5 ft. high. I was just coming up from the house which is about half of the Avenue or one of the street blocks from the Avenue. I was standing about 60 feet from the wagon when the shot was fired. The shot was fired from the wagon. I did not

Taken before me

this 17th day of August 1882.

Philip Becker CORONER.

Coroner's Office. **TESTIMONY.** (7

see who fired the shot. After the shot was fired there were about for 10 long pieces. All the people in that neighborhood live in shanties.

Thomas Kelly

Edward Kelly being sworn says: I reside on 116th St. between 5th & 6th Aves. ~~I was present when the shooting~~. In the morning after eating my breakfast I took up a newspaper and commenced to read it. My house is about two hundred feet west of Fifth Ave. I was seated inside of my house, I heard the report that the dog-catchers were around & then started out from the house down towards Fifth Ave. I saw Frederick Fitter with a rope in his hand and a dog in his arms walk across Fifth Ave. towards the dog-catchers wagon. About 50 feet north of 116th St. on Fifth Ave, when Frederick Fitter had one dog and two of the other dog catchers were chasing another dog, when McGuade whom I identify here sitting at the table jumped out of the wagon and flourishing a

Taken before me

this 17th day of August 1882.

Philip Merkle CORONER.

Coroner's Office. **TESTIMONY.** (8

revolver said "Stand still, you little son of a bitch or I will blow your brains out" I was running from the corner towards the dog they were chasing. After they put the dog into the wagon, they drove down towards 116th Street and Frederick Ficker was following them along the sidewalk, he got into the wagon just after they drove off the sidewalk at 116th St. and Fifth Ave. and then they drove towards 6th Ave when they were about 12 feet west of the curb stone, I saw McGuade pull out a revolver and show it to the boys and say "If you do not leave me alone I will give you some of this" I did not see any boys throw any stones. After McGuade had used those words the wagon drove on about one hundred feet when the shot was fired. I did not think the boy was shot until I heard a woman holler when I saw a little boy falling and a man picked him up. I ran up to his

Taken before me

this 17th day of August 1882.

Philip Merkle CORONER.

Coroner's Office. TESTIMONY. C9

fathers house and told some-
body in the house that the boy
was shot. Immediately after I
assisted a young man in carrying
him in. The wagon was a
top covered wagon and was
slanting at the back so I did not
see who fired the shot. I could
not say whether Mc. Quade's head
was out of the wagon at the
time the shot was fired. Mr
Doyle, the deceased's father and
I ran after the wagon to 113th
St. & 9th Ave when the wagon had got to
113th St. & 6th Ave. three of the dog-
catchers left the wagon. There was
one that remained whom Mr
Doyle captured — one at 113th St. At 104th St. & 9th Ave
Officer Cahill came from the
Elevated Rail Road Station and
arrested the remaining
dog catcher. Mc. Quade personally
threatened me first in Fifth Ave and
then threatened the boys in 116th St.
There were not more than 15 boys present
when the shooting was done. I did not
see any stones thrown. I did
not see the boys do any thing. When

Taken before me
this 17th day of August 1882.
Philip Merkle CORONER.

Coroner's Office. **TESTIMONY.** (11)

Mr. Quade showed the pistol some of the boys were running after wagon and some were standing still.

Edward Kolby.

Thomas Doyle being sworn says: I identify Archibald Madison as the boy I arrested and took to Seventh Ave where I waited for an officer. I found the wagon at 115th St. & 7th Ave. Madison said he did nothing and volunteered to go back with me. I saw my boy in the house that morning. I left him in bed that morning. I was at the former of Madison Ave & 116th when the robbery was found.

Thomas Doyle.

Mrs. Ellen Doyle being sworn says, My boy left the house from five to ten minutes before I heard the wagon burst. I sent him out for some water and it was not five minutes later when he was brought home dead. (Objection of Counselor Koffman) here notes an exception to the following. My boy was a well behaved and went to 115th Street school regularly. He had to go to 115th Street for the water.

Mrs Ellen her Doyle mark

Taken before me this 17th day of August 1882.

Philip Merkle CORONER.

0514

(11)

Coroner's Office. **TESTIMONY.**

William Adams being sworn says. I am a ~~Sergeant~~ Detective Sergeant doing special duty in the Central Office. On August 10th/82 about 2 P.M. Terence McGrade made the following statement to me "I was in Harlem this morning and picked up a dog and a lot of boys followed me and fired stones and I took out my pistol and fired it to frighten them. I did not know that anybody was shot until some one that was in the wagon told me. Two or three days previous to that I had been beaten by another mob of boys up there in the same neighborhood."

William Adams

Taken before me
this 17th day of August 1882,
Philip Merkle CORONER.

0515

Court of General Sessions of the Peace of the City and County of New York.

THE PEOPLE OF THE STATE OF NEW YORK,
against
Terence Mc Quaide

The Grand Jury of the City and County of New York by this indictment accuse Terence Mc. Quaide of the crime of murder in the first degree, *committed as follows:*

The said Terence Mc Quaide late of the First Ward of the City of New York, in the County of New York, aforesaid, on the tenth day of August in the year of our Lord one thousand eight hundred and eighty-two at the Ward, City and County aforesaid, with force and arms, in and upon one James Doyle in the peace of the People of the State of New York, then and there being, wilfully, feloniously, and with a deliberate and premeditated design to effect the death of him the said James Doyle did make an assault, and the said Terence Mc Quaide a certain pistol then and there charged and loaded with gunpowder and one leaden bullet, which said pistol, the said Terence Mc Quaide in his right hand then and there had and held, to, at, against, and upon the said James Doyle then and there feloniously, wilfully, and with a deliberate and premeditated design to effect the death of the said James Doyle did shoot off and discharge, and the said Terence Mc Quaide with the leaden bullet aforesaid, out of the pistol aforesaid, then and there, by force of the gunpowder aforesaid, shot off, sent forth, and discharged, as aforesaid, the said pistol in and upon the chest of the said James Doyle then and there feloniously, wilfully, and with a deliberate and premeditated design to effect the death of him the said James Doyle did strike, penetrate, and wound, giving to him the said James Doyle then and there, with the leaden bullet aforesaid, so as aforesaid discharged, sent forth, and shot out of the pistol aforesaid, by the said Terence Mc Quaide in and upon the chest of him the said James Doyle one mortal wound of the breadth of one inch, and of the depth of six inches, of which said mortal wound he the said James Doyle at the Ward, City and County aforesaid, ~~from the said day of in the year aforesaid, until the day of in the same year aforesaid, did languish, and languishing did live, and on which said~~ on the said tenth day of August in the year aforesaid, ~~the said James Doyle at the Ward, City and County aforesaid, of the said mortal wound~~ did die.

And so the Grand Jury aforesaid do say that the said Terence McQuade the said James Doyle in the manner and form, and by the means aforesaid, at the Ward, City, and County aforesaid, on the day aforesaid, and in the year aforesaid, wilfully, feloniously, and with a deliberate and premeditated design to effect the death of him the said James Doyle did kill, and murder, against the form of the Statute in such case made and provided, and against the peace of the People of the State of New York and their dignity.

SECOND COUNT: And the Grand Jury aforesaid, by this indictment, further accuse the said Terence McQuade

of the CRIME OF murder in the first degree, committed as follows:

The said Terence McQuade late of the First Ward of the City of New York in the County of New York, aforesaid, afterwards, to wit: on the tenth day of August in the year of our Lord one thousand eight hundred and eighty-two at the Ward, City and County aforesaid, with force and arms, in and upon one James Doyle in the peace of the People of the State of New York, then and there being, wilfully, feloniously, and of his malice aforethought, did make an assault, and ~~that~~ the said Terence McQuade a certain pistol then and there charged and loaded with gunpowder and one leaden bullet, which said he the said Terence McQuade in his right hand then and there had and held to, at, against, and upon the said James Doyle then and there feloniously, wilfully, and of his malice aforethought, did shoot off and discharge, and the said Terence McQuade with the leaden bullet aforesaid, out of the pistol aforesaid, then and there, by force of the gunpowder aforesaid, shot off, sent forth, and discharged, as aforesaid, the said pistol in and upon the chest of him the said James Doyle then and there feloniously, wilfully, and of his malice aforethought, did strike, penetrate, and wound, giving to him the said James Doyle then and there, with the leaden bullet aforesaid, so as aforesaid discharged, sent forth, and shot out of the pistol aforesaid, by the said Terence McQuade in and upon the chest of him the said James Doyle one mortal wound of the breadth of one inch, and of the depth of six inches, of which said mortal wound he the said James Doyle ~~at the Ward, City, and County aforesaid, from the said day of~~

~~in the year aforesaid, until the day of~~

~~in the same year aforesaid, did languish, and languishing did live, and on which~~ on the said tenth day of August in the year aforesaid, ~~the said~~ at the Ward, City and County aforesaid, ~~of the said mortal wound~~ did die.

And so the Grand Jury aforesaid, do say that he the said Terence McQuade the said James Doyle in the manner and form, and by the means aforesaid, at the Ward, City and County aforesaid, on the day aforesaid, and in the year aforesaid, wilfully, feloniously, and of his malice aforethought, did kill, and murder, against the form of the Statute in such case made and provided, and against the peace of the People of the State of New York and their dignity.

JOHN McKEON, District Attorney.

0518

BOX:
77

FOLDER:
859

DESCRIPTION:
McSorley, Edward

DATE:
09/05/82

859

100

X J. Berlinger X

Counsel

Filed 5 day of Sept 1882

Pleads Not guilty.

THE PEOPLE

vs.

Edward McSorley P.

10 6 Vantan

RAPE.

Sep. 7/82 JOHN McKEON,

District Attorney.

Plead Assault with intent to commit Rape.

A True Bill.

Z. H. Graves FP

Sep 15/82 4 J.P.

John N. Cleary *Foreman.*

~~Not attempted.~~

7 8/82

59

61

0520

POLICE COURT—SECOND DISTRICT.

STATE OF NEW YORK,
CITY AND COUNTY OF NEW YORK, } ss. Sarah Redmond.
Aged 10 years & 10 months.

of No. 69 Vandam Street, being duly sworn, deposes and says that on the 9th day of August 1872 at the City of New York, in the County of New York,

Edward McCloskey

did feloniously and violently make an assault upon the body of this deponent and did then and there and against the will of this deponent forcibly ravish and carnally know deponent.

This deponent also says that she is of the age of ten years and ten months and that she resides with her parents at premises No. 69 Vandam Street, in said city.

And deponent further says that on the day aforesaid, in the forenoon, the said McCloskey, deponent's step brother, and this deponent were in the front room on the second floor of said premises and that while these said McCloskey did lift deponent up in his arms and then threw her on the bed and said to her "lay still there" — that said McCloskey then did lie on the person of this deponent, hoiled up her clothing with his right hand and bared his buttocks with his left hand forcing his private parts therefrom and did penetrate the privates of this deponent with his penis hurting this deponent very much. Deponent further says

0521

that she tried to get away from said McSorley but from his strength and the fear in which deponent was placed she could not do so.
Therefore deponent prays that the said Edward McSorley may be apprehended and dealt with as the law directs.

Sworn to before me this 16th day of August 1882

J. Monroe Kane
Police Justice.

Sarah her Redmond X mark

POLICE COURT.—SECOND DISTRICT.

THE PEOPLE, &c.,
ON THE COMPLAINT OF

Offence,

Dated 187

Witnesses,

Committed in default of $ surety.

Bailed by

No. Street.

0522

Sec. 151.

Police Court 2d District.

CITY AND COUNTY OF NEW YORK, } ss

In the name of the People of the State of New York; To the Sheriff of the County of New York, or to any Marshal or Policeman of the City of New York. GREETING:

Whereas, Complaint in writing, and upon oath, has been made before the undersigned, one of the *Police Justices* for the City of New York, by Sarah Redmond of No. 69 Vandam Street, that on the 9th day of August 1882 at the City of New York, in the County of New York, Edward McSoley did feloniously make an assault upon the body of the said Complainant and did forcibly ravish and carnally know said Complainant against her will.

Wherefore, the said Complainant has prayed that the said Defendant may be apprehended and bound to answer the said complaint.

These are, Therefore, in the name of the PEOPLE of the State of New York, to command you the said *Sheriff, Marshals and Policemen,* and each and every of you, to apprehend the said Defendant and bring him forthwith before me, at the 2d DISTRICT POLICE COURT, in the said City, or in case of my absence or inability to act, before the nearest or most accessible Police Justice in this City, to answer the said charge, and to be dealt with according to law.

Dated at the City of New York, this 16th *day of* August 1882

Edward Ford POLICE JUSTICE.

POLICE COURT ..... **DISTRICT.**

THE PEOPLE, &c.,

ON THE COMPLAINT OF

Sarah Redmond

vs.

Edward McSoley

Warrant—General.

Dated August 16 1882

Ford *Magistrate*

Wm. Dose *Officer.*

The Defendant Edward McSoley taken, and brought before the Magistrate, to answer the within charge, pursuant to the command contained in this Warrant.

Wm. Dose *Officer.*

Dated August 17 1882

This Warrant may be executed on Sunday or at night.

Police Justice.

REMARKS.

Time of Arrest, Aug 17 1882

Native of U.S.

Age, 18

Sex

Complexion,

Color White

Profession, Tailor

Married

Single,

Read,

Write,

6 Cauldwell St

Sec. 151.

Police Court 2d **District.**

CITY AND COUNTY OF NEW YORK, } ss

In the name of the People of the State of New York; To the Sheriff of the County of New York, or to any Marshal or Policeman of the City of New York. GREETING:

Whereas, Complaint in writing, and upon oath, has been made before the undersigned, one of the *Police Justices* for the City of New York, by Sarah Redmond of No. 69 Vandam Street, that on the 9th day of August 1882 at the City of New York, in the County of New York, Edward McSoley did feloniously make an assault upon the body of the said Complainant and did forcibly ravish and carnally know said Complainant against her will

Wherefore, the said Complainant has prayed that the said Defendant may be apprehended and bound to answer the said complaint.

These are, Therefore, in the name of the PEOPLE of the State of New York, to command you the said *Sheriff, Marshals and Policemen,* and each and every of you, to apprehend the said Defendant and bring him forthwith before me, at the 2d DISTRICT POLICE COURT, in the said City, or in case of my absence or inability to act, before the nearest or most accessible Police Justice in this City, to answer the said charge, and to be dealt with according to law.

Dated at the City of New York, this 16th *day of* August 1882

Henry Ford POLICE JUSTICE.

POLICE COURT ..... **DISTRICT.**

THE PEOPLE, &c.,

ON THE COMPLAINT OF

Sarah Redmond

vs.

Edward McSoley

Warrant—General.

Dated August 16 1882

Ford *Magistrate*

..... *Officer.*

The Defendant Edward McSoley taken, and brought before the Magistrate, to answer the within charge, pursuant to the command contained in this Warrant.

..... *Officer.*

Dated August 17 1882

This Warrant may be executed on Sunday or at night.

..... *Police Justice.*

REMARKS.

Time of Arrest, August 17 1882

Native of U.S.

Age, 18

Sex

Complexion,

Color White

Profession, Sailor

Married

Single, ✓

Read, ✓

Write, ✓

69 Vandam St

E250

0524

Sec. 198—200.

DISTRICT POLICE COURT.

CITY AND COUNTY OF NEW YORK, } ss.

Edward McSorley being duly examined before the undersigned, according to law, on the annexed charge, and being informed that it is his right to make a statement in relation to the charge against him; that the statement is designed to enable him if he see fit to answer the charge and explain the facts alleged against him that he is at liberty to waive making a statement, and that his waiven cannot be used against him on the trial,

Question. What is your name?

Answer. Edward McSorley

Question. How old are you?

Answer. Eighteen years

Question. Where were you born?

Answer. New York

Question. Where do you live, and how long have you resided there?

Answer. 69 Bandam St six weeks

Question. What is your business or profession?

Answer. Carpet business

Question. Give any explanation you may think proper of the circumstances appearing in the testimony against you, and state any facts which you think will tend to your exculpation?

Answer. I am not guilty

Taken before me, this 17th *day of* Aug 188 2 } Edward B. Forbes

J. Henry Ford *Police Justice.*

0525

Fil 688

Police Court 2 **District.**

THE PEOPLE, &c.,

ON THE COMPLAINT OF

Mark Lemmon
69 Nassau St
Edward McCarty

2 _____

3 _____

4 _____

Offence, Rape

BAILED,

No. 1 by _____ *Residence* _____ *Street,*

No. 2, by _____ *Residence* _____ *Street,*

No. 3, by _____ *Residence* _____ *Street.*

No. 4, by _____ *Residence* _____ *Street.*

Dated August 16 1882

J Henry Ford *Magistrate.*

Geo. Ellis *Officer.*

Court *Clerk.*

Witnesses, _____

No. _____ Street,

No. _____ Street,

No. _____ Street,

No. _____ Street,

$ _____ to answer this charge.

Bailed Mar. 17 1882

Bailment Bond

It appearing to me by the within depositions and statements that the crime therein mentioned has been committed, and that there is sufficient cause to believe the within named Edward McCarty

guilty thereof, I order that he be held to answer the same and he be ~~admitted to bail in the sum of~~ ~~Hundred Dollars, and be~~ committed to the Warden and Keeper of the City Prison of the City of New York, until he ~~give such bail.~~ be legally discharged

Dated Aug 17th 188 2 J Henry Ford *Police Justice.*

I have admitted the above named _____

to bail to answer by the undertaking hereto annexed.

Dated _____ 188 _____ *Police Justice.*

There being no sufficient cause to believe the within named _____

_____ guilty of the offence within mentioned, I order h to be discharged.

Dated _____ 188 _____ *Police Justice.*

~~M~~ 688

Police Court — 2 — District.

THE PEOPLE, &c.,

ON THE COMPLAINT OF

Noah Edmund
69 Vandam St
Edward McSoley

1

2

3

4

Offence, Assault

BAILED,

No. 1 by

Residence Street,

No. 2, by

Residence Street,

No. 3, by

Residence Street,

No. 4, by

Residence Street.

Dated August 16 188 2

J. Henry Ford Magistrate.

Officer.

Court Clerk.

Witnesses,

No. Street,

No. Street,

No. Street,

$ Held to answer G. S.

Without Bail

Committed

It appearing to me by the within depositions and statements that the crime therein mentioned has been committed, and that there is sufficient cause to believe the within named Edward McSoley

guilty thereof, I order that he be held to answer the same and ~~Hundred Dollars, and be~~ committed to the Warden and Keeper of the City Prison of the City of New York, until he ~~give such bail~~ be legally discharged

Dated Aug 17th 188 2 J. Henry Ford Police Justice.

I have admitted the above named

to bail to answer by the undertaking hereto annexed.

Dated 188 Police Justice.

There being no sufficient cause to believe the within named

guilty of the offence within mentioned, I order h to be discharged.

Dated 188 Police Justice.

0527

TORN PAGE(S)

0528

W. E. FOREST, M. D., No. 1 Charlton, Street.
NEW-YROK.

Dec. 15th 1882

This is to certify that Sarah Richmond, 11 yrs. of age has been examined by me. She seems to be suffering from a Gonorrhoea.
She states that a man named Edward Mc. Sola forced her on Wednesday last and committed Rape on her. I can not learn that a complete rape was committed from the extent ~~usual~~ injuries nearly a. since the occurrence but the case will bear investigation
W E Forest M.D.

0529

PLEADING.

Part One.

District Atty McKern wishes to have his attention called to this case before trial — W. J.

0530

COURT OF GENERAL SESSIONS OF THE PEACE

OF THE CITY AND COUNTY OF NEW YORK.

THE PEOPLE OF THE STATE OF NEW YORK
against
Edward Mc Sorley

The Grand Jury of the City and County of New York, by this indictment, accuse Edward Mc Sorley of the CRIME OF RAPE, committed as follows:

The said Edward Mc Sorley

late of the First Ward of the City of New York, in the County of New York, aforesaid, on the ninth day of August in the year of our Lord one thousand eight hundred and eighty-two, at the Ward, City and County aforesaid, with force and arms in and upon one Sarah Redmond wilfully and feloniously made an assault, and the said Edward Mc Sorley her the said Sarah Redmond then and there by force and with violence to her, the said Sarah Redmond and against her will, did wilfully and feloniously ravish and carnally know, against the form of the Statute in such case made and provided, and against the peace of the People of the State of New York and their dignity.

And the Grand Jury aforesaid by this indictment further accuse the said Edward Mc Sorley of the CRIME OF ASSAULT WITH INTENT TO RAVISH, committed as follows:

The said Edward Mc Sorley

late of the Ward, City and County aforesaid, afterwards, to wit, on the day and in the year aforesaid, and at the place aforesaid, with force and arms, in and upon her, the said Sarah Redmond wilfully and feloniously made an assault, with intent her the said Sarah Redmond against her will, and by force and violence, to then and there wilfully and feloniously ravish and carnally know, against the form of the Statute in such case made and provided, and against the peace of the People of the State of New York, and their dignity.

JOHN McKEON, District Attorney.

0531

BOX:
77

FOLDER:
859

DESCRIPTION:
Merkler, John Jr.

DATE:
09/15/82

859

Counsel, [illegible]

Filed 15 day of Sept 1882

Pleads Not guilty

THE PEOPLE

vs.

John Merkler Jr

H

Burglar P

INDICTMENT.
Grand Larceny of Money, &c.

JOHN McKEON,

District Attorney.

A True Bill.

John N. Olcott, *Foreman.*

Sept 26th 1882

G. [illegible] Pris'r

Pleads guilty

Pen One year.

0533

Notify Complainant at 82 Vesey Pier, West Washington Market, N.Y.

1 District Police Court. **Affidavit—Larceny.**

CITY AND COUNTY OF NEW YORK } ss John Williams, aged 40 years

of No. 25 Fair — Street, New Haven, Conn.

being duly sworn, deposes and says, that on the 27th day of August 188 2

at the ——— City of New York,

in the County of New York, was feloniously taken, stolen and carried away from the possession of deponent, in the day time

the following property, viz:

Good and lawful money of the United States, Consisting of seven notes or bills of the denomination and value of five dollars each and one note or bill of the denomination and value of one dollar, in all of the Amount and value of Thirty-six dollars

the property of deponent

and that this deponent has a probable cause to suspect, and does suspect, that the said property was feloniously taken, stolen, and carried away by John Merklee, Junior, now here, from the fact that this deponent then, and within West Washington Market, purchased from said defendant fifty baskets of Peaches which said defendant agreed to deliver to deponent for the above named sum of money. that deponent then and there handed said defendant said money whereupon he ran out

Sworn to before me this 188

Police Justice.

0534

of said Market with said money in his possession and did not thereafter return and did not deliver to deponent the Peaches which he agreed to sell deponent. That after his arrest he denied receiving said money from deponent and said to deponent that he had no authority to sell said Peaches.

Sworn to before me this 28th day of August 1889

J. W. Patterson

John Williams

District Police Court.

THE PEOPLE, &c.,

ON THE COMPLAINT OF

vs.

AFFIDAVIT—Larceny.

Dated 188

..... Magistrate.

..... Officer.

WITNESSES:

DISPOSITION

0535

Sec. 198—200.

CITY AND COUNTY OF NEW YORK, } ss.

1 District Police Court.

John Merklee Jr. being duly examined before the undersigned, according to law, on the annexed charge: and being informed that it is his right to make a statement in relation to the charge against him; that the statement is designed to enable him if he see fit to answer the charge and explain the facts alleged against him; that he is at liberty to waive making a statement, and that his waiver cannot be used against him on the trial.

Question What is your name?

Answer. John Merklee, Jr.

Question. How old are you?

Answer. Forty-one years of age

Question. Where were you born?

Answer. New York City

Question. Where do you live, and how long have you resided there?

Answer. 105 Clymer St. Brooklyn E.D. Since May last

Question. What is your business or profession?

Answer. Book Keeper

Question. Give any explanation you may think proper of the circumstances appearing in the testimony against you, and state any facts which you think will tend to your exculpation?

Answer. I am not guilty and I make further explanation there

John Merklee Jr

Taken before me this 2 *day of* May 1887

John Lawler

0536

BAILED,

No. 1 by _____

Residence _____ Street,

No. 2, by _____

Residence _____ Street,

No. 3, by _____

Residence _____ Street,

No. 4, by _____

Residence _____ Street.

Police Court— 1 —District.

THE PEOPLE, &c.,

ON THE COMPLAINT OF

vs.

John Merkle Jr.

Offence, Grand Larc.

Dated August 28 188 2

Patterson Magistrate.

Officer.

Clerk.

Witnesses, Fanny Mackey

No. 21 Mad Street,

No. _____ Street,

No. _____ Street,

$1000 to answer

Committed

It appearing to me by the within depositions and statements that the crime therein mentioned has been committed, and that there is sufficient cause to believe the within named John Merkle Jr.

guilty thereof, I order that he be held to answer the same and he be admitted to bail in the sum of Ten Hundred Dollars, and be committed to the Warden and Keeper of the City Prison of the City of New York, until he give such bail.

Dated August 28 188 2 J. M. Patterson *Police Justice.*

I have admitted the above named _____

to bail to answer by the undertaking hereto annexed.

Dated _____ 188 _____ *Police Justice.*

There being no sufficient cause to believe the within named _____

_____ guilty of the offence within mentioned, I order h to be discharged.

Dated _____ 188 _____ *Police Justice.*

BAILED,

No. 1 by ______________________

Residence ______________________ Street,

No. 2, by ______________________

Residence ______________________ Street,

No. 3, by ______________________

Residence ______________________ Street,

No. 4, by ______________________

Residence ______________________ Street.

718.

Police Court— 1 District.

THE PEOPLE, &c.,
ON THE COMPLAINT OF

John Williams
~~[illegible]~~
vs.
~~[illegible]~~
John Merklee Jr
2 14 Vesey Street
3 Co [illegible]
4

Offence, Grand Larceny

Dated August 28 1882

Patterson Magistrate.

Mackey 27 Officer.

McC Clerk.

Witnesses, James Mackey

No. 27 Prect Police Street,

No. ______________________ Street,

No. ______________________ Street,

$1000 to answer G. S.

Committed

RECEIVED
AUG 29 1882
DISTRICT ATTORNEY'S OFFICE.

It appearing to me by the within depositions and statements that the crime therein mentioned has been committed, and that there is sufficient cause to believe the within named John Merklee Jr

guilty thereof, I order that he be held to answer the same and he be admitted to bail in the sum of Ten Hundred Dollars, and be committed to the Warden and Keeper of the City Prison of the City of New York, until he give such bail.

Dated August 28 1882 J. M. Patterson *Police Justice.*

I have admitted the above named ______________________
to bail to answer by the undertaking hereto annexed.

Dated ______________________ 188 ______________________ *Police Justice.*

There being no sufficient cause to believe the within named ______________________
______________________ guilty of the offence within mentioned, I order h to be discharged.

Dated ______________________ 188 ______________________ *Police Justice.*

0538

COURT OF GENERAL SESSIONS OF THE PEACE

OF THE CITY AND COUNTY OF NEW YORK.

THE PEOPLE OF THE STATE OF NEW YORK
against
John Merkler Jennison

The Grand Jury of the City and County of New York, by this indictment accuse John Merkler Jennison of the crime of GRAND LARCENY, committed as follows :

The said John Merkler Jennison late of the First Ward of the City of New York, in the County of New York, aforesaid, on the twenty seventh day of August in the year of our Lord one thousand eight hundred and eighty two at the Ward, City and County aforesaid, with force and arms, ——— three promissory notes for the payment of money, being then and there due and unsatisfied (and of the kind known as United States Treasury Notes), of the denomination of *one thousand dollars, and of the value of one thousand dollars each*: three promissory notes for the payment of money being then and there due and unsatisfied (and of the kind known as United States Treasury Notes), of the denomination of five hundred dollars, and of the value of five hundred dollars each: twenty promissory notes for the payment of money, being then and there due and unsatisfied (and of the kind known as United States Treasury Notes), of the denomination of one hundred dollars, and of the value of one hundred dollars each : thirty promissory notes for the payment of money, being then and there due and unsatisfied (and of the kind known as United States Treasury Notes) of the denomination of fifty dollars, and of the value of fifty dollars each : fifty promissory notes for the payment of money, being then and there due and unsatisfied (and of the kind known as United States Treasury Notes), of the denomination of twenty dollars, and of the value of twenty dollars each : sixty promissory notes for the payment of money, being then and there due and unsatisfied (and of the kind known as United States Treasury Notes), of the denomination of ten dollars, and of the value of ten dollars each : eighty promissory notes for the payment of money, being then and there due and unsatisfied (and of the kind known as United States Treasury Notes), of the denomination of five dollars, and of the value of five dollars each : ninety promissory notes for the payment of money, being then and there due and unsatisfied (and of the kind known as United States Treasury Notes), of the denomination of three dollars, and of the value of three dollars each : one hundred promissory notes for the payment of money, being then and there due and unsatisfied (and of the kind known as United States Treasury Notes), of the denomination of two dollars, and of the value of two dollars each : one hundred and twenty promissory notes for the payment of money, being then and there due and unsatisfied (and of the kind known as United States Treasury Notes), of the denomination of one dollar, and of the value of one dollar each : one promissory note for the payment of money (and of the kind known as bank notes), being then and there due and unsatisfied, of the value of one hundred dollars: one promissory note for the payment of money (and of the kind known as bank notes), being then and there due and unsatisfied, of the value of fifty dollars : two promissory notes for the payment of money, (and of the kind known as bank notes), being then and there due and unsatisfied, of the value of twenty dollars each : three promissory notes for the payment of money, (and of the kind known as bank notes), being then and there due and unsatisfied, of the value of ten dollars each : ten promissory notes for the payment of money, (and of the kind known as bank notes), being then and there due and unsatisfied, of the value of five dollars each : ten promissory notes for the payment of money (and of the kind known as bank notes), being then and there due and unsatisfied, of the value of three dollars each : fifteen promissory notes for the payment of money (and of the kind known as bank notes), being then and there due and unsatisfied, of the value of two dollars each : thirty promissory notes for the payment of money (and of the kind known as bank notes), being then and there due and unsatisfied of the value of one dollar each : bank bills of banks to the jurors aforesaid unknown, and of a number and denomination to the jurors aforesaid unknown, of the value of one thousand dollars. Two gold coins (of the kind usually known as double eagles), of the value of twenty dollars each : three gold coins (of the kind usually known as eagles), of the value of ten dollars each: six gold coins (of the kind usually known as half eagles), of the value of five dollars each: fifteen gold coins (of the kind usually known as quarter eagles), of the value of two dollars and fifty cents each : ten gold coins (of the kind usually known as three dollar pieces), of the value of three dollars each : thirty gold coins (of the kind usually known as dollar pieces), of the value of one dollar each: gold coin of the denomination to the jurors unknown, and a more particular description whereof cannot be given, of the value of one thousand dollars. Sixty silver coins (of the kind usually known as dollars), of the value of one dollar each : sixty silver coins (of the kind usually known as half dollars), of the value of fifty cents each : one one hundred and fifty silver coins (of the kind usually known as quarter dollars), of the value of twenty five cents each : three hundred silver coins (of the kind usually called dimes,) of the value of ten cents each ; six hundred silver coins (of the kind usually known as half dimes), of the value of five cents each: one thousand silver coins (of the kind known as three cent pieces), of the value of three cents each : silver coin of a denomination to the jurors unknown and a more particular description whereof cannot be given, of the value of fifty dollars. Three thousand coins (of the kind known as cents), of the value of one cent each: five hundred coins (of the kind known as two cents,) of the value of two cents each.

$36.—

of the goods, chattels, and personal property of one John Williams. then and there being found, feloniously did steal, take and carry away, against the form of the Statute in such case made and provided, and against the peace of the People of the State of New York, and their dignity.

JOHN McKEON, District Attorney.

0539

BOX:
77

FOLDER:
859

DESCRIPTION:
Mertzs, Katie

DATE:
09/05/82

859

WITNESSES.

Sleuth & Comstock
and officer

F.S.

Eug. McKeon
First offence
Sec. letter from
Comstock witness

Day of Trial,

Counsel,

Filed 5 day of Sept 1882

Pleads

THE PEOPLE

vs.

P

Katie Mertzs

5

1st

1 cdr

LARCENY ~~AND~~ RECEIVING STOLEN GOODS.

JOHN McKEON,

District Attorney.

Sept 12/82

A True Bill.

Not Suspended

F.S.

John Doe

Foreman.

Sept 15/82

Pleads guilty F.L.

15

0541

4th District Police Court. **Affidavit—Larceny.**

CITY AND COUNTY OF NEW YORK, } ss

Edith Williams

of No. 129 West 48th Street,

being duly sworn, deposes and says, that on the or about 18th day of July 1882

at the City of New York,

in the County of New York, was feloniously taken, stolen and carried away from the possession

of deponent,

the following property, viz:

one pair Earrings set with garnet and pearls of the value of Twenty dollars
Three gold rings of the value of Thirty dollars. One gold Locket & chain of the value of Fifty dollars. one pair gold bracelets of the value of Forty dollars
and one string of Pearls of the value of Eight dollars all of the value of One hundred and forty eight dollars

the property of deponent

and that this deponent

has a probable cause to suspect, and does suspect, that the said property was feloniously taken, stolen, and carried away by Katie Metz (now here)

who acknowledged and confessed to deponent in the presence of officer McCarthy that she took, stole and carried away said jewelry and pledged the same. The Accused was a servant when the property was taken by her

Edith Williams

Sworn before me this 26 day of August 1882

R. H. Riply

Police Justice.

0542

Sec. 198—200.

411 District Police Court.

CITY AND COUNTY OF NEW YORK, } ss.

Katie Metzs being duly examined before the undersigned, according to law, on the annexed charge: and being informed that it is h s right to make a statement in relation to the charge against h m; that the statement is designed to enable h m if he see fit to answer the charge and explain the facts alleged against h m that he is at liberty to waive making a statement, and that h s waiver cannot be used against h m on the trial,

Question What is your name?

Answer. Katie Metzs

Question. How old are you?

Answer. 16 years

Question. Where were you born?

Answer. New York

Question. Where do you live, and how long have you resided there?

Answer. 401 First-avenue about-five years

Question. What is your business or profession?

Answer. Servant-

Question. Give any explanation you may think proper of the circumstances appearing in the testimony against you. and state any facts which you think will tend to your exculpation?

Answer. I am guilty

Katie Metzs

Taken before me this 26 *day of* August 1884

Murphy *Police Justice.*

0543

Police Court— 4 District.

THE PEOPLE, &c.,

ON THE COMPLAINT OF

1 Edith Williams 129 West 28th st

2

3

4

Offence, Grand Larceny

BAILED,

No. 1 by _____ Residence _____ Street,

No. 2, by _____ Residence _____ Street,

No. 3, by _____ Residence _____ Street,

No. 4, by _____ Residence _____ Street.

Dated Aug 26 1882

73 & 73 Mulberry Magistrate.

Thomas J. McCarthy Officer.

18th Precct Clerk.

Witnesses, Officer

No. _____ Street,

No. _____ Street,

No. _____ Street,

No. _____ Street,

$ 1000 Bail

RECEIVED. AUG 30 1882 DISTRICT ATTORNEY'S OFFICE.

Answer

It appearing to me by the within depositions and statements that the crime therein mentioned has been committed, and that there is sufficient cause to believe the within named Oliver Mertz

guilty thereof, I order that he be held to answer the same and he be admitted to bail in the sum of Ten Hundred Dollars, and be committed to the Warden and Keeper of the City Prison of the City of New York, until he give such bail.

Dated Aug 26 1882 R H Murphy *Police Justice.*

I have admitted the above named _____

to bail to answer by the undertaking hereto annexed.

Dated _____ 188 _____ *Police Justice.*

There being no sufficient cause to believe the within named _____

_____ guilty of the offence within mentioned, I order h to be discharged.

Dated _____ 188 _____ *Police Justice.*

BAILED,

No. 1 by

Residence Street,

No. 2, by

Residence Street,

No. 3, by

Residence Street,

No. 4, by

Residence Street.

Police Court— 4 District.

THE PEOPLE, &c.,
ON THE COMPLAINT OF

Edith Williams
129 West 48

1 Katie M[illegible]
2
3
4

Offence, Grand Larceny

Dated Aug 26 1882

B J Bixby Magistrate.

Thomas J McCarthy Officer.

18th Prect ~~Clerk~~.

Witnesses, Officer

No. Street,

No. Street,

No. Street,

$ 1000 answer

RECEIVED.
AUG 30 1882
DISTRICT ATTORNEY'S OFFICE.

It appearing to me by the within depositions and statements that the crime therein mentioned has been committed, and that there is sufficient cause to believe the within named Katie Mertz

guilty thereof, I order that he be held to answer the same and he be admitted to bail in the sum of Ten Hundred Dollars, and be committed to the Warden and Keeper of the City Prison of the City of New York, until he give such bail.

Dated Aug 26 1882 B J Bixby *Police Justice.*

I have admitted the above named to bail to answer by the undertaking hereto annexed.

Dated 188 *Police Justice.*

There being no sufficient cause to believe the within named guilty of the offence within mentioned, I order h to be discharged.

Dated 188 *Police Justice.*

0545

POOR QUALITY
ORIGINAL
DOCUMENT(S)

0546

0547

I did not think
the [illegible] [illegible] [illegible]
[illegible] [illegible] [illegible]
and [illegible] [illegible] [illegible]
[illegible] [illegible] a year,
a good [illegible] [illegible]
[illegible], [illegible] [illegible] [illegible]
[illegible], [illegible] [illegible]
office [illegible] [illegible] [illegible]
[illegible] [illegible] [illegible] [illegible]
as lenient as possible

Yours Respectfully

Edith Williams

129 East 4th St

0548

COURT OF GENERAL SESSIONS OF THE PEACE

OF THE CITY AND COUNTY OF NEW YORK.

THE POPLE OF THE STATE OF NEW YORK,

against

Katie Mertzs

The Grand Jury of the City and County of New York, by this indictment accuse

Katie Mertzs

of the CRIME OF GRAND LARCENY, committed as follows:

The said Katie Mertzs

late of the First Ward of the City of New York, in the County of New York aforesaid, on the eighteenth day of July in the year of our Lord one thousand eight hundred and eighty two, at the Ward, City and County aforesaid, with force and arms one pair of earrings of the value of twenty dollars, three finger rings of the value of ten dollars each, one locket of the value of forty dollars, one chain of the value of ten dollars, two bracelets of the value of twenty dollars each and one string of pearls of the value of eight dollars

of the goods, chattels and personal property of one

Edith Williams

then and there being found, feloniously did steal, take and carry away, against the form of the Statute in such case made and provided, and against the peace of the People of the State of New York, and their dignity

John Mc Keon
District Attorney

And the Grand Jury aforesaid, by this indictment, further accuse the said

of the CRIME OF RECEIVING STOLEN GOODS, committed as follows :

The said

late of the Ward, City and County aforesaid, afterwards, to wit, on the day and in the year aforesaid, with force and arms, at the Ward, City and County aforesaid

of the goods, chattels and personal property of the said

by a certain person or persons to the Grand Jury aforesaid unknown, then lately before feloniously stolen, taken and carried away from the said

unlawfully, unjustly did feloniously receive and have, the said

then and there well knowing the said goods, chattels and personal property to have been feloniously stolen, taken and carried away, against the form of the Statute in such case made and provided, and against the peace of the People of the State of New York and their dignity

JOHN McKEON, District Attorney.

0550

BOX:
77

FOLDER:
859

DESCRIPTION:
Metz, Jacob

DATE:
09/30/83

859

June 9th 1890

I recommend that this indictment be dismissed. It has been in existence Eight years and, after the lapse of so long a time and in view of the fact that Complainant does not wish to press the charge it seems idle to call it for trial while a multitude of recent cases are awaiting action

J K Pearson
Dist Atty

Counsel Exclusive

Filed 30 day of Sept 1882

Pleads Not guilty Oct 2

THE PEOPLE

vs.

B

Jacob H. Metz

Assault and Battery, Felonious. Firearms.

JOHN McKEON,

District Attorney.

A True Bill.

John McKeon *Foreman.*

True bill

Nolle pros. Dist Atty. indict dis.

RBM

Recd Feb 11 1887

0552

New York General Sessions.

PEOPLE ON MY COMPLAINT,

VERSUS

Jacob H. Metz.

As complainant in the above case, I beg to recommend the defendant to such leniency and clemency as the Court and District Attorney may see fit to show; but I expressly assert that my reasons for so doing are not controlled by any advantage to myself. I know that the defendant was intoxicated when he committed the assault upon me as alleged in the indictment.

Dated New York, May 29, 1890

Witness:

Edward Groore

Dep. Assistant

Henry G. Trass

0553

Police Court— 3rd District.

STATE OF NEW YORK,
CITY AND COUNTY OF NEW YORK, } ss.

Henry Fraas

of the 17th Precinct Police Street,

being duly sworn, deposes and says, that on Monday the 28th day of August in the year 1882 at the City of New York, in the County of New York, he was violently and feloniously ASSAULTED and BEATEN by Jacob Metz (now here) who aimed and discharged a Revolving pistol at deponent, the Ball discharged from said pistol struck deponents boat and the shield then on deponents person, that said assault was committed by said Metz

with the felonious intent to take the life of deponent, or to do him bodily harm; and without any justification on the part of the said assailant :

Wherefore this deponent prays that the said assailant may be ~~apprehended and~~ bound to answer for the above assault, etc., and be dealt with according to law.

Sworn to before me, this 28 *day of* August 1882

J. Kilbum POLICE JUSTICE.

Henry Fraas

0554

Sec. 198—200.

3 DISTRICT POLICE COURT.

CITY AND COUNTY OF NEW YORK, } ss.

Jacob Metz being duly examined before the undersigned, according to law, on the annexed charge: and being informed that it is his right to make a statement in relation to the charge against him; that the statement is designed to enable him if he see fit to answer the charge and explain the facts alleged against him that he is at liberty to waive making a statement, and that his waiven cannot be used against him on the trial,

Question. What is your name?

Answer: Jacob Metz

Question. How old are you?

Answer. 20 years

Question. Where were you born?

Answer. New York

Question. Where do you live, and how long have you resided there?

Answer. 276 Atlantic Street, 4 years

Question. What is your business or profession?

Answer. Bartender

Question. Give any explanation you may think proper of the circumstances appearing in the testimony against you, and state any facts which you think will tend to your exculpation?

Answer. I was intoxicated, if I were sober I would not have done it

Taken before me, this 28 *day of* August 1882

Jacob Metz

J. Mitchell *Police Justice.*

0555

BAILED,

No. 1, by Thos. J. Carroll

Residence 2726 Madison Street,

No. 2, by

Residence Street,

No. 3, by

Residence Street,

No. 4, by

Residence Street,

Sec. 208, 209, 210 & 212.

715

Police Court— 3rd District.

THE PEOPLE, &c.,

ON THE COMPLAINT OF

Henry Ivers
vs.
Jacob Miller

1 Jacob Miller
2
3
4

Offence, Felonious Assault

Dated August 26 1882

J. Kilbreth Magistrate.

Ivers Officer.

17 Clerk.

Witnesses

No. Street,

No. Street,

No. Street.

RECEIVED, AUG 28 1882 DISTRICT ATTORNEY'S OFFICE

Conn

It appearing to me by the within depositions and statements that the crime therein mentioned has been committed, and that there is sufficient cause to believe the within named .....

.....

guilty thereof, I order that he ~~be admitted to bail in the sum of~~ .....Hundred Dollars ~~and~~ be committed to the Warden or Keeper of the City Prison ~~until he give such bail.~~

Dated ..... *188* ..... *Police Justice.*

I have admitted the above named .....

to bail to answer by the undertaking hereto annexed.

Dated ..... *188* ..... *Police Justice.*

There being no sufficient cause to believe the within named .....

.....guilty of the offence within mentioned, I order h to be discharged.

Dated ..... 188 ..... *Police Justice.*

Sec. 208, 209, 210 & 212. 715

Police Court— 3rd District.

THE PEOPLE, &c.,
ON THE COMPLAINT OF

Henry Traas
17 Prct.
vs.
1 Jacob Metz
2
3
4

Offence, Felonious assault

B

Dated August 28 1882

Kilbreth Magistrate.

Traas 17 Officer.

Clerk.

Witnesses

No. Street,

No. Street,

No. Street.

Com

BAILED,

No. 1, by Thos. J. Carleton

Residence 272 Stanton Street,

No. 2, by

Residence Street,

No. 3, by

Residence Street,

No. 4, by

Residence Street,

It appearing to me by the within depositions and statements that the crime therein mentioned has been committed, and that there is sufficient cause to believe the within named

guilty thereof, I order that he ~~be admitted to bail in the sum of Hundred Dollars and~~ be committed to the Warden or Keeper of the City Prison ~~until he give such bail.~~

Dated 188 J. Kilbreth Police Justice.

I have admitted the above named

to bail to answer by the undertaking hereto annexed.

Dated 188 Police Justice.

There being no sufficient cause to believe the within named

guilty of the offence within mentioned, I order h to be discharged.

Dated 188 Police Justice.

0557

COURT OF GENERAL SESSIONS OF THE PEACE
OF THE CITY AND COUNTY OF NEW YORK.

THE PEOPLE OF THE STATE OF NEW YORK
against
Jacob H. Metz

The Grand Jury of the City and County of New York, by this indictment, accuse Jacob H. Metz of the Crime of "Shooting at another with intent to kill," committed as follows:

The said Jacob H. Metz late of the City of New York, in the County of New York, aforesaid, on the twenty eighth day of August in the year of our Lord one thousand eight hundred and eighty two with force and arms, at the City and County aforesaid, in and upon the body of Henry G. Frass in the peace of the said People then and there being, feloniously did make an assault and to, at and against him the said Henry G. Frass a certain pistol then and there loaded and charged with gunpowder and one leaden bullet, which the said Jacob H. Metz in his right hand then and there had and held the same being a deadly and dangerous weapon, wilfully and feloniously, did then and there shoot off and discharge, with intent him the said Henry G. Frass thereby then and there feloniously and wilfully to kill, against the form of the Statute in such case made and provided, and against the peace of the People of the State of New York and their dignity.

Second Count.

And the Grand Jury aforesaid, by this indictment, further accuse the said Jacob H. Metz of the Crime of Shooting and Discharging off a pistol at another, without justifiable or excusable cause, with intent to injure such other, committed as follows:

The said Jacob H. Metz afterwards, to wit, on the day and in the year aforesaid, at the City and County aforesaid, with force and arms, in and upon the body of the said Henry G. Frass then and there being, wilfully and feloniously did make an assault and to, at and against him the said Henry G. Frass a certain pistol then and there loaded and charged with gunpowder and one leaden bullet, which he the said Jacob H. Metz in his right hand, then and there had and held, wilfully and feloniously, and without justifiable or excusable cause, did then and there shoot off and discharge, with intent, thereby him the said Henry G. Frass wilfully and feloniously, then and there to injure, against the form of the Statute in such case made and provided, and against the peace of the People of the State of New York and their dignity.

JOHN McKEON, District Attorney,

0558

BOX:
77

FOLDER:
859

DESCRIPTION:
Middleton, Margaret

DATE:
09/22/82

859

279

Counsel,

Filed 22 day of Sept 1882

Pleads

---

25. 420 E.16

THE PEOPLE

vs.

P

Margaret Middleton

INDICTMENT.

LARCENY ~~AND RECEIVING STOLEN GOODS.~~

JOHN McKEON.

District Attorney.

P 2 Sept 22, 1882

A True Bill. Pleads PL.

Pen 6 months

John Olgoy Foreman.

no

659

0560

Fourth District Police Court. Affidavit—Larceny.

CITY AND COUNTY OF NEW YORK, } ss

Housewife Mary Clancy aged 33 years

of No. 351 East 32d Street,

being duly sworn, deposes and says, that on the 13th day of September 1882

at the City of New York,

in the County of New York, was feloniously taken, stolen and carried away from the possession of deponent, without her day time

the following property, viz:

A quantity of wearing apparel consisting of a suit of clothing belonging to her husband and one silk dress and two skirts all of the value of twenty eight dollars $28 00

Sworn to before me this day of 188

the property of deponent and her husband Cornelius Clancy

and that this deponent has a probable cause to suspect, and does suspect, that the said property was feloniously taken, stolen, and carried away by Margaret Middleton (colored) from the fact that on said day about noon deponent saw said clothing hanging in her bed room, That about 2 o'clock P.M. on said afternoon deponent discovered that said property had been stolen and that the door leading from her apartment into the apartments of the family living in the back rooms on said floor had been forcibly opened. Deponent further says that she was informed by John Mullen of 357 East 32d street in said city that at between the hours of 12 and one o'clock noon on said day said

POLICE JUSTICE.

0561

defendant came to deponents apartments at said number and street knocked at the door and when it was opened she said defendant enquired of a Mrs McKenna who lived on the same floor with deponent and occupied the back rooms ~~[illegible]~~ was in, Sarah Mullen ~~deponent~~ told defendant that he did not know, she then went up stairs. That at the time she came ~~to~~ and made said enquiry she had no ~~[illegible]~~ bundle in her possession, and that about fifteen minutes after going upstairs he saw her coming down having in her possession a large bundle covered with a news paper which she said defendant carried out of said premises,

Mary + Delaney
Mark

City and County of New York SS

John Mullen of 357 East 32d street being duly sworn says that he has heard the foregoing affidavit read and that portion of said affidavit which refers to deponent is true of his own knowledge

John Mullin

Sworn before me this 16 day of September 1887

Police Justice

District Police Court.

THE PEOPLE, &c.,

ON THE COMPLAINT OF

vs.

AFFIDAVIT—Larceny.

Dated 188

Magistrate.

Officer.

WITNESSES:

DISPOSITION

0562

Sec. 198—200.

4th District Police Court.

CITY AND COUNTY OF NEW YORK, } ss.

Margaret Middleton being duly examined before the undersigned, according to law, on the annexed charge: and being informed that it is her right to make a statement in relation to the charge against her; that the statement is designed to enable her if he see fit to answer the charge and explain the facts alleged against her that he is at liberty to waive making a statement, and that her waiver cannot be used against her on the trial.

Question What is your name?

Answer. Margaret Middleton

Question. How old are you?

Answer. 25 years

Question. Where were you born?

Answer. New York

Question. Where do you live, and how long have you resided there?

Answer. 425 East 16th Street, 3 years

Question. What is your business or profession?

Answer. I do nothing at present

Question. Give any explanation you may think proper of the circumstances appearing in the testimony against you, and state any facts which you think will tend to your exculpation?

Answer. I dont know anything about the charges

her
Margaret + Middleton
mark

Taken before me this 16 *day of* October 1887

Wilhelm

Police Justice.

05663

Sec. 208, 209, 210 & 212.

Police Court 4th District.

THE PEOPLE, &c.,

ON THE COMPLAINT OF

Mary Delaney
357 E. 33 St.
Margaret Middleton

1
2
3
4

Offence, Larceny

Dated September 16 188 2

Magistrate.

Officer.

Clerk.

Witnesses Emily Buckley
No. 357 East 33 Street,

No. Street,

No. Street,

BAILED,

No. 1, by Street,

Residence

No. 2, by Street,

Residence

No. 3, by Street,

Residence

No. 4, by Street,

Residence

It appearing to me by the within depositions and statements that the crime therein mentioned has been committed, and that there is sufficient cause to believe the within named defendant

guilty thereof, I order that she be admitted to bail in the sum of 10 Hundred Dollars and be committed to the Warden or Keeper of the City Prison until she give such bail.

Dated September 16 188 2 Police Justice.

I have admitted the above named

to bail to answer by the undertaking hereto annexed.

Dated 188 Police Justice.

There being no sufficient cause to believe the within named

guilty of the offence within mentioned, I order h to be discharged.

Dated 188 Police Justice.

Sec. 208, 209, 210 & 212.

Police Court— 4th District,

THE PEOPLE, &c.,

ON THE COMPLAINT OF

Mary Delaney
357 6th St.

1 Margaret Mcallister

2

3

4

Offence, Larceny

BAILED,

No. 1, by

Residence Street,

No. 2, by

Residence Street,

No. 3, by

Residence Street,

No. 4, by

Residence Street,

Dated September 16 188 2

J. P. Kilbreth Magistrate.

Mahanley Officer.

24 Precinct

Witnesses Emily Sweeney

No. 357 East 39th Street,

No. Street,

No. Street.

It appearing to me by the within depositions and statements that the crime therein mentioned has been committed, and that there is sufficient cause to believe the within named defendant

guilty thereof, I order that She be admitted to bail in the sum of 100 Hundred Dollars and be committed to the Warden or Keeper of the City Prison until She give such bail.

Dated September 16 188 2 J. P. Kilbreth *Police Justice.*

I have admitted the above named

to bail to answer by the undertaking hereto annexed.

Dated 188 *Police Justice.*

There being no sufficient cause to believe the within named

guilty of the offence within mentioned, I order h to be discharged.

Dated 188 *Police Justice.*

0565

Court of General Sessions of the Peace

OF THE CITY AND COUNTY OF NEW YORK.

THE PEOPLE OF THE STATE OF NEW YORK,
against
Margaret Middleton

The Grand Jury of the City and County of New York, by this indictment, accuse
Margaret Middleton
of the CRIME OF GRAND LARCENY, committed as follows:

The said
Margaret Middleton

late of the First Ward of the City of New York, in the County of New York, aforesaid, on the thirteenth day of September in the year of our Lord one thousand eight hundred and eighty- two, at the Ward, City and County aforesaid, with force and arms, one coat of the value of eight dollars, one vest of the value of three dollars, one pair of trousers of the value of seven dollars, one dress of the value of eight dollars, and two shirts of the value of one dollar each

of the goods, chattels and personal property of one Cornelius Clancy then and there being found, then and there feloniously did steal, take and carry away, against the form of the Statute in such case made and provided, and against the peace of the People of the State of New York and their dignity.

John McKeon
District Attorney

And the Grand Jury aforesaid by this indictment further accuse the said

of the crime of RECEIVING STOLEN GOODS,

committed as follows:

The said

late of the First Ward of the City of New York, in the County of New York aforesaid, on the day of in the year of our Lord one thousand eight hundred and eighty- at the Ward, City and County aforesaid, with force and arms

of the goods, chattels and personal property of

by a certain person or persons to the Grand Jury aforesaid unknown, then lately before feloniously stolen, taken and carried away from the said

unlawfully and unjustly, did feloniously receive and have; he the said

then and there well knowing the said goods, chattels, and personal property to have been feloniously stolen, taken and carried away against the form of the Statute in such case made and provided, and against the peace of the People of the State of New York and their dignity.

JOHN McKEON, District Attorney.

0567

BOX:
77

FOLDER:
859

DESCRIPTION:
Miller, Charles

DATE:
09/26/82

859

and did procure and cause to be procured for the said

Louis Berzinger

a certain paper, writing and document in the nature of an insurance upon the drawing of a certain Lottery wherein divers monies were set up to be distributed by lot and chance, a more particular description of which said Lottery is to the Grand Jury aforesaid unknown, and cannot now be given, which said paper, writing and document is as follows, that is to say:

64 71 45 —
54 73 15 —
52 24 35 —
$5

(a more particular description of which said paper, writing and document is to the Grand Jury aforesaid unknown, and cannot now be given), against the form of the statute in such case made and provided, and against the Peace of the People of the State of New York and their dignity.

JOHN McKEON,
District Attorney

Selling Lottery Policies.

THE PEOPLE
vs.
Charles Mizer
No. 349 Hudson
Arraigned

JOHN McKEON,
District Attorney.

A True Bill.

Foreman.

Day of Trial,
Counsel,
Filed 20 day of 188
Pleads

Witnesses:

0569

TORN PAGE(S)

0570

64 21 45
34 73 15
59 24 35
15

September 14/82
Bought at 30
Chrystie Street
Paid 15 cts. at
10-35 ct. Am.
L.P.B

0571

State of New York,
City and County of New York, } ss.

Louis Bensinger, aged 23 years, Clerk

of No. 237 East 104th Street,

being duly sworn deposes and says, that on the 14th day of

September 1882 at No. 30 Christie

Street, in the City and County of New York,

Charles Miller, now here,

did unlawfully and feloniously sell and vend to deponent for the sum of fifteen cents the

annexed

certain paper and document, the same being what is commonly known as,

and is called a Lottery Policy, and which said Lottery Policy, writing, paper,

and document is as follows, that is to say: Numbers "64 71 45 - 54 73 15 - 52 24 85 - 65," and which

paper is in the nature of a bet,

wager or insurance upon the drawing or

drawn numbers of a certain Lottery not

authorized by the laws of this State

Wherefore deponent prays that the said Charles Miller

may be dealt with according to law. Louis Bensinger

Sworn to before me, this 14th
day of September 188 2

J. D. Patterson Police Justice.

0572

Sec. 198—200.

3 District Police Court.

CITY AND COUNTY OF NEW YORK, } ss.

Charles Miller being duly examined before the undersigned, according to law, on the annexed charge: and being informed that it is his right to make a statement in relation to the charge against him; that the statement is designed to enable him if he see fit to answer the charge and explain the facts alleged against him; that he is at liberty to waive making a statement, and that his waiver cannot be used against him on the trial.

Question What is your name?

Answer. Charles Miller

Question. How old are you?

Answer. Forty five years of age

Question. Where were you born?

Answer. Germany

Question. Where do you live, and how long have you resided there?

Answer. 110 Canal St. 2 years, almost

Question. What is your business or profession?

Answer. Segars

Question. Give any explanation you may think proper of the circumstances appearing in the testimony against you, and state any facts which you think will tend to your exculpation?

Answer. I am not guilty

Charles Miller

Taken before me this 14th *day of* September 1888

Police Justice.

0573

BAILED, [illegible]

No. 1, by [illegible]

Residence [illegible] Street,

No. 2, by Herman Oppenheimer

Residence 630 6th Av. Street,

No. 3, by

Residence Street,

No. 4, by

Residence Street.

Police Court— 1st District.

THE PEOPLE, &c.,

ON THE COMPLAINT OF

Louis Oppenheimer
287 E. 10th St.
Herman Oppenheimer
630 6th Av.
Charles Miller

Offence, Violation of Lottery Law

Witnesses,

No. Street,

No. Street,

No. Street,

Dated September 14 188 2

J. W. Patten Magistrate.

O'Toole Officer.

Chas. Mark Clerk.

Bail $ 500 to answer

RECEIVED SEP 15 1882 DISTRICT ATTORNEY'S OFFICE

It appearing to me by the within depositions and statements that the crime therein mentioned has been committed, and that there is sufficient cause to believe the within named Charles Miller guilty thereof, I order that he be held to answer the same and he be admitted to bail in the sum of Five Hundred Dollars, and be committed to the Warden and Keeper of the City Prison of the City of New York, until he give such bail.

Dated September 14 188 2 J. W. Patten *Police Justice.*

I have admitted the above named to bail to answer by the undertaking hereto annexed.

Dated 188 *Police Justice.*

There being no sufficient cause to believe the within named guilty of the offence within mentioned, I order h to be discharged.

Dated 188 *Police Justice.*

1869 76

Police Court — 2 — Division — District.

THE PEOPLE, &c.,

ON THE COMPLAINT OF

Louis Oppenheimer
287 E. 150th St.
Grocer &c.

Charles Miller

2

3

4

Offence, Violation of Lottery Laws

Dated September 14 188 2

Patterson Magistrate.

Clerk Officer.

P. Smith. Clerk.

Witnesses,

No. Street,

No. Street,

No. Street,

$ 500 to answer

RECEIVED SEP 15 1882 DISTRICT ATTORNEY'S OFFICE

BAILED

No. 1, by

Residence Street,

No. 2, by Herman Oppenheimer

Residence 630 6th Av. Street,

No. 3, by

Residence Street,

No. 4, by

Residence Street.

It appearing to me by the within depositions and statements that the crime therein mentioned has been committed, and that there is sufficient cause to believe the within named Charles Miller guilty thereof, I order that he be held to answer the same and he be admitted to bail in the sum of Five Hundred Dollars, and be committed to the Warden and Keeper of the City Prison of the City of New York, until he give such bail.

Dated September 14 188 2 J. D. Patterson *Police Justice.*

I have admitted the above named ..... to bail to answer by the undertaking hereto annexed.

Dated ..... 188 ..... *Police Justice.*

There being no sufficient cause to believe the within named ..... guilty of the offence within mentioned, I order h to be discharged.

Dated ..... 188 ..... *Police Justice.*

hL50

0575

COURT OF GENERAL SESSIONS

OF THE CITY AND COUNTY OF NEW YORK.

THE PEOPLE OF THE STATE OF NEW YORK
against
Charles Miller

The Grand Jury of the City and County of New York, by this indictment, accuse

Charles Miller

of the CRIME OF "Vending and Selling to another what are commonly known as and called Lottery Policies," committed as follows:

The said Charles Miller

late of the Tenth Ward, in the City and County aforesaid, on the fourteenth day of September in the year of our Lord one thousand eight hundred and eighty two at the Ward, City and County aforesaid, with force and arms, did unlawfully and knowingly vend, sell, barter, furnish and supply, to one

Louis Bensinger

and did procure and cause to be procured for the said

Louis Bensinger

a certain paper, instrument, and writing, commonly called a lottery policy, which said paper, instrument, and writing, called a lottery policy, is as follows, that is to say:

64 71 45 —
54 73 15 —
52 24 35 —
$5 —

(a more particular description of which said instrument and writing so commonly called a lottery policy, is to the Grand Jury aforesaid unknown, and cannot now be given), against the form of the statute in such case made and provided, and against the Peace of the People of the State of New York, and their dignity.

SECOND COUNT—

And the Grand Jury aforesaid, by this indictment, further accuse the said Charles Miller of the CRIME OF "Vending and Selling to another what is commonly known as and called Lottery Policies," committed as follows:

The said Charles Miller late of the Ward, City and County aforesaid, afterwards, to wit: On the day and in year aforesaid, and on divers other days and times between that day, and the day of the taking of this inquisition, was and yet is a common gambler; and that he the said Charles Miller on the day and in the year aforesaid, and on said other days and times between that day and the day of the taking of this inquisition, at the Ward, City and County aforesaid, with force and arms, at and in a certain room in a building, known as number thirty Chrystie Street in said Ward, City and County, with force and arms, did unlawfully and knowingly vend, sell, barter, furnish and supply to divers persons (whose names are to the jurors aforesaid unknown and cannot now be given), and did procure, and caused to be procured, for the said divers persons (whose names are to the jurors aforesaid unknown), certain instruments and writings, commonly known as and called lottery policies (a more particular description of which is to the Grand Jury aforesaid unknown and cannot now be given), against the form of the statute in such case made and provided, and against the Peace of the People of the State of New York and their dignity.

THIRD COUNT—

And the Grand Jury aforesaid, by this indictment, further accuse the said Charles Miller of the CRIME OF "Vending and Selling to another, what are commonly known as and called Lottery Policies," committed as follows:

The said Charles Miller late of the Ward, City and County aforesaid, on the day and in the year aforesaid, and on divers other days, was and yet is a common gambler:

And that he the said Charles Miller afterwards on the day and in the year aforesaid, at the Ward, City and County aforesaid, with force and arms, at and in a certain room in a certain building, known as number thirty Chrystie Street in said Ward, City and County, with force and arms, did unlawfully and knowingly vend, sell, barter, furnish and supply to one Louis Bensinger and did procure and cause to be procured for the said Louis Bensinger a certain instrument and writing, commonly known as and called a lottery policy, which said instrument and writing commonly called a lottery policy, is as follows, that is to say:

64 71 45 —
54 73 15 —
52 24 35 —
85

(a more particular description of which said instrument and writing so commonly called a lottery policy, is to the Grand Jury aforesaid unknown, and cannot now be given), against the form of the statute in such case made and provided, and against the Peace of the People of the State of New York, and their dignity.

0577

FOURTH COUNT—

And the Grand Jury aforesaid, by this indictment further accuse the said Charles Miller of the Crime of "Selling and Vending a paper and writing, in the nature of a bet and wager upon the drawn numbers of a Lottery," committed as follows:

The said Charles Miller late of the Tenth Ward, in the City and County aforesaid, on the fourteenth day of September in the year of our Lord one thousand eight hundred and eighty two at the Ward, City and County aforesaid, with force and arms, did unlawfully and knowingly vend, sell, barter, furnish and supply, to one Louis Bensinger and did procure and cause to be procured for the said Louis Bensinger a certain paper and writing, in the nature of a bet and wager upon the drawn numbers of a certain Lottery, wherein certain monies were set up for distribution by lot or chance, a more particular description of which said lottery is to Grand Jury aforesaid unknown, and cannot now be given, which said paper and writing, is as follows, that is to say:

64 71 45 —
54 73 15 —
52 24 35 —
85

(a more particular description of which said paper and writing, is to the Grand Jury aforesaid unknown, and cannot now be given), against the form of the statute in such case made and provided, and against the Peace of the People of the State of New York, and their dignity.

FIFTH COUNT—

And the Grand Jury aforesaid, by this indictment, further accuse the said Charles Miller of the Crime of "Vending and Selling a writing, paper and document in the nature of an insurance upon the drawing of a Lottery, committed as follows:

The said Charles Miller late of the Ward, City and County aforesaid, afterwards, to wit: On the day and in year aforesaid, and on divers other days and times between that day, and the day of the taking of this inquisition, was and yet is a common gambler; and that he the said Charles Miller on the day and in the year aforesaid, and on said other days and times between that day and the day of the taking of this inquisition, at the Ward, City and County aforesaid, with force and arms, at and in a certain room in a building, known as number thirty Chrystie Street in said Ward, City and County, with force and arms, did unlawfully and knowingly vend, sell, barter, furnish and supply to one Louis Bensinger

0578

and did procure and cause to be procured for the said

Louis Benzinger

a certain paper, writing and document in the nature of an insurance upon the drawing of a certain Lottery wherein divers monies were set up to be distributed by lot and chance, a more particular description of which said Lottery is to the Grand Jury aforesaid unknown, and cannot now be given, which said paper, writing and document is as follows, that is to say:

64 71 45 —
54 73 15 —
52 24 35 —
$5

(a more particular description of which said paper, writing and document is to the Grand Jury aforesaid unknown, and cannot now be given), against the form of the statute in such case made and provided, and against the Peace of the People of the State of New York and their dignity.

JOHN McKEON,
District Attorney

Selling Lottery Policies.

THE PEOPLE
vs.
Louis Benzinger
&
Charles Mizer
B
46.
Hudson
Indictment

JOHN McKEON,
District Attorney.

A True Bill.

Foreman.

Witnesses:

Day of Trial,
Counsel,
Filed day of 188
Pleads