

# UNITED STATES LINES

45 BROADWAY

NEW YORK



IN REPLY REFER TO

S.s. "PRESIDENT ROOSEVELT" Voy 44  
Hoboken N.J. July 9th 1926

The Board of Health  
505 Pearlstreet  
New York City

Gentlemen:-

In compliance with Board of Health regulations,  
I take pleasure in informing you that;

Mr David.M.Maynard, and  
Miss Willa.M.Evans,  
were married by me on board ship, on the High Seas in Latitude  
50-15 North and Longitude 1-30 West, on Thursday July 1st, 1926,  
and entry made in the Official Logbook.

Mr Maynard was born in New Rochelle, N.Y. on Sept.6th,  
1900, resides at Claremont, Cal, and is a Professor of Political  
Economy at the League of Nations . Geneva Switzerland.

Miss Willa.M.Evans was born on Oct 16th, 1899 at  
Estherville, Iowa.

I am enclosing a copy of the "CERTIFICATE OF MARRIAGE"  
as issued to the wedded couple.

I am, Gentlemen,

Yours respectfully

*Sw. Fried*  
Master

GF/AK  
Encl.

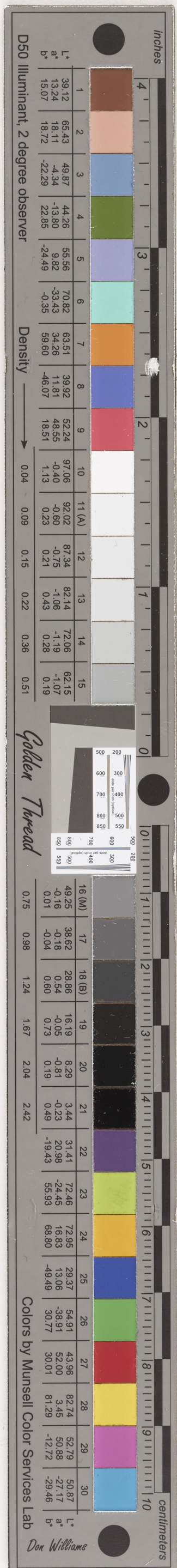



*copy*

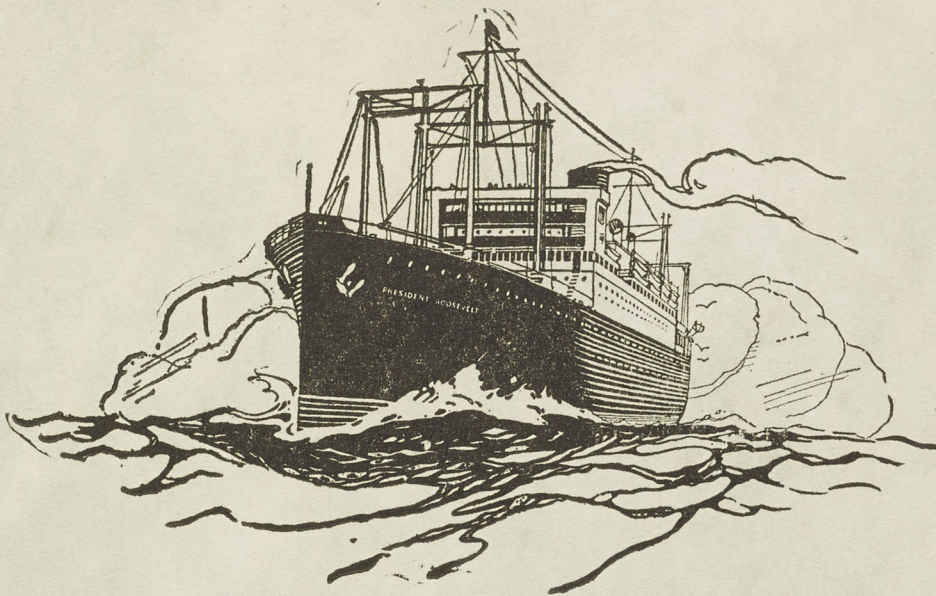

# CERTIFICATE OF MARRIAGE



This is to certify that on the *First* day of *July* in the year of our Lord *1926*.

*David M Maynard 25 years*  
*and*  
*Hella M Evans 26 years*

Were by me united in MARRIAGE on Board the S.S. "President Roosevelt"  
in Lat. *50° 15' N.* Long. *1° 30' W.* according to the Laws of the Sea.

Witnesses:		Master:
Signed <i>Robert B Miller</i>	Signed <i>John Turner</i>	Signed <i>Geo Fried</i>
- " <i>Elizabeth Hawkins</i>	- " <i>W Koppenhan</i>	S. S. "President Roosevelt"
- " <i>Geo. Turnbull</i>	- " <i>Chas Kneucke</i>	

D50 Illuminant, 2 degree observer

	1	2	3	4	5	6	7	8	9	10	11(A)	12	13	14	15
L*	39.12	65.43	49.87	44.26	55.56	70.82	63.51	39.92	52.24	97.06	82.02	87.34	82.14	72.05	62.15
a*	13.24	18.11	-4.34	-13.80	9.82	-33.43	34.26	11.81	48.55	-0.40	-0.60	-0.75	-1.06	-1.19	-1.07
b*	15.07	18.72	-22.29	22.85	-24.49	-0.35	59.60	-46.07	18.51	1.13	0.23	0.21	0.43	0.28	0.19
Density															
	0.04	0.09	0.15	0.22	0.36	0.51									

Golden Thread

	16(M)	17	18(B)	19	20	21	22	23	24	25	26	27	28	29	30	
L*	49.25	38.62	28.86	16.19	8.29	3.44	31.41	72.46	72.95	29.37	54.91	43.96	82.74	52.79	50.87	
a*	-0.16	-0.18	-0.54	-0.05	-0.81	-0.23	20.98	-24.45	16.83	-13.06	-38.91	52.00	3.45	50.88	-27.17	
b*	0.01	-0.04	0.60	0.73	0.19	0.49	-19.43	55.93	68.80	-49.49	30.77	30.01	81.29	-12.72	-29.46	
Density																
	0.75	0.98	1.24	1.67	2.04	2.42										

Colors by Munsell Color Services Lab

Don Williams