0804

BOX:
505

FOLDER:
4607

DESCRIPTION:
Jackson, Mamie

DATE:
12/08/92

4607

0805

Witnesses:

Charles Ross

Charles Hitto

Counsel, J. O'Callahan

Filed 8 day of Dec 1892

Pleads, Nguilty q.

THE PEOPLE

vs.

Mamie Jackson

Grand Larceny, Second Degree. [Sections 528, 531, Penal Code.]

DE LANCEY NICOLL,
District Attorney.

A TRUE BILL.

Herman Oelbert

Foreman.

Part 3. Dec 15/92

Tried and Acquitted

0806

CITY AND COUNTY OF NEW YORK, } ss.

1921

Charles Witte

aged 31 years, occupation Hotel Keeper of No. 7 Third avenue ~~Street~~, being duly sworn, deposes and says, that he has heard read the foregoing affidavit of

and that the facts stated therein on information of deponent are true of deponent's own knowledge.

Sworn to before me, this 4 *day of* December 1892 } Charles Witte

Police Justice.

0807

Police Court— 3rd District.

(1365)

Affidavit—Larceny.

City and County of New York, } ss.

Charles Ross

of No. 219 First avenue Street, aged 20 years, occupation Clerk being duly sworn, deposes and says, that on the 22nd day of November 189~~2 at the~~ City of New York, in the County of New York, was feloniously taken, stolen and carried away from the possession of deponent, in the night time, the following property, viz:

a gold watch valued ninety dollars

the property of deponent

and that this deponent has a probable cause to suspect, and does suspect, that the said property was feloniously taken, stolen and carried away by Mamie Jackson (colored here)

for the reasons that in the morning between the hours of two and three o'clock on said day deponent met defendant on Third avenue and accompanied defendant to a hotel at 7 Third avenue where deponent occupied a room with defendant. Deponent then had said watch and shortly thereafter deponent fell asleep and when awakened said property was missing and the defendant had disappeared without notifying deponent or without reason. Deponent is informed by Charles Witte (colored here) that he

Sworn to before me, this day of 189

Police Justice.

is connected with said hotel and on said night saw the defendant leave the Hotel alone and he stopped her and enquired for the man who came with her and she replied that "Yes, all right". Said Witte told her to wait until he would investigate which he did and when he returned the defendant had left.

Sworn to before me this 4th December, 1892

Chas Ross.

C. L. Hogan

Police Justice

0809

Sec. 198—200.

3 District Police Court.

CITY AND COUNTY OF NEW YORK, } ss:

Mamie Jackson being duly examined before the undersigned according to law, on the annexed charge, and being informed that it is her right to make a statement in relation to the charge against her; that the statement is designed to enable her if she sees fit, to answer the charge and explain the facts alleged against her; that he is at liberty to waive making a statement, and that her waiver cannot be used against her on the trial.

Question. What is your name?

Answer. Mamie Jackson

Question. How old are you?

Answer. 33 years

Question. Where were you born?

Answer Ireland

Question. Where do you live and how long have you resided there?

Answer. 63 Third Ave 2 months

Question. What is your business or profession?

Answer. Laundress

Question. Give any explanation you may think proper of the circumstances appearing in the testimony against you, and state any facts which you think will tend to your exculpation.

Answer. I am not guilty

her
Mamie X Jackson
mark

Taken before me this 4 *day of* December 189 4

O'Hagan

Police Justice.

0810

It appearing to me by the within depositions and statements that the crime therein mentioned has been committed, and that there is sufficient cause to believe the within named defendant *guilty thereof, I order that he be held to answer the same and he be admitted to bail in the sum of* Ten *Hundred Dollars,* *and be committed to the Warden and Keeper of the City Prison, of the City of New York, until he give such bail.*

Dated Dec 4 *18*92 *Police Justice.*

I have admitted the above-named *to bail to answer by the undertaking hereto annexed.*

Dated *18* *Police Justice.*

There being no sufficient cause to believe the within named *guilty of the offence within mentioned. I order h to be discharged.*

Dated *18* *Police Justice.*

BAILED.

No. 1, by .....

Residence ..... Street.

No. 2, by .....

Residence ..... Street.

No. 3, by .....

Residence ..... Street.

No. 4, by .....

Residence ..... Street

1517

Police Court--- 3 District.

THE PEOPLE, &c.,
ON THE COMPLAINT OF

Charles Ross

vs. 219 - + ano

Mamie Jackson

2 .....

3 .....

4 .....

Offence Disorderly

Dated Dec 4 1899

Hogan Magistrate.

Michael Meyer Officer.

14 Precinct.

Witnesses Charles Witte

No. 7 Thirdave Street.

No. ..... Street.

No. ..... Street.

$ 1000 to answer.

Cm.

0812

505

Court of General Sessions of the Peace

OF THE CITY AND COUNTY OF NEW YORK.

THE PEOPLE OF THE STATE OF NEW YORK

against

Mannie Jackson

The Grand Jury of the City and County of New York, by this indictment, accuse Mannie Jackson of the CRIME OF GRAND LARCENY IN THE second DEGREE, committed as follows:

The said Mannie Jackson

late of the City of New York, in the County of New York aforesaid, on the 22nd day of November in the year of our Lord one thousand eight hundred and ninety-two, at the City and County aforesaid, with force and arms,

one watch of the value of ninety dollars

of the goods, chattels and personal property of one Charles Ross

then and there being found, then and there feloniously did steal, take and carry away, against the form of the statute in such case made and provided, and against the peace of the People of the State of New York and their dignity.

De Lancey Nicoll,
District Attorney

0813

BOX:
505

FOLDER:
4607

DESCRIPTION:
Jacobs, Montgomery S.

DATE:
12/13/92

4607

Witnesses:

Daniel D. Kurtz

Off Michael J. Reap

Cut Officer

Dept in a Room

Courtle.

Counsel, Chandler

Filed 13 day of Dec 1893

Pleads, Guilty

THE PEOPLE

vs.

Montgomery S. Jacobs

Forgery in the Second Degree.
[Sections 511 and 521, Penal Code.]

DE LANCEY NICOLL,
District Attorney.

A TRUE BILL.

Stephen Oelrich

Jany 30/93 *Foreman.*

Pleads Guilty

Sentd 5 P. M.

Feb. 10/93

0815

1012

Police Court— 2 District. **Affidavit—Larceny.**

City and County of New York, } ss.

Daniel D. Kemp

of No. 1010 6th avenue Street, aged 36 years.

occupation Superintendent Acker Merrall & Condit being duly sworn,

deposes and says, that on the 5 day of December 189[illegible] at the City of New York, in the County of New York, ~~was~~ feloniously taken, ~~stolen and carried~~ an attempt was made to steal and carry away from the possession of deponent, in day time, the following property, viz:

Thirty five dollars in gold and lawful money of the United States to the amount and value of Thirty five dollars.

$35.

the property of Acker Merrall & Condit and in deponents care.

and that this deponent has a probable cause to suspect and does suspect, that the said property was feloniously ~~taken, stolen and carried away~~ attempt was made by Montgomery S. Jacobs (Alias Lee) under the following circumstances:— The defendant, on said date caused to be presented to deponent to be cashed on said date a worthless check, dated Dec 5 1892, drawn on the Fulton National Bank to the order of J. C. Patton, for thirty five dollars, and signed by Henry E. Hughes, said check is herewith annexed, and with it was a note purporting to be addressed to the said firm by Mrs. W. W. Austey, of 209 West 56th street, a customer of said firm, and requesting the said firm to cash said check. Deponent is informed by Policeman Michael J Rich of Police Headquarters, that on said

Sworn to before me, this day of 189

Police Justice.

date, about the hour of 3 o'clock P.M. he saw the defendant in the doorway of No 209 West 56th street; that he saw defendant hail a messenger boy named Robert Flanagan (now here) and the defendant gave the said Flanagan a letter, and that he saw ~~defendant~~ sent Flanagan go away with a letter; that he, the said Reap, knew defendant to be of bad character and therefore arrested him and held him there in front of No 209 West 56th street until said Flanagan returned. Meanwhile the said Flanagan had presented the aforesaid check and note to deponent, and deponent suspected them to be fraudulent, and deponent declined to cash the said check. Then deponent followed the said Messenger boy Flanagan and saw him go back to the said 209 West 56th street where officer Reap held the defendant in custody. Deponent is informed by said Reap that he has made an investigation as a detective and that he has learned from speaking to Mr H Holland that the said check is worthless; that there is no account in said bank in the name of Henry E. Hyde, and that the aforesaid note was not written by Mr. W. W. Astor. Deponent therefore charges defendant with an attempt at larceny of said thirty five dollars by means of said worthless check and fraudulent note, and with the intent to defraud deponent thereby.

John M. Ryan
D. S. Kent

SWORN TO BEFORE ME
this 7 DAY OF December 1892

POLICE JUSTICE.

0817

CITY AND COUNTY OF NEW YORK, } ss.

John H. Holland

aged ~~years,~~ occupation Detective of No. One Headquarters Street, being duly sworn, deposes and says, that he has heard read the foregoing affidavit of James D Kerrigan and that the facts stated therein on information of deponent are true of deponent's own knowledge.

Sworn to before me, this 7 *day of* December 1890 } John H Holland

John Ryan
Police Justice.

(3602)

0818

CITY AND COUNTY OF NEW YORK, } ss.

Michael J Reap

aged 37 years, occupation Detective of No. Central Office Street, being duly sworn, deposes and says, that he has heard read the foregoing affidavit of

and that the facts stated therein on information of deponent are true of deponent's own knowledge.

Sworn to before me, this 7 *day of* December 1890 } Michael J Reap

John Ryan
Police Justice.

(3692)

0819

Sec. 198—200.

1882

District Police Court.

City and County of New York, ss:

Montgomery S. Jacobs being duly examined before the undersigned according to law, on the annexed charge; and being informed that it is h right to make a statement in relation to a charge against h ; that the statement is designed to enable h , if he see fit, to answer the charge and explain the facts alleged against h ; that he is at liberty to waive making a statement, and that h waiver cannot be used against h on the trial.

Question. What is your name?

Answer. Montgomery S Jacobs

Question. How old are you?

Answer. 2 years

Question. Where were you born?

Answer. U. S

Question. Where do you live, and how long have you resided there?

Answer. 20 Bowery

Question. What is your business or profession?

Answer. Salesman

Question. Give any explanation you may think proper of the circumstances appearing in the testimony against you, and state any facts which you think will tend to your exculpation.

Answer. I am not guilty
M. S. Jacobs

Taken before me this 2 *day of* February *189*3

[illegible]

Police Justice.

0820

It appearing to me by the within depositions and statements that the crime therein mentioned has been committed, and that there is sufficient cause to believe the within named Montgomery S Jackson guilty thereof, I order that he be held to answer the same, and he be admitted to bail in the sum of Ten Hundred Dollars, and be committed to the Warden and Keeper of the City Prison of the City of New York, until he give such bail.

Dated, Dec 7 189 Jas Ryan Police Justice.

I have admitted the above-named ..... to bail to answer by the undertaking hereto annexed.

Dated, ... 189 ..... Police Justice.

There being no sufficient cause to believe the within named ..... guilty of the offense within mentioned, I order h to be discharged.

Dated, ... 189 ..... Police Justice.

0821

1549

Police Court--- 7 **District.**

THE PEOPLE, &c.,
ON THE COMPLAINT OF

Daniel D. Kenk
1010 [illegible]
Montgomery S. Jacobs
2
3
4

Offense: Attempt to Larceny

BAILED,

No. 1, *by*
Residence *Street.*

No. 2, *by*
Residence *Street.*

No. 3, *by*
Residence *Street.*

No. 4, *by*
Residence *Street.*

Dated, Dec 7 189 2

Ryan Magistrate.

Det J Holland Officer.

C C Precinct.

Witnesses Call Office

No. Robert F Lamagna Street.

494 West 59

No. Henry E Naylor Street.

Cashier Gallatin Bank

No. 36 Wall St Street.

$ 1000 to answer G.S.

Mrs Mc Mahon

209 W. 56

0822

Acker, Merrall & Condit

ACKER, EDGAR & CO.
YONKERS, N.Y.

CHAMBERS ST. COLLEGE PLACE & WARREN ST.
BROADWAY & 42ND STREET
57TH ST. & 6TH AVENUE
36 AVENUE DE L'OPERA PARIS

New York, January 20th 1915

Oh Oh!
How does this sound?
Dear Attorney,
Dear Sir,
The Grand Jury has set down the
Montgomery S. Jacobs case for Monday
Kindly notify the force of
witnesses for Monday
Very respectfully yours
Acker, Merrall & Condit

It is Montgomery S. Jacobs on Indictment

Case has been on twice —
we can put it on in Part 3 ~~Tuesday~~ Monday
Will that suit?

0823

No. 467

New York March 12 1890

THE Gallatin National Bank

361 WALL ST.

Pay to the order of W. C. Ousley

Twenty five 25 70/100 Dollars

$ 25 70/100

James D. Leary

Arthur K. Bogert, New York

0824

W. C. Ansley

FOR DEPOSIT
TO THE CREDIT OF
THOS. MARRAD & CO.

0825

No. 478

New York Dec 5 1892

THE Gallatin National Bank
30 WALL ST.

Pay to the order of J. G. Fulton

Twenty five 35.00/100 Dollars

$35.00/100

Henry E. Hughes

Arthur & Bonnell, New York.

0826

209 W. 56 St.
Dec. 5. 1892.

Messrs Acker Merrall & Condit

Gentlemen,

Please cash the enclosed check for me as I am a little short of ready money & it is almost too late for the Bank, enclosed & sent by messenger & oblige

Yours &c.

Mrs. Wm. W. Astley

To Messrs Acker Merrall & Condit

0827

Court of General Sessions of the Peace

OF THE CITY AND COUNTY OF NEW YORK.

THE PEOPLE OF THE STATE OF NEW YORK

against

Montgomery S. Jacobs

The Grand Jury of the City and County of New York, by this indictment, accuse Montgomery S. Jacobs of the CRIME OF FORGERY IN THE SECOND DEGREE, committed as follows:

The said Montgomery S. Jacobs late of the City of New York, in the County of New York aforesaid, on the fifth day of December in the year of our Lord one thousand eight hundred and ninety-two, at the City and County aforesaid, with intent to defraud, feloniously did forge a certain instrument and writing, which said forged instrument and writing is as follows, that is to say:

No. 478 New York Dec. 5 1892

The Gallatin National Bank
36 Wall St.

Pay to the order of J. C. Patton
— Thirty five —— 35.00/100 Dollars

$ 35.00/100 Henry E. Hughes

against the form of the statute in such case made and provided, and against the peace of the People of the State of New York and their dignity.

SECOND COUNT.

And the Grand Jury aforesaid, by this indictment, further accuse the said Montgomery S. Jacobs of the CRIME OF FORGERY IN THE SECOND DEGREE, committed as follows:

The said Montgomery S. Jacobs late of the City and County aforesaid, afterwards, to wit: on the day and in the year aforesaid, at the City and County aforesaid, with intent to defraud, did feloniously utter, dispose of and put off as true, a certain forged instrument and writing, which said forged instrument and writing is as follows, that is to say:

No. 478 New York Dec. 5 1892

The Gallatin National Bank
36 Wall St.

Pay to the order of J. C. Patton
Thirty five — 35 00/100 Dollars
$35.00/100 Henry E. Hughes

the said Montgomery S. Jacobs then and there well knowing the same to be forged, against the form of the statute in such case made and provided, and against the peace of the People of the State of New York and their dignity.

DE LANCEY NICOLL,
District Attorney.

0829

BOX:
505

FOLDER:
4607

DESCRIPTION:
James, Mary

DATE:
12/23/92

4607

0830

BOX:
505

FOLDER:
4607

DESCRIPTION:
Mahoney, James

DATE:
12/23/92

4607

Witnesses:

Joseph Carlo

Off Thomas Keaphy

396

Counsel,

Filed 23 day of Dec 1892

Pleads, Not guilty

THE PEOPLE

vs.

Mary James

and

James Mahoney

Assault in the First Degree, Etc.
(Sections 217 and 218, Penal Code.)

DE LANCEY NICOLL,

District Attorney.

A TRUE BILL.

Herman Oelrichs

Foreman.

Part 3. January 4/93

Ind & Acquitted

0832

Police Court—3—District. 1931

City and County of New York, } ss.:

Joseph Carlo

of No. 144 Cherry Street, aged 21 years, occupation Laborer, being duly sworn, deposes and says, that on the 18 day of December 1892 at the City of New York, in the County of New York,

he was violently and feloniously ASSAULTED and BEATEN by Mary James (Brooker) and James Mahoney and John Doe, both not yet arrested under the following circumstances that deponent was in his apartment in the said premises in company of the said Mary when the said Mahoney and Doe entered that the said Mary James and said John Doe seized violent hold of deponent while the said Mahoney cut and stabbed deponent in the head and back with a knife then and there held in his hands,

with the felonious intent to take the life of deponent, or to do him grievous bodily harm; and without any justification on the part of the said assailant.

Wherefore this deponent prays that the said assailant may be apprehended and bound to answer for the above assault, etc., and be dealt with according to law.

Sworn to before me, this 19 day of December 189 } Joseph his X mark Carlo

[illegible] Police Justice.

0833

Sec. 198—200.

3 District Police Court.

CITY AND COUNTY OF NEW YORK, } ss:

Mary Jones being duly examined before the undersigned according to law, on the annexed charge, and being informed that it is h right to make a statement in relation to the charge against h ; that the statement is designed to enable h if he sees fit, to answer the charge and explain the facts alleged against h ; that he is at liberty to waive making a statement, and that h waiver cannot be used against h on the trial.

Question. What is your name?

Answer. Mary Jones.

Question. How old are you?

Answer. 20 years

Question. Where were you born?

Answer Italy.

Question. Where do you live and how long have you resided there?

Answer. 53 Mulberry St

Question. What is your business or profession?

Answer. Keep house

Question. Give any explanation you may think proper of the circumstances appearing in the testimony against you, and state any facts which you think will tend to your exculpation.

Answer. I am not guilty

G Mary Jones.

Taken before me this 1 *day of* 1899

Police Justice.

0834

It appearing to me by the within depositions and statements that the crime therein mentioned has been committed, and that there is sufficient cause to believe the within named [illegible]

guilty thereof, I order that he be held to answer the same, and he be admitted to bail in the sum of five *Hundred Dollars,* ..... *and be committed to the Warden and Keeper of the City Prison of the City of New York, until he give such bail.*

Dated, Dec 19 *189* 2 [illegible] *Police Justice.*

I have have admitted the above-named .....

to bail to answer by the undertaking hereto annexed.

Dated, ... *189* ..... *Police Justice.*

There being no sufficient cause to believe the within named .....

..... *guilty of the offense within mentioned, I order h to be discharged.*

Dated, ... *189* ..... *Police Justice.*

0835

15887

Police Court, 3 District.

THE PEOPLE, &c.,
ON THE COMPLAINT OF

Joseph Carter
144 Cherry
vs.
Mary Jennies
2
3
4

Offense Fel. Larceny

BAILED,

No. 1, by
Residence Street.

No. 2, by
Residence Street.

No. 3, by
Residence Street.

No. 4, by
Residence Street.

Dated, Nov 19 1882

Lynch Magistrate.
Jenkins Officer.
7 Precinct.

Witnesses
No. Street.

No. Street.

No. Street.

$ 500 to answer

Corm.

0836

Court of General Sessions of the Peace

OF THE CITY AND COUNTY OF NEW YORK.

THE PEOPLE OF THE STATE OF NEW YORK,

against

Mary James and James Mahoney

The Grand Jury of the City and County of New York, by this indictment, accuse Mary James and James Mahoney of the CRIME OF ASSAULT IN THE FIRST DEGREE, committed as follows:

The said Mary James and James Mahoney, both late of the City of New York, in the County of New York aforesaid, on the eighteenth day of December in the year of our Lord one thousand eight hundred and ninety-two, with force and arms, at the City and County aforesaid, in and upon the body of one Joseph Carls in the peace of the said People then and there being, feloniously did make an assault and him the said Joseph Carls with a certain knife

which the said Mary James and James Mahoney in their right hands then and there had and held, the same being a deadly and dangerous weapon, then and there wilfully and feloniously did strike, beat, cut, stab and wound,

with intent him the said Joseph Carls thereby then and there feloniously and wilfully to kill, against the form of the statute in such case made and provided, and against the peace of the People of the State of New York and their dignity.

SECOND COUNT—

AND THE GRAND JURY AFORESAID, by this indictment, further accuse the said Mary James and James Mahoney of the CRIME OF ASSAULT IN THE SECOND DEGREE, committed as follows:

The said Mary James and James Mahoney, both late of the City and County aforesaid, afterwards, to wit: On the day and in the year aforesaid, at the City and County aforesaid, with force and arms, in and upon the body of the said Joseph Carls in the peace of the said People then and there being, feloniously did wilfully and wrongfully make another assault, and him the said Joseph Carls

with a certain knife

which the said Mary James and James Mahoney in their right hand then and there had and held, the same being a weapon and an instrument likely to produce grievous bodily harm, then and there feloniously did wilfully and wrongfully strike, beat, cut, stab and wound, against the form of the statute in such case made and provided, and against the peace of the People of the State of New York and their dignity.

THIRD COUNT—

AND THE GRAND JURY AFORESAID, by this indictment, further accuse the said Mary James and James McKenney of the CRIME OF ASSAULT IN THE SECOND DEGREE, committed as follows:

The said Mary James and James McKenney

late of the City and County aforesaid, afterwards, to wit: On the day and in the year aforesaid, at the City and County aforesaid, with force and arms, in and upon the said Joseph Carlo in the peace of the said People then and there being, feloniously did wilfully and wrongfully make another assault and him the said with a certain knife Joseph Carlo

which they the said Mary James and James McKenney in their right hands then and there had and held, in and upon the head and back of him the said Joseph Carlo then and there feloniously did wilfully and wrongfully strike, beat, stab, cut ~~bruise~~ and wound, and did then and there and by the means aforesaid, feloniously, wilfully and wrongfully inflict grievous bodily harm upon the said Joseph Carlo against the form of the statute in such case made and provided, and against the peace of the People of the State of New York and their dignity.

DE LANCEY NICOLL, *District Attorney.*

0838

BOX:
505

FOLDER:
4607

DESCRIPTION:
Johnson, Mathew

DATE:
12/19/92

4607

Witnesses:

Off John B. Rheinhart
Capt O'Connor
Erwin A. Thomas
Frank Cotter
Off James Byrnes
Maud Rogers
Dr. Bernard A. Donnelly

196 ~~[illegible]~~ 1887

Counsel, Abraham Lincoln

Filed 19 day of Dec 189 2

Pleads, Not guilty (20)

37 7 Ar 4 24 sayer motion

THE PEOPLE

vs.

I

Mathew Johnson — Murder, first degree. [Section 183, Penal Code]

DE LANCEY NICOLL,

April 18. 1893 — District Attorney.

Tried and convicted Murder in first degree.

A TRUE BILL. 24

H Clemmons Oldrich

April 24. 1893. — Foreman.

Sentenced to be executed during week commencing June 12. 1893

Oyer and Terminer

March 16 93

W

6889

0840

POOR QUALITY ORIGINAL

Get Quotation for Clad 17/13 Wed

42827

H. SHWITZER,
103 West 31st Street,
Cor. 6th Avenue, NEW YORK.

189 2

	$	Cts.
	5	24

☞ Good for One Year Only.
Not accountable for Loss or Damage by Fire, Breakage, Robbery or Moth.

Rates of Interest.
On sums of **One Hundred Dollars**, or under, 3 per cent. per month or any fraction thereof for first six months, and 2 per cent. per month thereafter. On sums over **One Hundred Dollars**, 2 per cent. per month for first six months, and 1 per cent. per month thereafter.

51054

H. SHWITZER,
103 West 31st Street,
Cor. 6th Avenue, NEW YORK.

189 2

	$	Cts.
		52

☞ Good for One Year Only.
Not accountable for Loss or Damage by Fire, Breakage, Robbery or Moth.

Rates of Interest.
On sums of **One Hundred Dollars**, or under, 3 per cent. per month or any fraction thereof for first six months, and 2 per cent. per month thereafter. On sums over **One Hundred Dollars**, 2 per cent. per month for first six months, and 1 per cent. per month thereafter.

49341

H. SHWITZER,
103 West 31st Street,
Cor. 6th Avenue, NEW YORK.

1892

	$	Cts.
	32	

☞ Good for One Year Only.
Not accountable for Loss or Damage by Fire, Breakage, Robbery or Moth.

Rates of Interest.
On sums of **One Hundred Dollars**, or under, 3 per cent. per month or any fraction thereof for first six months, and 2 per cent. per month thereafter. On sums over **One Hundred Dollars**, 2 per cent. per month for first six months, and 1 per cent. per month thereafter.

0841

POOR QUALITY ORIGINAL

The moment Deal reached the basement he saw a big spot of thick blood by this bench and a streak of blood leading from it to the furnace pit, where there was another clot. Deal did not wait to investigate further. He rushed up stairs and by the girl who stood waiting. Out into the street he ran, and up to Sixth avenue. Policeman Reinhart was at the corner. Deal was almost too excited to tell what he had seen, but he managed to impress on Reinhart that something had happened, and the policeman ran with him back to the building. Deal stopped long enough at the door to tell the girl that there had been an accident. He bade her go home, and said he would be up later. She went away. Reinhart went right down stairs. He searched around, but he could not find a drop of blood except what Deal had seen.

He then went up the different alleys between the racks. In one he found a bar of iron almost an inch thick with a two-inch nut on the end. The nut was stained with blood. In another he found two hand saws. The blades were blood-stained and on one was hair stuck fast with dried blood. In looking more closely at the floor about the bench Reinhart discovered two clean streaks. It was as if something had been dragged along the floor. They led up one of the alleys. He followed that alley to the end, and there he found Kuckelhorn's body. It was on its back. The face was cut and blood-stained. The hands were covered with blood and the coat was drawn up at the neck, as if the murderer had seized the collar and dragged the body along by it. The spot where the body was was seventy-five feet from the bench.

Reinhart sent around to the Thirtieth street station and Capt. O'Connor and two detectives came. Another search of the premises was made, but nothing was found that would give any clue to the murderer. The location of the blood about the engine made it appear that Kuckelhorn had been standing in the pit banking the fire in the second furnace when he was struck. He possibly had struggled out and had been hit again at the bench. After this the murderer removed the body, though what his object could have been was not plain. He must have known that it would be found at once. A Coroner was sent for. Deputy Coroner Donlin came and had the body removed to Benedict's undertaking shop, where he made an autopsy.

This examination showed what had been the fury of the murderer. Dr. Donlin found fourteen superficial wounds or cuts on the head and face. They were small and sharp, and looked something like stab wounds, made perhaps, by a chisel or by a knife. The skull was fractured in two places. There was a compound fracture at the top of the forehead, and the whole frontal bone was crushed in. From the shape of these wounds it was judged that the weapon used was the bar of iron with the heavy nut. The back of the neck was cut in several spots. The flesh was torn from side to side. Apparently the wounds were made with a saw. From the small amount of blood that had come from the wounds it was thought that they had been made after death, and it looked as if the murderer had turned the body over on the face and had started to saw the head off. Perhaps he intended to cut the body up and put it in the furnace to be burned. He may have hoped to conceal his crime in that way, but becoming terror-stricken, quit his work and then dragged the body down the alley.

There were numerous gashes and cuts on the hands and wrists. Some looked as if they had been received in an effort to ward off blows. Others might have been made with a saw in an effort to cut the members off after death. There were altogether no less than twenty-five wounds on the body.

Capt. O'Connor set his men at work the moment he reached the building. There were but few things about the case that were plain. One was that the murder had been committed between 4 and 5 o'clock in the afternoon.

Skully, who reported to Capt. O'Connor as soon as he heard of the finding of the body, said he was sure it was 4 o'clock, and it may have been a few minutes later when he talked with Kuckelhorn. The engineer would have left the building at 5 o'clock at the latest had he been alive.

Skully said he had remained in the neighborhood for some time after Kuckelhorn left him. He saw no one enter the building. The door through which the engineer went was the only one in the whole building which was open.

It was equipped with a spring lock and Skully says that the door slammed when Kuckelhorn went in. The slam would have locked it, and as all persons who had keys to the place were quickly accounted for by the detectives it seems plain that the murderer was in hiding while the policeman and the engineer were talking on the pavement.

The alleyways between the racks of lithograph stones are dark. There is gas in each building, but it is never lit after the work in the building is stopped. It is seldom lit even when work is going on, for the place is a sort of storeroom and none of the stones that are there are kept there. A man might easily hide in the rear of any of the alleys and not be discovered unless his presence was known and he was searched for.

The saws and the iron with the nut on it belonged in the building. The wo[illegible]

The Sun. 12/12

THE SUN PRINTING AND PUBLISHING ASSOCIATION.

MURDERED AT HIS WORK.

ENGINEER KUCKELHORN'S BODY FOUND BADLY MANGLED.

He was to Have Left Wiley's Lithographing Establishment at Five O'clock on Saturday Afternoon—He Talked with Policeman Skully at Four—Indications that the Murderer had Planned to Cut Off His Victim's Head—The Engineer's Pockets Empty.

Emil Kuckelhorn had been employed as engineer in Thomas Wiley's lithographing establishment at 132 and 134 West Twenty-fourth street for several years. He was sober and industrious and always attended to his business, and the firm considered him one of their very best men. He was murdered some time on Saturday afternoon. His skull was crushed by a blow from an iron bar with a heavy iron nut at the end of it. What the motive for the crime could be is a mystery.

Saturday is a half holiday for the employees in the lithographing place, with the exception of the engineer. Two buildings on either side of the factory are supplied with heat and steam power by Wiley's engines, and Kuckelhorn had to stay until 5 o'clock in the afternoon, when the work in the other buildings was finished. The employees are paid at noon and go home. It was Kuckelhorn's custom to let the fire in one furnace die out early in the afternoon and to clean the furnace out and fill it up with wood, ready for starting early on Monday morning. He would begin to bank the fire in the other furnace shortly after 4 o'clock, and when 5 o'clock came he was ready to start for his home at 286 Willis avenue, near 139th street, which he would reach about 6 o'clock. Cleaning out the furnace was the dirty part of his work. When he had finished that he would dress up in his street clothing.

He did this on Saturday afternoon, and went upstairs and out in the street. Policeman Skully was standing in front of the building, and they talked together for fifteen or twenty minutes. Kuckelhorn went inside the building then, remarking that it was time to bank his other fire, and then he would go home. That was the last time he was seen alive. He had a friend, Louis Deal, who is an engineer in another building on the block. He had seen Deal in the morning, and had asked him to come to his house on Sunday to dinner. Deal was just leaving his house in Twenty-eighth street at 11 o'clock yesterday morning to go up town and keep the appointment when Kuckelhorn's eldest daughter met him and asked him if he had seen her father. "He hasn't been home since yesterday morning, and mother's nearly crazy," she said.

Deal walked with her around to the lithographing establishment and pounded on the door. He got no response. It happened that when work stopped on Saturday there was one job uncompleted, and the foreman and three workmen had agreed to come around on Sunday afternoon and finish it.

The foreman arrived while Deal and Miss Kuckelhorn were standing there talking about what should be done. He asked what was the matter, and they told him. He opened the door and went up stairs, while Deal ran down into the engine room. The girl stayed at the door.

The engine room is the basement. There are no partitions in it. It is 100 feet long and about 75 feet deep. The engines are in the front near the sidewalk. Around them for ten feet is a clear space. All the rest of the room is filled with racks on which are kept the heavy lithographic stones. The racks reach to the ceiling and run from the front to the rear of the building. They are about three feet apart.

Immediately in front of the engines is a little pit. The furnace doors are on a level with the floor and the engineer, when he has any fixing to do about the fires, stands down in the pit. Another rest for the furnace and almost in front of the entrance of two racks is a work bench, which is also used as a settee.

with which the murderer made the small cuts he may have taken away with him, though it is possible that he threw it under some one of the racks and it was overlooked in yesterday's search. Another search will be made for it to-day. Capt. O'Connor took the other weapon to the station with him.

The floor of the basement is of concrete. There were no blood tracks on it. The murderer must have been careful not to step in any of the blood. It is not likely, though, the Deputy Coroner says, that the numerous wounds in the body could have been made without the person making them getting a great deal of blood on himself. No clothing was found in the building except the working clothes that Kuckelhorn took off when he donned his street clothes. If the murderer left the building with his clothes blood stained he must have waited until dark. He probably left by the door with the spring lock, for all the doors were closed and locked as they had been on Saturday night.

Capt. O'Connor said last night: "It is almost certain that we have a clue to the murderer, and I feel pretty sure that we will have him in custody shortly." What the clue was he would not say. The theory of the police is that the murder was committed by some person employed in the building who had a grudge against the engineer.

It is possible that robbery alone was the motive for the murder. At noon on Saturday Kuckelhorn received his wages for the week, something over $25. He did not send the money home, and it is not likely that he spent any of it. Not a cent was found on the body. Kuckelhorn had six children. The eldest is a daughter 17 years old. When he left home on Saturday morning he told his wife to have dinner ready at 10 minutes past 6 o'clock at the latest, for he wanted to go out a while early in the evening.

So far as his family know he had no enemies. He had never told his wife of any trouble with any of his fellow employees. Mr. Wiley said he had never heard of any trouble in the building in which the engineer was engaged. Kuckelhorn's body was removed to his home last night.

At 10 o'clock last night Capt. O'Connor asked the aid of the Central Office to help him catch the murderer. Men were detailed.

POOR QUALITY ORIGINAL

0842

back to the station house.

The mulatto is a West Indian. He was born in Nassau. He is of the copper-colored variety, and his hair is that of a typical African and black as jet. The fact that the clothes he wore were all new, even to the underclothes, only excepting the overcoat, is regarded as a proof that Johnson is the man guilty of the murder. It is said that the clothes he wore at the time had become saturated with blood and were destroyed.

On the other hand, the police say that besides a bloody cuff found in the man's room other bloody articles were found, and that there is sufficient evidence to convict.

This will all come out at the hearing to-morrow morning at the Jefferson Market court, when the whole story will be given out officially.

Johnson was formerly the colored porter in the establishment where Kuckelhorn worked. He was discharged last March, and laid the blame on the engineer.

The strongest evidence thus far against him is the fact that last April he hid himself awa in a pile of bags in the same basement whe the murder occurred, evidently intending t waylay the engineer.

Another man has been mentioned as a enemy of Kuckelhorn. He is John Lannon, who formerly worked in the elevator. He is said to have threatened the murdered man. The question whether the hair clutched in the murdered man's hand is identical with Johnson's is a point on which conviction or acquittal is likely to hinge.

The detectives took Johnson back to the station house on a Seventh avenue car.

It was learned this morning that the tuft of hair which was found in Kuckelhorn's hand was so small that its color could be determined only by a microscopic examination.

The examination will soon be made. The police are growing more confident that the negro now under arrest is the man who murdered the engineer.

A truck driver was found this morning who said that Kuckelhorn had had a fight with the elevator man, who formerly worked for the firm.

The elevator man's name, he said, was Joe Lamoon. He is now a longshoreman and lives downtown.

Capt. O'Connor went down to Police Headquarters this morning to confer with Superintendent Byrnes.

The sensational feature of the day was the identification of the trousers found in Johnson's room. Edward Thomas, the son of the senior member of the firm for which Kuckelhorn worked, identified the pair. He had worn them on the Saturday on which the murder was committed. He had taken them off at 1 o'clock in the afternoon when he went home. They were of a blue serge pattern and there were spots of paint on them.

The identification is absolute, and shows that the negro was in the store after 1 o'clock on Saturday afternoon. The story he tells the police is connected and circumstantiated from 5:25 o'clock, Saturday afternoon, until the time of his arrest last night. This gave him plenty of time to enter the Twenty-fourth street establishment, secrete himself and kill the engineer.

On the other hand, the hair found in Kuckelhorn's hand is said to be of a light brown color. Young Mr. Thomas was one of the first to see the body, and he says so positively. Not only that, but the hair was straight. There was not a kink in it. The negro's hair is short, black and kinky.

Some of the persons in the shop to-day expressed the opinion that perhaps more than one man was concerned in the murder.

The man Lannon, who is said to live somewhere on Cherry Hill, has light hair. No person can be found who has seen him since the murder.

The funeral of Kuckelhorn occurred at 1 o'clock this afternoon at his home on Willis avenue. Representatives of each floor of the big lithographic establishment attended.

The cuffs and other blood-stained articles found in Johnson's room were this afternoon delivered to Dr. Cyrus Edson of the Board of Health for chemical analysis.

The negro who pawned Kuckelhorn's watch was found this afternoon. He said Johnson gave him the watch yesterday morning.

Two detectives made a thorough examination of the building on Twenty-fourth street this afternoon.

What appears to be a hat or a portion of clothing was discovered in the rear of the furnace, in which there has been no fire since Saturday night.

The most important discovery was that of bloody finger marks on the third floor, where the lithographing work is done. The doors on which they were leads into the office on that floor, where Thomas's trousers were stored. The marks are very definite, showing the lines in the skin.

It is said that Capt. O'Connor will have one of the expert lithograph artists take an exact picture on gelatine paper showing these lines. This can be done with a steel point to a degree of perfect accuracy, so that they may be very important evidence to prove the identity of the murderer.

The employes of the lithographing firm made up a purse of $110 this afternoon to relieve the immediate wants of the engineer's widow.

6 O'CLO
ALL THE LATES
Sporting, Financial and Ge
Eve Sun
VOL. VI. NO. 233 1/3/92

EXTRA

JOHNSON REMANDED

The Police Are Working Up Evidence Against the Negro.

IT POINTS TO HIS GUILT

The Trousers Found in Johnson's Room Identified.

Another chapter was added to-day to the story of the murder of Engineer Emil Kuckelhorn, who was butchered in the basement of 134 West Twenty-fourth street, the lithographing establishment of the Thomas-Wylie Company, some time between 4:13 and 5 o'clock on Saturday night last. Detectives Sullivan, Lang and Burns of the West Thirtieth street station brought their prisoner to the Jefferson Market Police Court at 9:15 o'clock this morning. The man charged with the murder is a young copper-colored negro of the name of Matthew Johnson.

He was arrested by the detectives last night at 9 o'clock at Twenty-sixth street and Sixth avenue.

Detective Burns of the West Thirtieth street station said that Johnson was greatly excited when placed under arrest.

"I met Johnson on West Twenty-sixth street last night about 9:30 o'clock," said Detective Burns.

He was walking east toward Sixth avenue at a rapid gait.

"I stopped him and told him he was under arrest. He trembled as he asked, with a shaking voice, 'What do you want with me?'

"I replied, 'I want you for murder.' I had him by the arm when I said that.

"He jerked away from and shouted: 'I didn't do it. I'll not go.

"He half turned, as if to run.

"I drew my revolver and caught him by the arm.

"I told him I'd blow his brains out if he tried to escape.

"I kept him covered with the revolver till I got him to the station house.

"He was trembling like a leaf when we arrived there."

When arraigned in court this morning at 10:12 o'clock he was dressed in the same new suit of clothes and Fedora hat which he wore when arrested. He was in irons.

He appeared entirely at his ease when taken into one of the small rooms at the south side of the court building.

He sat listlessly in his chair while the detectives guarded the prisoner like a rat in a trap.

When Johnson was taken before Police Justice Ryan the request was made that the ma be remanded until to-morrow, by which tir it is expected that important points in th chain of evidence will be cleared up. The re quest was granted and the prisoner was taken

JOHNSON MAY CONFESS

THE NEGRO BELIEVED BY THE POLICE TO BE WEAKENING.

Dec 14/92

Fresh Evidence Against Him Found by the Detectives — The Prisoner Again Remanded in Police Court To-Day.

Matthew Johnson, the negro who is supposed to have butchered Engineer Kukelhorn on Saturday at H. A. Thomas & Wiley's lithographing establishment, on West 24th st., was again arraigned to-day at the Jefferson Market Police Court, and was again remanded by Justice Ryan until to-morrow, at the request of Capt. O'Connor.

The prisoner was brought to court to-day by Detectives Lang and Burns, to the former of whom he was handcuffed. He was kept waiting in the dock only a few minutes and he was not allowed to speak. His situation is beginning to tell on him. Instead of the innocent air which he has hitherto assumed, he was to-day very nervous and restless.

When he was led from the court room the spectator's benches, which had been well filled, were quickly emptied, and the crowd pushed and shoved in the effort to catch a glimpse of the prisoner's face.

When Johnson and the detectives had boarded a 6th ave. "L" train, bound for the 30th st. police station, a colored friend of the prisoner stepped up and spoke to him. Johnson greeted the man, but when the officers forbade him to converse he exclaimed, sadly: "Well, good-bye; I may never see you again."

Negroes lined the sidewalk on 30th st., and watched Johnson as he walked, closely guarded, to the station.

One of the reasons why Capt. O'Connor asked for another delay in the Johnson case, it is said, is that the negro is showing many signs of weakening.

The police hope that he will soon make a confession.

The evidence against him is multiplying rapidly. In addition to the bundle of clothes found in his room, soiled with blood, Detective Sullivan to-day discovered in a Chinese laundry, at 7th ave. and 24th st., a shirt which Johnson had left there on Saturday night.

On the cuffs, according to the detectives, are unmistakable blood stains.

The trousers, which were found in the prisoner's room, Dr. Edson has examined, and found them to be really colored by blood. Early to-day Johnson was taken to Police Headquarters and photographed and weighed. His weight was 135 pounds.

Then he was closeted with Supt. Byrnes and Capt. O'Connor. During the conversation Johnson, who was very uneasy, said: "If anything happens to me, if I am hanged, I want my body sent to my father and mother, at Key West."

A colored man, James Saunders, who lives at 215 West 20th st., and who says he is a relative of Johnson's, declared that the latter was afflicted with consumption, and that he was weak-minded.

Johnson, those who know him say, is a religious fanatic, who has often remarked that he had a mission of blood to perform.

POOR QUALITY ORIGINAL

0843

Sun.

12, 1892. Dec 12/92

man who was on the engineer was a big fellow, and it is believed by those who Kuckelhorn best—those who were aware great strength and activity—that only a owerful man could get the better of articularly if the engineer had an op- nity to face an assailant.

ther the engineer was killed with a bolt of iron 18 inches long, and with a one end of it, or with a heavy steel h, is as yet a question. The bolt was ered yesterday, when the body was . The wrench was found this morning p of one of the racks holding litho- ic stones, and but six feet away from iler pit where Kuckelhorn received the low.

blow which felled him was given at the ser's bench on the west side of the cel- id, but half a dozen steps from the doors.

re is little doubt that the murderer i d to saw up the body of his victim an the pieces in the fire in order to destr idences of crime.

only one blood stained saw was f en the racks. The other was near the dead man's tool box.

ther discovery made this morning pair of trousers had been stolen ilding, in addition to the robbery o er.

trousers belonged to Mr. Ed as, son of the senior member of They were in a closet on the third flo eory is advanced that the murder e had dragged the remains from of the cellar to the rear, found that t rousers were stained with blood, when he went up stairs and procured t

furnace in which the fire had bee d by Kuckelhorn on Saturday we l over this morning for traces of burne but none was found there. It is poss ad also probable that the murdere his own trousers in the fire.

an hair forms one of the importan which the police are running down was found in one of the dead man's more, and dyed with blood, was found wrench.

O'Connor seized all such evidence as s discovered. For the present he de- to say anything about the case, further o state that he never said he expected ve the murderer within twenty-four

rintendent Byrnes is personally at upon the case, and it is known that he, nows more of the matter than he cares at present.

men have learned that shortly after the the murder was committed the negro een about the neighborhood of the lith- hing establishment.

had then in his possession some prop- which belonged to the engineer, his watch r other things. They have ascertained, hat since the negro was discovered in nar where the engineer was at work, l days ago, Kuckelhorn feared an at- on his life.

negro had a piece of lead pipe in his at the time, and was hiding between bags, waiting for the engineer to pass. lhorn told his wife that he feared cut the hands of the negro.

re is all the evidence necessary to es- h the fact that a desperate hand to hand t occurred before the engineer was ow. Even in death he had clutched r in his right hand a bunch of hair ad come from the head of his assailant. hair is brown—a peculiar shade of dull brown, hard to describe. It was such a as one of the lithographers employed in lac, an expert in colors, by the way, ot able to describe further than as

oms clear that the attack was made Kuckelhorn was taking a last look at e. The then live engineer had on his oat at that time.

put out the fire in one of the two ces he had in his charge, as is his cus- n a Saturday afternoon. All he has to er that is to bank the fire in the other ce. Then he went home, which was ally about 4:30.

man who saw him last alive was Fred t, a beer truckman, who does the cart k the lithographing firm, and several s in the immediate neighborhood. lhorn came to the door of the estab-

AFTER THE MURDERER

A Negro Seen with Some of Kuckelhorn's Property in His Possession.

KILLED FOR REVENGE

Another Weapon and More Evidence Discovered.

The police are searching for two men who they think can throw light on the murder of Emil Kuckelhorn, engineer for the lithographing firm of Thomas & Wiley, at 132 and 134 West Twenty-fourth street. One is a negro, formerly a porter in the establishment, who was discharged a little over a year ago. Whether he was discharged because of a com-

THE DEAD MAN.

plaint made by the engineer could not be remembered this morning by those who should know.

Whether or not that was the case the employes of the firm say the negro always believed that the engineer was the cause of his dismissal. The other man is white and until a short time ago was employed on the elevator. It is said by those in the place that he had threatened the engineer for some cause or other.

The police do not attempt to hide the fact that they are looking most earnestly for the

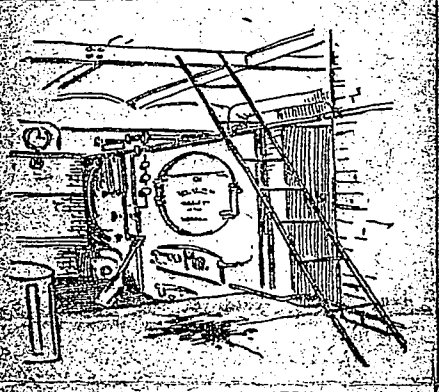

SCENE OF THE MURDER.

negro. Superintendent Byrnes this afternoon sent out the following:

"Arrest for murder a West Indian negro known as Matt Johnson and also as Matthew Johnson. He is about 5 feet 7 or 8 inches high, between 30 and 35 years of age, of slim build, weighs 140 or 150 pounds, has high cheek bones and sunken cheeks. He is a clean, copper-colored negro, with hair brushed back from his forehead; wears sometimes a silk hat and sometimes a Kossuth hat."

lishment which was the only one open at the time.

Policeman Skully of Capt. O'Connor's command saw and talked with the engineer then. That was shortly after 4 o'clock—not more than ten minutes past the hour. When the policeman left him Gilbert, who was on very friendly terms with Kuckelhorn, went over and spoke to him.

When the engineer left him it was just 4:13. Then Gilbert went across the street, and it was at a point where he could see all the entrances to the building, and he is willing to make an affidavit that no one entered or came out of the building between the time he left Kuckelhorn and 5:45 o'clock, which was the time he left his position on the other side of the street.

During that interval he tried the door through which the engineer had passed, and found it locked. That he did, because he thought he might be able to get in, if the engineer was there, and remove some empty packing cases which were there.

The murdered man had on his overcoat when found. He had nothing in his hands, not even a shovel, when attacked. He was in the furnace pit, and he first seized a broom with which to defend himself. The imprint of his bloody hands are on the handle.

When first struck he was evidently dazed, and seized the rim of an ash can in the pit to steady himself. The marks of bloody fingers are on the inside of that just below the rim, and showing how he grasped it.

He made an effort to get his hammer, on a shelf near by, and it was there, or by the side of his tool chest close by, that he was killed. His watch, chain, money—everything of value, he had about him, disappeared with the murderer. Whoever he is, he must have concealed himself in the building before any of the entrances were closed.

The scene of the murder is an extensive basement which extends the entire length and breadth of the big building. The place where the fatal blow was struck was the coal pit directly in front of the big furnace. Here was a big pool of blood. Another pool crimsoned the cement floor when the murdered man sprang out of the pit at his assailant. From here a trail of blood ran to the tool chest, twenty feet distant, at the west wall of the building.

The tool chest was directly under the sidewalk and in line with the coal pit, which was also under the sidewalk.

The cement floor is here covered with a pool of blood larger than the one by the furnace. The murderer had evidently followed him to the place, driven from the first attack by the broom with which Kuckelhorn had defended himself.

Here the death blow had apparently been struck. The quantity of blood showed that very plainly.

The murderer was very deliberate. After he had completed his job he calmly secured a cloth in the basement, wrapped up the bloody head, and dragged the body to the rear of the basement, seventy-five feet away.

The trail was discovered by the marks of a dragging object that could be traced on the dust-covered floor. Hardly a drop of blood could be found along the track, the bloody head was so well and thoroughly wrapped up.

The murderer had evidently designed to cut up the body and burn it in the furnace. He had taken down two of Kuckelhorn's saws and begun the work of dismemberment, in order that the remains might be more easily forced through the small door of the furnace.

Something had evidently startled him as he worked directly under the sidewalk dead-lights, and he had put up one bloody saw in the chest and, after dragging the body to a more secluded spot in the rear, had gone back with another saw to complete the job, where there would be no chance of the awful sound of sawing human flesh being heard by passersby in the street above.

The only entrances to the basement by which the murderer could either enter or make his exit were by an iron ladder to the sidewalk—its position was almost directly over where the body was found—and a stairway which led to the ground floor. Everything points to the fact that the man must have been concealed for some time before the murder.

The whole basement is a gloomy affair and badly lit up, and there could have been little trouble in hiding there in case no one was searching for one.

Long rows of racks on which are piled lithographic stones run the entire length of the building from end to end, and it would be an ideal place in which children might play hide and seek.

There is a big engine at the east wall of the centre of the building, and everywhere there is opportunity for any one to conceal himself and avoid observation with ease.

Kuckelhorn was much liked by the men he employed him. Every one was so badly affected that no one was doing any work in the establishment this morning.

Mr. H. A. Thomas said this morning that he was a splendid fellow, and hadn't a single enemy, as far as known. He was popular with the employes of the place.

He had been recommended by George E. Bixby of 17 East Eighteenth street, and was a member of the Royal Arcanum, from which his family will receive $3,000.

At 3 o'clock this afternoon Capt. O'Connor forget his reserve long enough to say he had conclusive evidence that the former porter, Johnson, committed the murder.

The hair found in the hand of the murdered man, he said, was the same as that in the negro's heads. Detectives were still searching for him.

Since Saturday he has not been seen in his usual haunts, which were in West Twenty-seventh street.

Capt. O'Connor does not believe that he has yet left the city.

That means his capture can be a matter of only a few hours.

TESTIMONY.

E. Boulin M. D., being duly sworn, says:
I have made post mortem examination of the body of
Emil Kockelhorn now lying dead at
130 West 1st Street and from such autopsy
and history of the case, as per testimony, I am of opinion the cause of
death is shock from fracture of skull
and hemorrhage from multiple wounds of
head. Inspection: An incised wound on back
of left wrist about 2 inches long
An incised wound about 3 inches in
length extending upwards on forehead
from outer edge of left eyebrow. M. D.
A ragged and contused wound about 2
inches in length extending from auditory
canal to the cheek. A semicircular wound
about left angle of mouth. A deep wound
of lower jaw, starting about an inch to the
right of median line and extending 3 inches
to the left of same, exposing the bone and
showing fracture of the bone. an inch to left
of the median line
Besides these wounds there are about seven
or eight smaller wounds of the face scalp
and back of neck. On opening the skull
I found a fracture of frontal bone starting at left
orbit through the base of skull and fracturing
~~both~~ temporal bones of both sides, the fracture
of the left temporal was compound.
Both hemispheres of ~~cerebellum~~ cerebrum are
congested. Heart, lungs, kidneys & liver
are anemic but otherwise normal

E J Boulin M D

Sworn to before me,
this 11th day of December 1895
John B. Shea CORONER.

0845

MEMORANDA.

AGE			PLACE OF NATIVITY	WHERE FOUND	Date When Reported
Years	Months	Days			
40			New York	130 W 24th	Dec 11 1892

0846

Homicide 1587

J. B. S.

No. 805

4th Quar. 1892

AN INQUISITION

On the VIEW of the BODY of

Emil Kurkelkorn

whereby it is found that he came to his death by wounds inflicted by some person unknown

Inquest taken on the 28 day of December 1892 before

JOHN B. SHEA, Coroner.

805

0847

STATE OF NEW YORK,

CITY AND COUNTY OF NEW YORK, ss.

AN INQUISITION

Taken at the Coroners Office No. 27 Chambers Street, in the 6th Ward of the City of New York, in the County of New York, this 28th day of December in the year of our Lord one thousand eight hundred and ninety-two before

JOHN B. SHEA, Coroner,

of the City and County aforesaid, on view of the body of Emil Ruckelkorn now lying dead at

Upon the Oaths and Affirmations of Nine good and lawful men of the State of New York, duly chosen and sworn, or affirmed, and charged to inquire, on behalf of said people, how and in what manner the said Emil Ruckelkorn came to h death, do upon their Oaths and Affirmations, say: That the said Emil Ruckelkorn came to his death ~~by~~ on December 11th 1892, at No. 134 West 24th Street, from wounds inflicted with some blunt instrument in the hands of some person unknown to this Jury

In Witness Whereof, We, the said Jurors, as well as the **CORONER,** have to this Inquisition set our hands and seals, on the day and place aforesaid.

JURORS.

Henry Stricker 132 - 1 Ave
Bruno W. Berger 152 E. 108th Street
William Groth 133 First Ave
Julius Hirsch 409 E 88 St
Bartholomew Fox 664 E 14th St
Charles T. Bustead 22 E 115 St
Joseph Weiss 136 Eny St
R. Hall 21 Attorney St
Fred Zimmerman 1 St Office

Coroner. L. S.
John B. Shea

B. 241, 2 c.

Coroners Office New York County.

Inquest into the death - of - EMIL KUCKELKORN.	Before, HON. JOHN B. SHEA, and a Jury.

New York, December 28th, 1892.

APPEARANCES: Mr. Osborne, appears for the District Attorney.

----------000----------

CAPTAIN RICHARD O'CONNOR, duly sworn:

I am a police Captain in the City of New York, 19th precinct; that is the precinct in which this murder took place.

By the Coroner:-

Q Will you kindly state to the jury what your investigation showed in regard to it? A At 11.30 December 11th, on a Sunday, an officer came in the station about 11.30 and reported a man was in a pool of blood at No. 134 West 24th Street, in the lithographing establishment of Thomas and Wylie. I went down with the officer and took a look at the body and saw it was a murder, and stayed there pretty much with the detectives all that Sunday investigating the case;

It wound up by making an arrest of a colored man named Matt Johnson who has since been indicted by the Grand Jury.

----------000----------

VERDICT: WE FIND that EMIL KUCKELKORN came to his death on December 11th, 1892, at No. 134 West 24th Street from wounds inflicted with some blunt instrument in the hands of some person unknown to this Jury.

----------000----------

MAUD ROGERS, 101 West 52nd Street
239 West 61st St.

Matthew Johnson called on me Sunday night, Dec. 11, 1892, after eleven o'clock. He told me that some one had told him that the detetcives were after him; he said he didn't know what for. I went down and saw him in the hall; he was not in the flat. He said he had gone to Jersey to see a man about work man wanted to have and that was the reason he couldn't give a good account of himself.

On the Wednesday previous, Dec. 7, before 8 A.M. he got Two dollars from me; he said he wanted to pay his rent; he said nothing of any money due him only what he could make by day's work in the future; he said he would give the money back to me.

I saw him in W. 25th St. on Friday Dec. 9 but had no conversation about money.

CAPTAIN RICHARD O'CONNER, 19th Precinct.

I went to Thomas & Whylies, 130 West 24th Street about 11.30 A.M. Sunday Dec. 11, 1892. I saw the body of Emil Kukelhorn in the cellar, rear part, face up (at place shown in diagram) with his feet crossed lying in a pool of blood. I put the place in charge of Officer Reinhart and told him to remain there until he was relieved. I remained there about twenty minutes and immediately started an investigation. I ordered a search made of the clothing of the deceased by Officer Reinhart. He found nothing in his pockets.

Matthew Johnson was arrested about 9.30 P.M. Monday Dec. 12 1892. He was brought in my room immediately. He was stripped and searched in my room. He had four dollars and twenty cents; Three dollars in bills and the balance in change; a few small keys, an English penny or half penny. He was somewhat excited. He had an evening paper in his hand and said he saw by the paper that he was charged with killing a man in 24th Street. He said he was innocent and that he did not know anything about it. I asked him where he was on Saturday December 9th. He said he was in Jersey; said he was up on the heights somewhere; met a boy; did not know the boy. He said he went to see a man, but he didn't know the man's name; he said he wanted to get work. He then made a detailed statement of his movements from 6.30 or 7.30 P.M. on Saturday Dec. 11 1892 until the time of his arrest. When asked about ~~the blood~~ 8.50 P.M. on December 13th about the blood he said he

?

didn't wear cuffs on Saturday; that about the blood on the pants he was in the habit of going in a butcher shop on Seventh Avenue near 24th Street; that they fooled with him sometimes and got blood on his pants ~~[illegible]~~s. When asked about 12 30 P.M. on Dec. 13 th where he last worked he said for Mr. Bird, about two weeks ago. Said he had $30.00 about three weeks ago and that he had not spent it He said that he got the black pants (the two ones) in 58th Street near a hotel. That they were the pants he took to the tailor to get cleaned That he worked up town ~~stairs~~ at $10.00 a week for 3 weeks; that he didn't murder any one and that he didn't know anything about Kuckelhorn's watch.

At Police Headquarters in presence of Supt Byrnes Johnson said "I know I'll be hanged and I only want you to send my body to Key West to my mother"

Conversation between Captain O'Conner and Matthew Johnson in Captain's room at 8.50 P.M. Dec. 13th 1892.

Q. Where did you get the blood that was on the cuffs found in your room on 24th Street?

A. Well, the shirt I had on Saturday was a colored shirt with sort of black stripes.

Q. That's not what I asked you. Where did you get the blood that was on your cuffs?

A. I didn't wear any cuffs on Saturday. (here shown a pair of brown striped pants)

Q. Aint these the pants you wore on Saturday and where did this blood come from?

A. I wore a black pair of pants.

Q. Your landlady, who you paid the 50cts. to says these are the pants you wore when you came to her room.

A. I had on a black pair of pants.

Q. Where did the blood come from?

A. Where did I get the blood? Well, I go into a butcher shop on Seventh Avenue near 24th Street and of course they play with me and it got on my pants. They have a stick and they push me up against the beef. I go into West~~hormans~~ butcher shop, they generally plays with me.

Q. Does the blood spurt from the beef?

A I don't know. They push me up against the beef. I wore the black pants Saturday night.

Conversation between Capt. O'Connor and Matthew Johnson, in Captain's Room, Dec. 13th 1892; 12.30 P.M. Detectives Lang and Doran being present:

BY THE CAPTAIN:

Q. Where--when did you last work?

A. Where did I last work? I'll tell you. (hesitating) Well I'm stuttering--I don't want to lie. I've done days work for Mr. Bird about two weeks ago; for Mr. Bird down town, whitewashing.

(here shown paper)

Q. What is this paper? How long have you had that paper?

A. I can't read. I don't know how long I have had that paper.

Q. What is it a receipt for?

A. I cant read, I don't know.

(detective Lang reads paper)

Q. What is that receipt for?

A. It is for whitewash.

Q. Do you know a Dr. Meadre, 304 E. 120th Street?

A. Yes sir, I go there for medicine.

Q. When was you there last?

A. I was there two weeks ago. I got some medicine from him.

Q. What medicine did he give you?

A. I don't know. I take it three times a day after meals a teaspoonful.

Q. (shown medicine label) Is this the medicine label?

A. I don't know. I cant read.

Q. How long have you been going to the doctor?

A. I've been going there nine months.

Q. Where did you get the money you had Saturday afternoon?

A. I got money for my work from Mr. Bird.

Q. How much did Mr. Bird pay you?

A. I got a days wages two weeks ago from him $1.50

Q. Did you have money before Saturday?

A. I had $30.00 about three weeks ago; I saved it, I never spend my money; I never spend money.

Q. (Here shown a pair of pants) Where did you get those pants, take them to the light and look at them?

A. I got them up town in 58th Street, near a hotel there. I got them up in 58th Street.

Q. Are those the pants that you took to the tailors on Saturday night to have cleaned and pressed and which you also asked "Sawyer" to put on Sunday?

A. Yes sir.

Q. You know where they came from?

A. I got them up town; I worked there three weeks for $10. a week

Q. Don't you know that those are the pants belonging to Mr. Thomas and which you stole on Saturday?

A. I got those pants up town.

Q. What money did you have Saturday night?

A. I had $24. I saved it; I dont spend my money.

Q. You know that money belogned to the man you murdered down in the celler in Mr. Thomas' place.

A. I had it for some time. I saved it. I haven't murdered no one; I did not kill any man. I got those pants up town.

Q. Now I want you to tell me the truth. I want to know where the watch is that you took from Kuckelhorn?

A. I haven't killed anyone. I don't know anything about the watch.

DR. CYRUS EDSON, 54 West 9th St.
Sanitary Superintendent

I received a pair of shoes, three cuffs, a pair of trousers and a twoel. I found on the shoes blood, though it had been wiped off and soaked into the blacking. I do not consider the cuffs of any value as there are no indications of blood corpuscles on the cuffs. The trousers have blood spots upon them apparent to the naked eye and proved upon examination to correspond to the corpuscles of human blood, so also with the towel. I have made a specialty of the study of blood for about ten years. From the ease with which the solution was made from the stain I consider that the spots were of recent origin.

DEPUTY CORONER DONLIN

Deputy Coroner got there between five and five thiry Sunday afternoon and testifies that the wound that the deceased died from was afracture of the skull.

HENRY WESTHEIMER, 267 Seventh Avenue.

I work for Abraham Westheimer, butcher, at the above number. I have known the defendant for two or three years; he was in the habit of coming in the store very often and we were in the habit of fooling with him. There are four men working in the store. The last time I saw him at the store was on Friday December 9th 1892at about 6.30 P.M. He came in and wanted to borrow ten cents to go up town to look for a job (I was alone at the time) and he offered me a pawn ticket saying that I could have that as security. I did not lend it to him and he went right out. He did not speak to any one else in the store. I have never seen him since. I have no recollection of seeing him that week at all. We were in the habit of fooling with him when he came in the store; sometimes taking the stick we use for poultry; we use no stick for beef at all. The stick would seldom if ever have blood on it.

ALBERT WEISS, 251 Seventh Avenue

I keep the butcher shop on Seventh Avenue on the East side between 24th and 25th Street. I saw Johnson frequently but did not know his name. I never saw him in my place at any time.

Thomas Doherty works for me and says he never saw Johnson in the place.

HUBERT MORGAN, 40 East 66th Street.

I reside at No. 40 E. 66th St. I am employed at Thomas & Wyles. I am a black artist worker on stone. I was called down Monday and made the drawings; a ground plav of the cellar, the blood spots on the floor; the position of the body was given me by Detective Sullivan, who showed me the position of the bolts etc. I took all the measurements myself. I had helped my father with similar work. It was work that I would be expected to be competent to do at any time.

I studied with my father for two years from 1887 to 1889. I also took a special course in architectural drawing at the Riverview Military Academy at Puughkeepsie New York I have been amployed by Thomas & Wylie for the past two years; having finished my apprenticeship in September 1892.

LOUIS DEEHL: I live 222 East 27th Street. I work for Cartman & Son, 124 West 24th Street, next to Thomas & Wiley. A little girl came to me about ten o'clock Sunday morning; she asked for Kuckelkorn. I got over to Thomas & Wiley's about fifteen after ten. I tried to get in but could not. I went into my place and through the fire escape in No. 130. I had a talk with the artists. I went into the engine room and saw blood over the floor and the work bench. I went over first with the artists, Mr. Bricling and Mr. Plosuger. We all went up one flight; I went and got my lantern and came back. I went around the corner and got an officer and the officer and I went down stairs and finally found the body lying upon its back in the rear of the building with blood over it and its head crushed and throat cut.

OFFICER JOHN REINHART, 19th Precinct.

I was called by Diehl at about eleven A.M. on Sunday Dec. 11. I went down stairs in Thomas & Whylies with Diehl and Brieling. I searched and found the body; it was lying in the rear part of the cellar; it was lying face up with the feet crossed in a pool of blood which extended from a little above his waist to his head. I saw no bloody instrument there at that time. I did not look. I went directly to the Station House and Captain O'Conner came down with me. The body was then exactly in the same position as when I first saw it; the head toward the north and the feet towards the south. I saw two wounds; one on the neck and one on the face.

X

FREDERICK GILBERT, Jr.
186 12th St. B'klyn.
134 West 34th St. N. Y. City

I am a carman for Thomas & Whylie. I saw Emil Kuckelhorn at 4.13 P.M. on Saturday Dec. 10, 1892, standing in the main door of No. 130 West 24th Street; he was alone; he was in his shirt sleeves; said he was all through he said he would be up in a few minutes (I knew he would have to go down stairs for his coat and overcoat) I never saw him again.

I saw Johnson on Friday afternoon about five o'clock

AUGUST CARLson I live at No. 413 West 30th St. I am employed by Thomas & Wiley. On or about the summer of 1891 I heard a talk between Johnson and Kucklehorn; it was in the morning. I heard Kuckelhonr say you are robbing the firm. Johnson said it was not so; he was only taking a few lithograph papers. Johnson was dischang-
?
ed in November 14 1891. On Saturday About a week after his discharge I found him about fifteen minutes to nine in the morning lying hid away behind the bags of ~~among some~~ waste paper. He said he came to see who had his position. He had his lunch. I found a bag of a half a dozen crullers and something to eat. Some time in June 1891, Johnson and the deceased had a quarrell in which the deceased threatened to break the defendant's head and the defendant said "I will get square with you some time."

?
On Monday after the murder I found the wrench and hammer.

J. E. Hagen, 343 West 24th St. ~~Superintendent and General Manager for Thomas & Taylor~~. Has known Johnson nearly four years. He was employed as porter until November 14. 1891.

Previous to his discharge I was standing in the office near the book keeper and Johnson stuck his head in the window and said "If Emil or anyone in this place gets me discharged I will kill him. I'll kill him, I don't care if I hang for it or not, I'll kill him. Any man take my bread and butter out of my mouth I'll kill him."

After his discharge I did not see him around the factory until one day in the latter part of November or early in December when I passed him in the street and he was dressed up and seemed to avoid me.

DETECTIVE CORNELIUS SULLIVAN 19th Precinct:

I reached Thomas & Wileys at 12M. Sunday Dec. 11. I saw the body as it lay on the ground. We lit the gas. Officer Reinhart was there. I found an iron bolt on the rack about 3 feet from the body; it was covered with blood. I found a large saw covered with blood and hair. On the work bench about 63 feet from the body, I found a smaller saw covered with blood and put back into its place. I found a towel on the 4th floor with blood marks on it. There was blood on the wash basin on the 4th floor I saw the body; could see the marks of the saw on the back of the neck they were close to the hair.

On Monday night about ten P.M. I forced open the door of Johnson's room at 24th Street and 7th Avenue on the first floor. I found two pair of pants and blood on the striped pair. The other was identified by Mr. Edwin A. Thomas. I found a pair of suffs; blood on one of them. I gave them to Captian O'Conner.

Brought same ~~[illegible]~~ to Station House at 1 & then returned with Lang & ~~[illegible]~~ ex'd some of the employees. Johnson's name was first mentioned by Carlson about 5.15. Then Capt sent me to Powers 6th Ave & 30th. We found Powers brought him to Station House at 5.50

OFFICER JAMES ~~WILLIAMS~~ Burns, 19th Precinct.

The Captain called me at 5.30 P.M. Sunday Dec. 11th. I found Johnson at the corner of 29th St. and Sixth Avenue, Monday at 9.30 P.M. I told him I was a policeman and that I wanted him; he said he wouldn't go that he didn't do nothing. I took out my pistol and told him I would blow his head off. He came. I told him he was wanted for murder. He kept continually saying that he didn't do anything.

Searched not at 5-30 P.M. daily - and went to ~~[illegible]~~

~~[illegible]~~

to 26th + 27 ~~[illegible]~~ 15 ~~[illegible]~~ 29th St. looking for Johnson. Then ~~[illegible]~~ returned to Station House & saw Capt. Then went to 29th St. & 6th Ave ~~& again went through~~ 25th to 26th & 27th St & did not find him. On Monday morning went to same places. On Monday night I saw Johnson walking bet 6 & 7th ave

West? through 29th St. going ~~East~~ NW. & arrested him at Cor. of . When I took him down an officer & wanted him. He said What for I said for Murder. He said he had not so as he had done nothing. I then drew my revolver

EDWIN A. THOMAS, 433 Hancock St. Brooklyn N.Y.
+ 130 West 24th St. New York City

I work for Thomas & Whylie. I identified a pair of trousers shown me by Captain O'Conner at the Station House. I left them in my studio at half past twelve Saturday Dec. 10. I wore them Saturday ~~xxxxx~~ morning when I was working. The Studio was never locked. I hung them on hooks in my father's room on the 4th floor. No one else in the employ should have been in the room that day except the man that swept out.

Cyr.

3 stories window

?

MICHAEL BRIEDING

I am the foreman for Thomas & Whylie. I saw the engineer at 2.45 P.M. on Saturday Dec. 10. I left him at the front door. I snapped the latch and found it that way Sunday morning. There were four or five men working on the top floor on Saturday when I left. (Some of them say they saw him shining his shoes before they went out before 4 o'clock) I came on Sunday at 8.45 A.M. and found the door as I had left it. The pad lock was not on. usually found padlock on. I could not find any one in the building; I called for the engineer but could get no answer. ~~Would let no one look for the body; sent for a Policeman.~~

After Dube came in, he went down stairs with Pleschinger and then I went down & saw the blood around the furnace and sent for an officer —

Edward F. Pleschinger - artist for Thomas & Wylie let Diehl in from fire escape and went down stairs with him & saw the blood around the furnace. Breihing then came down and we sent out for officer -

There are only three sets of Keys - Inquiry had one, Breihing another and Pleschinger the third.

0871

Frank Coates — Cashier. Inquiries was paid off about 12 ⁴⁵. in envelope — Amount 25 ⁷²/₁₀₀ of which 4 ⁷²/₁₀₀ was for overwork — Was paid in two ten dollar bills, one five dollar bill & balance in silver 72¢

MARTHA GRAHAM, 165 West 24th St. Corner of 9th Ave, over Lagrecha Saloon

Rented room to Johnson since Nov. 23, 1892. I saw Johnson Friday Dec. 9, 1892. I saw him Saturday morning, Dec. 11th. He asked me Friday night to wake him up when my husband went out, which was about five o'clock Saturday morning ~~which I did~~. He told me he was going to Jersey. I saw him again between five and six Saturday afternoon, when he gave me 50¢ that he owed me. He asked me to please put some water on as he wanted to take a bath. At 9.30 Sunday morning I gave him the water. ~~He gave me a fifty cent piece Saturday evening. He came into the house Saturday night.~~ He went out Sunday night between six and seven o'clock and has not since returned. He was in the house off and on all day Sunday. He had a ~~night~~ key to his door and could come in and out when he wanted without waking me. Some time in the week, about Wednesday or Thursday, he paid me $1.50

What time

What was said between Johnson & his wife when he came

Saturday first came in alone & threw VC on table for dancing & went out — He then entered & telephoned to house. I saw him & he told me to wake him up. Second time he came in alone & shortly afterward Ferguson came in & stayed a short time & went out together — While they were out Sawyer came, I delivered the message — Sawyer wanted to see Johnson Came

Known Johnson since last June

PHILLIP J. SAWYER, 324 W. 21st St.

I am a waiter. Johnson and I were together Friday evening between eight and nine o'clock. He had on the pants which were afterwards shown me by Captain O'Conner. The next time I saw Johnson was Saturday evening between 7.45 and eight P.M. His landlady told me that Johnson had left word for me to wait for him which I did and he came in. He wanted me to have something to eat and pulled out a ten and a one dollar bill. I told him I had not eaten since twelve o'clock. I said Johnson you have that money; I have a gold watch in pawn for six dollars. You get that watch out of pawn and I will let you wear it until I am able to pay you the six dollars. I went and got the ticket and he gave me a ten dollar bill and I got the watch and gave it to him. I told him not to sell it for less than $25 or $30. We then went and ate something. He bought a hat. On the way back to his room he said I have a pair of pants that will just suit you (He had just said that we would go up town tomorrow evening) We got back to his room and I looked at the pants. He said he was going over to a tailors to have them pressed and he went out with the pants and returned without them. I have seen them pants since at the Station House. When he came back I said I am going around to 26th Street to see Dorcas Sweeting. He said I am going with you and we went there and she was not home. After a while she came in and we stayed there until eleven o'clock P.M. From there we went to

We met Bird & went into Saloon & had a drink

Birds Laundry. We passed the night in a house in the rear of No. 119 West 25th Street. ~~He and I left the place~~ and he proposed that I go to his house which I did and went to bed together. I slept until eleven o'clock and when I woke up he was taking a bath. He went out to the tailors and brought in the pants and I saw paint on the pants and I said I wouldn't wear them. Then he went out but before going I told him that I would be back at 1.30 I came back at two o'clock and he was not there so I laid on his bed and slept until about 3 o'clock when Johnson woke me up and we had dinner. There came a rap on the door and he got up and said excuse me and went out saying we will meet at No. 113 West 25th Street, Mrs. Perkins. I left the house at dusk and went around to Mrs. Perkins and left his key there and word for him. I returned to No. 113 and stayed there until about nine o'clock when Seay came in and inquired whether any one had been looking for Johnson. Seay said is Sawyer here and I said I am the one. Seay said Johnson sent me to inquire if any one was looking for him and said that he would be down at ten o'clock. I returned Johnson's key to his landlady at 11 Sunday night and went home and went to bed. On Monday morning he came down to my house and said he was in trouble. I asked him what was the matter and he said he didn't know. I said if you don't know, who does? I said have you got any money and he said No. I said all that I can do is to get back my watch and I will put it in pawn and get

Dorcas wanted him to go to a Mr Johnson about some business — His place is in Bowling Alley

the money and give it to you. I got the watch and put it in hock and gave Six dollars to Johnson. He said go around and tell Dorcas when she is ready to go ~~up~~ down town to go to Mrs. Seay's house; go around to Byrd's and see if anybody has been ~~working~~ looking for him and go around to my room and get a pair of socks and ~~take~~ a pair of shoes as those he had on hurt his feet and take them up to Seay's house. I told him it would be some time before I could do it. I delivered the message to Dorcas about 9.40 and then I went to Byrds. I We took 8th Ave Cars & he got off on the Street On way I met Mr Seay & asked him to take these shoes. He ~~then~~ got the shoes ~~with Seay~~ and delivered them to Seay. I recognize the shoes as belonging to Johnson. I have seen him wearing them. I saw Johnson Monday evening between 8 and 8.30 at Seays house. I asked Johnson if what I read in the papers was so and he said he was innocent. I heard Seay advise him to give himself up. I have never had any talk with Johnson since.

Friday ~~night~~ during day to see him ~~you~~ I was worried about being out of work & he said nothing about his wanting to get work.

Tuesday or Wednesday. He said he was out of money —

AMBROSE SEAY;

I reside at No. 242 West 47th St. I have been working. I know the defendant Matthew Johnson and have known him about seven years. I saw him Sunday about 7.30 or eight o'clock P.M. He came to my house. He was there before me. I said "hello Johnson; he said first rate. I said I guess I will have something to eat. Johnson said I will walk down to the corner while you are eating When he came back I was through eating. Then I lit my pipe and went into the front room and Johnson drew his chair near me and said "I want you to be ~~my~~ right hand ~~man~~" and I said "I will do so Johnson ~~provided~~ it does not throw me out of my way" He said ~~it wont be any injury to you.~~ I ~~said all right I will do so and gave him my right hand and he said~~ "Now ~~I am all right,~~ I want you to do me a favor; go to No. 113 West 25th Street and see whether Mr. Sawyer has been there" (I did so and met Sawyer) and ask Mr. Sawyer if ~~he had the key to Johnson's room.~~ ~~Sawyer said he did and handed it to me.~~ He ~~told me at the same time that after I saw Sawyer to go~~ around and see Mr. Bird and find out whether any body had been there looking for him. ~~I did not see Mr. Bird he was not in.~~ Sawyer said he would ~~be at my house at ten o'clock if he could.~~ I told Johnson that and that I had not found Bird and he said "I will stay here and see whether Sawyer comes". He staid until 11.15 Sunday night. He then said I will go now.

On Monday morning about 8.30 Johnson returned and

bidding me the time of day said "What are you drinking this morning? I said I will drink whiskey. He said bring me up some gin; he gave me a ~~quarter~~ half dollar. He said I want something to eat. You go out and get it and let your wife cook it. I did so. He said now I want you to go down town as quick as you can ~~to 25th Street~~ and see Mr. Bird and see whether any one has been there looking for me yet. I did so and when I arrived at Birds I saw him and he says to me have you see Johnson? I said that's my errand here now; to see whether anyone has been looking for him. He said the detectives have been here and are after him as ~~hard~~ hot as hell. I said to Mr. Bird, what has he done? Bird says I don't know. While I was talking to Bird in walked Sullivan. I went back to Johnson. I ~~met Sawyer~~ Before going back to Johnson, I met Sawyer who asked me if I would take Johnson a pair of shoes as he wanted to go down town. I said "Yes I will take them up for you" Mr. Sawyer and I went to Johnson's room and got the shoes and three pair of socks. I wrapped them up and took them to Johnson and said to Johnson "This is the parcel that Sawyer gave me. He said, "You met Sawyer, did you? I said Yes. I said Johnson I am going down town. He said Well I am going pretty soon myself. I put on my coat and hat and went down town. When I returned to my house about 5.30 Monday afternoon I met my wife and she handed me a paper containing an account of the murder of Kuckelhorn and I took it and read it to Johnson. I said

"Johnson they have got you for murdering him whether you did it or not, go down to the Station House and give yourself up and if you didn't do it go down to the Station House and get satisfaction, because you have got to get out of my house" Johnson said "I don't know anything about the murder" I said "They have you down here for it" He said "I will go and do as you say" I said "well I will have some supper before you go down, you might just as well sit here and eat". In the meantime Sawyer had come in and we all sat at the table and ate. Afterwards Sawyer left and I repeated my advise to Johnson and he left about 7.30 I gave the shoes which I got in Johnson's room to the doorman at the Station House.

Cont on Sworn —

GEORGE BIRB:

I live at No. 127 West 25th Street New York. Johnson was at my house almost daily; he was in the habit of working for me but he had not worked for me for some time since September I did not owe him any money. I did not know of any work that he did that week; he spoke of getting a job down town. I paid him One and two dollars a day some times. I saw him on Saturday night, Dec. 10, at my house. I went with him to Kostans at 125 West 25th Street about ~~9 or 10 P.M.~~ 10 or 11 to have a drink. ~~He got he had~~ He then had about $2.50. I think it was Sawyer was with us. He was in my house about ten or fifteen minutes; he didn't say where he got the money; he didn't say anything about the ~~xxxxxxxxxxxx~~ detectives.

We all went into 119 West 25th Street to see Dr. Jessop and his family and had a game of cards there. We staid there until three or four o'clock in the morning We were playing seven up for ten cents a game. The others playing were Fad Irving (lives in 60th Street) and Jim Johnson (Lives in W. 26th Street) Sawyer went to sleep He and Sawyer left about ~~four~~ five or six o'clock in the morning. I saw him again about twelve or one oclock Sunday Dec. 11 Never saw him since. Merely said "Hello Pop" at my house in West 25 th Street.

DAVID H. LEWIS

I reside at No. 127 West 25th Street with George Bird. I was at the house of Mr. Murray No. 251 Seventh Avenue and had a talk with Johnson. He came into the house about five P.M. He called me into the hall and said I want to speak to you. I said What do you want He said wont you do me a favor and I said what is it. He said I want you to go to my room over Lynch's liquor store and get Wash Sawyer to send me my overcoat for the detectives are after me. I asked Mr. Murray to come out and told him what Johnson wanted me to doand in consequence of whatMurray told me I went in and told Johnson that I could not find anybody. Johnson said I just left Sawyer down at my room.

may get it have been taken

GEORGE C. MURRAY:

I live at No. 251 Seventh Avenue. Johnson called at my house ~~Monday~~ Sunday December 11th 1892 at five or six P.M. He called Lewis out. and I had a talk with him. Then Lewis spoke to me ~~Lewis~~. I then went to my room and saw Johnson. I said to Johnson, are the detectives after you and he said yes and I said what have you been doing. He said nothing. I said what are you running for. He said I am not running only I don't want to go there. I said go on and get your own coat and let that man alone. I am a brass and metal polisher and have been at work for five years.

Ann Byrne 127 W. 25th St. I have known Johnson abt seven [illegible] ~~[illegible]~~ ~~Sunday~~. On Tuesday about 7 o'clock I came to this house & saw Capt. Lang & Johnson - ~~John Lang said "I have come to see at 7 o'clock to hold him detained until [illegible] Lang. Look the Band has [illegible]!" I said I didn't the [illegible]~~ - I knew all Reid he was my father in law. I never knew anyone was looking for Johnson until ~~Monday~~ ~~[illegible]~~ ~~about 10 o'clock~~ ~~[illegible]~~ in Sunday ~~at twilight [illegible] 5 o'clock~~ Sunday afternoon when Lang & Sullivan came to see Byrne & I overheard the conversation after they left I went around to where Johnson lived & knocked on door. Johnson came out in hall and I said there were 2 men looking for him. I thought they were detectives - He said nothing but turned away quickly

0883

Louis Lewinsky – 163 W. 116th St.

Johnson bought in pair of Lace Curtains
Tr. bought abt 8 3/4 sent he wanted them
pressed – I promised them the same back
for them Sunday abt 11 o'clock & paid
40 cents. He wanted to call me a
watch for 30

0884

Sam Shirtley – wife's jaw broken 103 N. 31st
[illegible] Johnson came to store
out of fine wool clothes

Oct 20	Pants	2.25	3.50
Mar 16	Coat	5.25	6.75
Nov 29	Vest	.52	.60
			10.85

Gave him credit & he paid me and
gave him the change – [illegible]
[illegible] + came back [illegible] + he [illegible]

0885

Doreen Smeckler 221 W. 61st visit Mrs Rollo.
in Dec I was spending some weeks with Mrs
Reed. 126 W. 26th I first met Johnny last Sep
had not seen him since until
ago ~~[illegible]~~ Saturday night he called on me with
Smoyer who had promised to call & accompany him home
I didn't get home until 8:30 & they stayed until
about 9 or 1/2 past 9

0886

Ross

On Nov 9th I had charge of transferring printing. One morning engineer came up to me on top floor & ~~upstairs~~ bottom he thought Mato engineer was looking under paper for purpose of injuring press. Said that was nonsense. He asked me to come down I did so & called all of you and then came right up. No response. Engineer took a long iron rod take off paper & moved to roll & tight & forced rod down in between bags & he came out looking paler than usual. I asked him what he was doing. He had nothing to say and I took him to office. Then him until Mr Graham came.

0887

District Attorney's Office,
City & County of
New York.

People
v
Johnson

Pawn Tickets
+other Exhibits

0888

Peoples
v
Johnson

Deceased was engineer for Thomas & Wylie 130 W. 24 & deft had been forty three mths Nov. 1891 when he was discharged for negligence.

On Saturday Dec. 10. 1892 deceased was seen by Fredk G. Abel Jr. (truckman) at 4 13 P.M. standing in main door in his shirtsleeves — He did not return home that night & Sunday morning abt 10 o'clock his daughter came to Louis Dicke who work at 124 W. 24th St & he went with her to Thomas & Wylie's prem & found not get in but finally got into No 130 through fire escape & then went into the engine room with ~~Breiling~~ & Plessinger & saw blood on floor & work benches. Then got Officer Reinhart abt 11 A.M. & found body. Officer Reinhart went to Station house & Capt O'Connor came back with him abt 11 30 & Off Reinhart was left in charge. Detective Sullivan found wet towel & saws abt 12 noon Coulson found wrench & hammer Breiling, foreman, arrived Sunday morning abt 8 45 & found door all night (no pass to OK) & called for engineer but got no answer.

Detective Burns started to look for Johnson abt 5 30 Sunday afternoon & arrested him at cor 29th St & 6th Ave Monday night abt 9 30 P.M. & took him to Station house —

Officer saw him ~~[illegible]~~ ~~Saturday~~

other blood

On 4th floor a bloody towel was found & also blood on wash basin — and it was also discovered that a

2

pair of glasses

pair of trousers belonging to E.A. Thomas which had been worn by him on Saturday morning + hung on a hook in his factory room on 4th floor abt 12 30 o'clock.

?

~~These trousers~~ had been stolen

?

No detectives started looking for Johnson until S 20 when Sullivan & Fung went for him 52 & 54 Bedford.

Monday night abt 10 o'clock in Johnson's rooms in 26th St was found the stolen trousers + also a pair of striped trousers with blood on them + ~~a pair of cuffs with blood on them~~.

The Striped trousers had been worn by Johnson on Friday night + seen by Sawyer ~~+ seen by Mrs Graham~~ and on Saturday morning and seen by Mrs Graham ~~on Saturday~~ night abt 8 o'clock he showed the stolen trousers to Sawyer.

~~Johnson at~~ Deceased had been paid off at 12 by cashier on Saturday + had received 2 ten dollar bills + 1 $5 bill ~~+ 1 bill~~ + no money was found on his body.

Pawnbroker

Johnson showed Mrs Graham Sawyer a $10 bill + 1 bill Saturday night

Johnson asked Sawyer ~~Sunday night~~ Monday morning to get him some socks + a pair of shoes + he told them to Scarpa + Sawyer go to ~~which he bought~~. These shoes have blood on them

Shoes not worn

When deft was arrested he said he was in Jersey on Saturday

On Wednesday Dec. 7th Johnson borrowed $2 from Maud Rogers + although he called again on Friday did not offer to return it + also tried to borrow 10¢ on pawnticket for Robert Westheimer on Friday night

On Friday night bet 8 + 9 o'clock Johnson was with Sawyer + had on the striped pants + that night asked his landlady Martha Graham to wake him Saturday

See Sawyer abt money

3/

morning which she did ~~start~~ about 6 o'clock

He returned between 5 & 6 o'clock on Saturday afternoon

? He then ~~[illegible]~~ passed her to give him some water to take a bath. gave her 50 cents.

at 9.30 Sunday morning she gave him the water.

Johnson at Sawyer's

abt 6 o'clock Saturday he went to Sawyer's.

Between 7.45 & 8 Saturday evening Sawyer was waiting at the gymnasium for Johnson & he ~~[illegible]~~ in and invited S. to have something to eat, showing a 10 & 1 bill. & ~~gave~~ gave 10 to Sawyer to take out watch which he did & gave watch to Johnson. Then they went out & had something to eat & Johnson bought a hat 75¢ & when they returned to room offered Sawyer a pair of pants & took them out to tailors to have pressed - They were the stolen pants. Then they went to Ocean Sweetening in 26th St. & stayed there until 11 o'clock & then went to Byrd's Cafe & with Byrd to Koelsam's 125 W. 25th St. for a drink. Then to 119 W. 25th to Dr Jacobs & stayed there playing cards until 3 or 4 o'clock in morning & then returned to his house 165 W. 28th St. & when Sawyer woke about 11 Johnson was taking a bath. Johnson went out & got the pants & Sawyer refused to wear them because they had paint on them. Sawyer promised to be back at 1.30 but did not return until 2 & then went to sleep & was awakened by Johnson about 3. Then was a rap on the door & Johnson ran up stairs & afterwards Lena Dyson went out agreeing to meet Sawyer at Mrs Pulcan's 113 W. 25th. About 5 o'clock Johnson went to 251 Seventh ave (Murray's) & said the detectives were after him and asked

? watching playing cards

Charles Lopez

4)

Lewis to go to his room & get Wash Sawyer to send his overcoat. Johnson went to Seays at 242 W. 47th St. about 7 30 or 8 o'clock Sunday evening & asked him to go to 113 W. 25th St. & get key from Sawyer which he did & also asked him to go to Birds & find out if anyone had been looking for him.

Johnson went to Marcus Rogers?

Sawyer said he would come up about 10 o'clock Johnson waited until 11 on Sunday night

Monday morning he asked Sawyer to get a pair of socks & pair of shoes from his room. Sawyer met Seavy who had been sent down by Johnson to inquire at Bird's whether anyone had been looking for him, & they got the shoes & took them up to Johnson & who did not know where they were

On Monday he was at Seays all day

Johnson when at? said he got pants for someone in 58th

& said he got beard at barbers.

~~Dyson, who in her confronted with him denied it & he then said nothing~~

Had not been to Seays for 2 mos before

" " " " woman in 29th St for several years

The keys of front door (yale lock + pad lock) were kept by Engineer + Baeling + Fleischinger

Johnson was discharged Nov 14.91.-

a. bt 8.30 p.m.

a minute before found by Carlson on a Saturday about ~~[illegible]~~ behind bags just by [illegible] DM Ross was there at time + I left Johnson with Engineer Wm Ross ~~[illegible]~~ + then went up stairs + he was brought up to office Mr. Ingraham asked him what he was doing + he said to see darkey who had taken his place.

~~The other colored man was Sam Boy~~

Gilbert also saw Johnson about three Friday afternoon abt 5 P.M.

~~Motive – thought engineer was cause of discharge~~

Threats made just before his discharge

0893

(455)

Court of General Sessions of the Peace

OF THE CITY AND COUNTY OF NEW YORK.

THE PEOPLE OF THE STATE OF NEW YORK,

against

Mathew Johnson

The Grand Jury of the City and County of New York, by this indictment accuse Mathew Johnson —

of the crime of Murder in the first degree. —

committed as follows:

The said Mathew Johnson, —

late of the City of New York, in the County of New York aforesaid, on the — twelfth — day of December, in the year of our Lord one thousand eight hundred and ninety-two, —— at the City and County aforesaid, in and upon one Enid Lindstrom, then and there being, wilfully, feloniously and of his malice aforethought, did make an assault, and him the said Enid Lindstrom, with a certain instrument and weapon to the Grand Jury aforesaid unknown, which he the said Mathew Johnson then and there held in his hand, in and upon the neck of him the said Enid Lindstrom, then and there wilfully, feloniously and of his malice aforethought, did stab, cut,

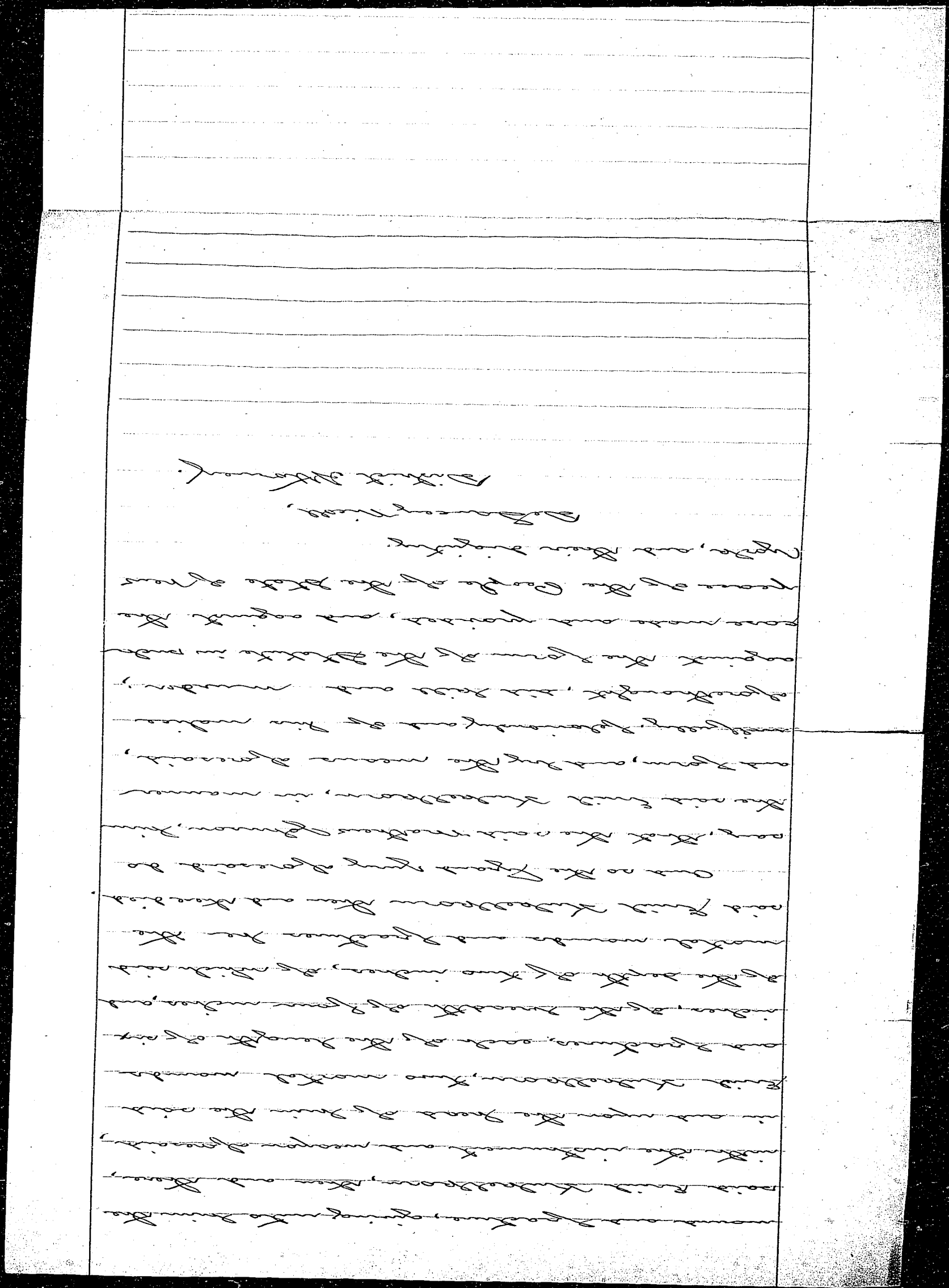

0895

BOX:
505

FOLDER:
4607

DESCRIPTION:
Jones, James H.

DATE:
12/19/92

4607

Witnesses:

Off. L. P. Hamilton

116

Counsel,

Filed, 19th day of Dec 1892

Pleads, Guilty

THE PEOPLE

vs.

B

James H. Jones

VIOLATION OF THE EXCISE LAW.
Selling, etc., on Sunday.
[Chap. 401, Laws of 1892, § 32.]

Transferred to the Court of Special Sessions for trial and final disposition

Part 8 May 8/93 188

DE LANCEY NICOLL,

District Attorney.

A TRUE BILL.

Duncan Oelrichs

Foreman.

0897

2967

Court of General Sessions of the Peace

OF THE CITY AND COUNTY OF NEW YORK.

THE PEOPLE OF THE STATE OF NEW YORK
against

James H. Jones

The Grand Jury of the City and County of New York, by this indictment, accuse James H. Jones of the CRIME OF SELLING STRONG AND SPIRITUOUS LIQUORS, WINES, ALE AND BEER ON SUNDAY, committed as follows:

The said James H. Jones

late of the City of New York, in the County of New York aforesaid, on the 13th day of November in the year of our Lord one thousand eight hundred and ninety-two, at the City and County aforesaid, the same being Sunday, certain strong and spirituous liquors, wines, ale and beer, to wit: One gill of wine, one gill of brandy, one gill of rum, one gill of gin, one gill of whiskey. one gill of cordial, one gill of bitters, one gill of ale, one gill of porter, one gill of beer, one gill of lager beer, and one gill of a certain strong and spirituous liquor to the Grand Jury aforesaid unknown, unlawfully did sell, ~~to one~~

~~and~~ to certain ~~other~~ persons whose names are to the Grand Jury aforesaid unknown, against the form of the statute in such case made and provided, and against the peace of the People of New York and their dignity.

SECOND COUNT—

And the Grand Jury aforesaid, by this indictment, further accuse the said James H. Jones of the CRIME OF OFFERING AND EXPOSING FOR SALE ON SUNDAY STRONG AND SPIRITUOUS LIQUORS, WINES, ALE AND BEER, committed as follows:

The said James H. Jones

late of the City and County aforesaid, afterwards, to-wit: on the day and in the year aforesaid, the same being Sunday, certain strong and spirituous liquors, wines, ale and beer, to wit: One gill of wine, one gill of brandy, one gill of rum, one gill of gin, one gill of whiskey, one gill of cordial, one gill of bitters, one gill of ale, one gill of porter, one gill of beer, one gill of lager beer, and one gill of a certain strong and spirituous liquor to the Grand Jury aforesaid unknown, unlawfully did offer and expose for sale to one

Jeremiah J. Hamilton

and to certain other persons whose names are to the Grand Jury aforesaid unknown, against the form of the statute in such case made and provided, and against the peace of the People of the State of New York and their dignity.

DE LANCEY NICOLL,
District Attorney.

0898

BOX:
505

FOLDER:
4607

DESCRIPTION:
Jones, Patrick

DATE:
12/22/92

4607

Witnesses:

Off John Walsh

366

Counsel,

Filed, 22nd day of Dec 1892

Pleads, Not guilty January 10/93

THE PEOPLE

vs.

B

Patrick Jones

May 23 93

VIOLATION OF THE EXCISE LAW.
Selling, etc., on Sunday.
[Chap. 401, Laws of 1892, § 32.]

DE LANCEY NICOLL,

District Attorney.

A TRUE BILL.

Herman Oelrichs

Foreman.

0900

2967

Court of General Sessions of the Peace

OF THE CITY AND COUNTY OF NEW YORK.

THE PEOPLE OF THE STATE OF NEW YORK
against

Patrick Jones

The Grand Jury of the City and County of New York, by this indictment, accuse Patrick Jones of the CRIME OF SELLING STRONG AND SPIRITUOUS LIQUORS, WINES, ALE AND BEER ON SUNDAY, committed as follows:

The said Patrick Jones

late of the City of New York, in the County of New York aforesaid, on the twenty-fifth day of September in the year of our Lord one thousand eight hundred and ninety-Two, at the City and County aforesaid, the same being Sunday, certain strong and spirituous liquors, wines, ale and beer, to wit: One gill of wine, one gill of brandy, one gill of rum, one gill of gin, one gill of whiskey. one gill of cordial, one gill of bitters, one gill of ale, one gill of porter, one gill of beer, one gill of lager beer, and one gill of a certain strong and spirituous liquor to the Grand Jury aforesaid unknown, unlawfully did sell, ~~to one~~

~~and~~ to certain ~~other~~ persons whose names are to the Grand Jury aforesaid unknown, against the form of the statute in such case made and provided, and against the peace of the People of New York and their dignity.

SECOND COUNT—

And the Grand Jury aforesaid, by this indictment, further accuse the said Patrick Jones of the CRIME OF OFFERING AND EXPOSING FOR SALE ON SUNDAY STRONG AND SPIRITUOUS LIQUORS, WINES, ALE AND BEER, committed as follows:

The said Patrick Jones

late of the City and County aforesaid, afterwards, to-wit: on the day and in the year aforesaid, the same being Sunday, certain strong and spirituous liquors, wines, ale and beer, to wit: One gill of wine, one gill of brandy, one gill of rum, one gill of gin, one gill of whiskey, one gill of cordial, one gill of bitters, one gill of ale, one gill of porter, one gill of beer, one gill of lager beer, and one gill of a certain strong and spirituous liquor to the Grand Jury aforesaid unknown, unlawfully did offer and expose for sale to one

and to certain other persons whose names are to the Grand Jury aforesaid unknown, against the form of the statute in such case made and provided, and against the peace of the People of the State of New York and their dignity.

DE LANCEY NICOLL,
District Attorney.

0901

BOX:
505

FOLDER:
4607

DESCRIPTION:
Jordan, William

DATE:
12/21/92

4607

0902

Witnesses:

Daniel R. Kennedy

Before comm of T.L.

RBH

Counsel,

Filed 21st day of Dec 1895

Pleads,

THE PEOPLE

vs.

William Jordan

Grand Larceny, second Degree.
[Sections 528, 68, Penal Code.]

DE LANCEY NICOLL,
District Attorney.

A TRUE BILL.

Alexander Delbrin
Foreman.

Plead Guilty
Sen 2 yrs
RBH

0903

Police Court Third District. Affidavit—Larceny.

City and County of New York, } ss:

Daniel R. Kennedy

of No. 64. E. 10th Street, aged 42 years, occupation Auctioneer being duly sworn, deposes and says, that on the 14 day of December 189 ~~2~~ at the City of New York, in the County of New York, was feloniously taken, stolen and carried away from the possession of deponent, in the day time, the following property, viz:

Good and lawful money of the amount and value of Sixty three dollars and fifty cents

$63 50

the property of Deponent

and that this deponent has a probable cause to suspect, and does suspect, that the said property was feloniously taken, stolen and carried away by William Gourdan

(manservant) Deponent says that said defendant was in his employ and by virtue of such employment received the aforesaid sum money to deposit at the Astor Place Bank in Astor Place in said City

Deponent says that said defendant did not deposit said money as aforesaid and he said deponent charges said defendant with unlawfully appropriating the aforesaid sum of money to his own use with intent to deprive the true owner of the same

Daniel R. Kennedy

Sworn to before me this 15 day of 1894

Police Justice.

4759

0904

Sec. 198—200.

3

District Police Court.

CITY AND COUNTY OF NEW YORK, } ss:

William Jordan being duly examined before the undersigned according to law, on the annexed charge, and being informed that it is his right to make a statement in relation to the charge against him; that the statement is designed to enable him if he sees fit, to answer the charge and explain the facts alleged against him; that he is at liberty to waive making a statement, and that his waiver cannot be used against him on the trial.

Question. What is your name?

Answer. William Jordan

Question. How old are you?

Answer. 33 years

Question. Where were you born?

Answer New York City.

Question. Where do you live and how long have you resided there?

Answer. 317 Bowery

Question. What is your business or profession?

Answer. Laborer

Question. Give any explanation you may think proper of the circumstances appearing in the testimony against you, and state any facts which you think will tend to your exculpation.

Answer. I am not guilty

William Jordan

Taken before me this 1st day of 189

[illegible] Police Justice.

0905

It appearing to me by the within depositions and statements that the crime therein mentioned has been committed, and that there is sufficient cause to believe the within named Defendant

guilty thereof, I order that he be held to answer the same and he be admitted to bail in the sum of Ten *Hundred Dollars,* *and be committed to the Warden and Keeper of the City Prison, of the City of New York, until he give such bail.*

Dated Dec 15 *18*9 *Police Justice.*

I have admitted the above-named

to bail to answer by the undertaking hereto annexed.

Dated *18* *Police Justice.*

There being no sufficient cause to believe the within named

guilty of the offence within mentioned. I order h to be discharged.

Dated *18* *Police Justice.*

0908

1578

Police Court--- 3 District.

THE PEOPLE, &c.,
ON THE COMPLAINT OF
David R Kennedy
vs.
William Jourdan
2
3
4

Offence Larceny

Dated Dec 15 1892

Duffy Magistrate.
Gunz Officer.
3 14 Precinct.

Witnesses
No. Street.
No. Street.
No. Street.
$ 1000 to answer G S
Committed

BAILED,
No. 1, by
Residence Street.
No. 2, by
Residence Street.
No. 3, by
Residence Street.
No. 4, by
Residence Street

0907

505

Court of General Sessions of the Peace

OF THE CITY AND COUNTY OF NEW YORK.

THE PEOPLE OF THE STATE OF NEW YORK

against

William Jordan

The Grand Jury of the City and County of New York, by this indictment, accuse William Jordan of the CRIME OF GRAND LARCENY IN THE second DEGREE, committed as follows:

The said William Jordan

late of the City of New York, in the County of New York aforesaid, on the 14th day of December in the year of our Lord one thousand eight hundred and ninety-two, at the City and County aforesaid, with force and arms,

the sum of sixty-three dollars and fifty cents in money, lawful money of the United States of America, and of the value of sixty-three dollars and fifty cents

of the goods, chattels and personal property of one Daniel R. Kennedy

then and there being found, then and there feloniously did steal, take and carry away, against the form of the statute in such case made and provided, and against the peace of the People of the State of New York and their dignity.

0908

Second COUNT—

AND THE GRAND JURY AFORESAID, by this indictment, further accuse the said William Jordan of the same CRIME OF Grand LARCENY, in the second degree, committed as follows:

The said William Jordan late of the City of New York, in the County of New York aforesaid, on the 14th day of December in the year of our Lord one thousand eight hundred and ninety-two, at the City and County aforesaid, being then and there the clerk and servant of one, Daniel R. Kennedy

and as such clerk and servant then and there having in his possession, custody and control certain goods, chattels and personal property of the said Daniel R. Kennedy the true owner thereof, to wit: the sum of sixty-three dollars and fifty cents in money, lawful money of the United States of America, and of the value of sixty-three dollars and fifty cents,

did afterwards, to wit: on the day and in the year aforesaid, at the City and County aforesaid, with force and arms, feloniously appropriate the said sum of money to his own use, with intent to deprive and defraud the said Daniel R. Kennedy of the same, and of the use and benefit thereof; and the same goods, chattels and personal property of the said Daniel R. Kennedy

did then and there and thereby feloniously steal, against the form of the statute in such case made and provided, and against the peace of the People of the State of New York and their dignity.

DE LANCEY NICOLL,
District Attorney.

0909

BOX:
505

FOLDER:
4607

DESCRIPTION:
Jorgensen, Oliff

DATE:
12/21/92

4607

286

Witnesses:

Daniel Dugan

Counsel,

Filed, 21st day of Dec 1895

Pleads, Guilty January 1/93

THE PEOPLE

vs.

B

Oliff Jorgensen

I hereby consent and desire that this case against me be sent to the Court of Special Sessions for trial and final disposition.

Dated Dec 21 1895

DE LANCEY NICOLL,

District Attorney.

VIOLATION OF THE EXCISE LAW.
(Illegal Sales Without License.)
[Chap. 401, Laws of 1892, § 31].

A TRUE BILL.

William Pelletreau

Foreman.

0911

2008

Court of General Sessions of the Peace

OF THE CITY AND COUNTY OF NEW YORK.

THE PEOPLE OF THE STATE OF NEW YORK,

against

Oliff Jorgensen

The Grand Jury of the City and County of New York, by this indictment, accuse

Oliff Jorgensen

of the CRIME OF SELLING STRONG AND SPIRITUOUS LIQUORS, WINE, ALE AND BEER, IN QUANTITIES LESS THAN FIVE GALLONS AT A TIME, WITHOUT HAVING A LICENSE THEREFOR, committed as follows:

The said Oliff Jorgensen

late of the City of New York, in the County of New York aforesaid, on the 30th day of November in the year of our Lord one thousand eight hundred and ninety-two, at the City and County aforesaid, certain strong and spirituous liquors, and certain wine, ale and beer, to wit: one gill of wine, one gill of brandy, one gill of rum, one gill of gin, one gill of whiskey, one gill of cordial, one gill of bitters, one gill of ale, one gill of porter, one gill of beer, one gill of lager beer, and one gill of a certain strong and spirituous liquor to the Grand Jury aforesaid unknown, unlawfully did sell, in quantities less than five gallons at a time, to

certain other persons whose names are to the Grand Jury aforesaid unknown, without one Daniel Dugan and 6 having a license granted to him in pursuance of any law of this State permitting him to sell either strong or spirituous liquors, wines, ale or beer, contrary to the form of the statute in such case made and provided, and against the peace and dignity of the People of the State of New York.

DE LANCEY NICOLL,
District Attorney.