0604

BOX:
373
FOLDER:
3494
DESCRIPTION:
Jackerott, Theodore
DATE:
11/20/89

3494

278 Book 323.

WITNESSES:

Officer Cooper

Counsel,

Filed 20 day of Nov 1889

Pleads Not guilty 21

THE PEOPLE,

vs.

Theodore K. Jackrotte

VIOLATION OF EXCISE LAW
(Selling on Sunday, Etc.)
[III Rev. Stat. (7th Edition), page 1988, Sec. 21 and page 1989, Sec. 5.]

JOHN R. FELLOWS,
District Attorney.

A True Bill.

Andrew Little
Foreman.

0606

Court of General Sessions of the Peace

OF THE CITY AND COUNTY OF NEW YORK.

THE PEOPLE OF THE STATE OF NEW YORK,

against

Theodore N. Jackerott

The Grand Jury of the City and County of New York, by this indictment, accuse Theodore N. Jackerott of the CRIME OF SELLING INTOXICATING LIQUORS AND WINES AS A BEVERAGE ON SUNDAY, committed as follows:

The said Theodore N. Jackerott

late of the City of New York in the County of New York aforesaid, on the eighth day of September in the year of our Lord one thousand eight hundred and eighty-nine, at the City and County aforesaid, the same being the first day of the week, commonly called and known as Sunday, with force and arms, certain intoxicating liquors and certain wines, to wit: One gill of wine, one gill of brandy, one gill of rum, one gill of gin, one gill of whiskey, one gill of cordial, one gill of bitters, one gill of ale, one gill of porter, one gill of beer, one gill of lager beer, and one gill of a certain intoxicating liquor to the Grand Jury aforesaid unknown, unlawfully did sell as a beverage to one James T. Cooper, the younger and to certain other persons whose names are to the Grand Jury aforesaid unknown, against the form of the Statute in such case made and provided, and against the peace of the People of the State of New York and their dignity.

SECOND COUNT—

And the Grand Jury aforesaid by this indictment further accuse the said Theodore N. Jackerott of the CRIME OF KEEPING OPEN ON SUNDAY a place licensed for the SALE OF STRONG AND SPIRITUOUS LIQUORS, WINES, ALE AND BEER, committed as follows:

The said Theodore N. Jackerott

late of the City and County aforesaid, afterwards, to wit: on the day and in the year aforesaid, the same being the first day of the week, commonly called and known as Sunday, being then and there in charge of and having the control of a certain place there situate, which was then duly licensed as a place for the sale of strong and spirituous liquors, wines, ale and beer, with force and arms, at the City and County aforesaid, the said place so licensed as aforesaid unlawfully did not close and keep closed, and on the said day the said place so licensed as aforesaid unlawfully did then and there open, and cause and procure, and suffer and permit, to be open, and to remain open, against the form of the Statute in such case made and provided, and against the peace of the People of the State of New York and their dignity.

JOHN R. FELLOWS,
District Attorney.

0607

BOX:
373

FOLDER:
3494

DESCRIPTION:
Jackson, Albert C.

DATE:
11/08/89

3494

Witnesses:

J. M. Hitchcock

Officer Cooper

4th

J. Conner

Counsel,

Filed day of Nov. 1889

Pleads Guilty 11

THE PEOPLE

55 409 N.Y. Penal

vs.

B

Albert C. Jackson

POLICY.

[§ 344, Penal Code].

JOHN R. FELLOWS,

District Attorney.

A TRUE BILL.

Andrew Little

Part III November 13/89

Foreman.

Pleads Guilty.

Fine $25.

fine paid in Court

8898

0609

AFFIDAVIT—Selling Lottery Policies.

CITY AND COUNTY OF NEW YORK, } ss.

1 District Police Court.

Joseph M Hitchcock

of No. 11 Bowery Street, being duly sworn, deposes and says, that on the 8 day of July 1889, at premises No. 592 - 9 Street, in the City and County of New York,

Albert L Jackson (now here)

did unlawfully and feloniously sell and vend to Otis Clapsonne

a certain paper and document, the same being what is commonly known as, and is called a Lottery Policy, and which said Lottery Policy, writing, paper, and document is as follows, that is to say:

a Lottery Policy ticket Nauka 19. 28. 36. 8. 43. For which defendant paid the defendant the sum of ten cents

Which deponent charges was in violation of the statute in such case made and provided, and prays that the said Albert L Jackson may be dealt with according to law.

Sworn to before me, this 9 day of July 1889. } Jos. M. Hitchcock

Henry Furman

Police Justice.

Police Department of the City of New York,

No. 300 Mulberry Street,

New York, July 9 1889

CITY AND COUNTY OF NEW YORK. } ss.

To Roliman James G. Cooper

of the Police Department of the City of New York.

Whereas, report having been made in writing, and upon oath to me, WILLIAM MURRAY, Superintendent of the Police Force of the City of New York, by Police Officers of the Police Force That there are good grounds for believing that a room or rooms situated within the premises known as No 592 Sixth Ave in the City of New York are used as and for ~~common gaming rooms for therein playing for wagers of money at games of chance, in violation of the statute.~~ the deposit and sale of lottery tickets or lottery Policies in violation of the Statute

These are therefore, in the name of the people of the State of New York, to authorize and command you the said Roll. James G. Cooper to enter the said premises, and rooms above mentioned, and forthwith arrest all persons there found offending against law, but none others, and seize all ~~implements of gaming~~ lottery tickets or policies or other articles used in the carrying on of said unlawful business, and convey any person so arrested before a Magistrate to be dealt with according to law, and bring the articles so seized to the office of the Property Clerk.

Witness my hand this 9 day of July 1889

Wm Murray

Superintendent of Police.

0611

592. 9ॠ

0612

AFFIDAVIT—Selling Lottery Policies.

CITY AND COUNTY OF NEW YORK, } ss.

1 District Police Court.

Joseph M Hitchcock

of No. 11 Bowery Street, being duly sworn, deposes and says, that on the 8 day of July 1889, at premises No. 592 - 9 Street, in the City and County of New York,

Albert L. Jackson (now here)

did unlawfully and feloniously sell and vend to this Deponent

a certain paper and document, the same being what is commonly known as, and is called a Lottery Policy, and which said Lottery Policy, writing, paper, and document is as follows, that is to say:

a Lottery Policy ticket Number 19. 28. 36. 8. 43. for which deponent paid the defendant the sum of ten cents

Which deponent charges was in violation of the statute in such case made and provided, and prays that the said Albert L. Jackson may be dealt with according to law.

Sworn to before me, this 9 day of July 1889. } Jos. M. Hitchcock

Henry Furman

Police Justice.

Sec. 198—200.

District Police Court.

CITY AND COUNTY OF NEW YORK, } ss.

Albert B Jackson being duly examined before the undersigned according to law, on the annexed charge; and being informed that it is h right to make a statement in relation to the charge against h; that the statement is designed to enable h he see fit to answer the charge and explain the facts alleged against h that he is at liberty to waive making a statement, and that h waiver cannot be used against h on the trial.

Question. What is your name.

Answer. Albert B Jackson

Question. How old are you?

Answer. 5 5 years

Question. Where were you born?

Answer. New York

Question. Where do you live, and how long have you resided there?

Answer. 592 - 9 Avenue 2 years

Question. What is your business or profession?

Answer. Clerk

Question. Give any explanation you may think proper of the circumstances appearing in the testimony against you, and state any facts which you think will tend to your exculpation?

Answer. I have nothing to say

A C. Jackson

Taken before me this 9 *day of* July 188 9

Police Justice.

0614

BAILED,

No. 1, by Thomas Tracy Street.

Residence 594 — 9 Ave Street.

No. 2, by Street.

Residence Street.

No. 3, by Street.

Residence Street.

No. 4, by Street.

Residence Street.

Police Court — 4 1011 District.

THE PEOPLE, &c.,

ON THE COMPLAINT OF

Arthur Whitehead

vs.

1 Thomas Powers

2 William F. Buckley

3

4

Offence Violating Lottery Law

Dated July 9 188 9

Thomas Tracy Magistrate

Arthur Officer.

Joseph H. Brown Precinct.

Witness Robert H. Barnes Street.

No. Robert Office Street.

No. Fourth Avenue Street.

No. 1 Tombs Street.

$ 500 Bail Answer.

RECEIVED

It appearing to me by the within depositions and statements that the crime therein mentioned has been committed, and that there is sufficient cause to believe the within named Arthur Hunt *guilty thereof, I order that he be held to answer the same and he be admitted to bail in the sum of* Five *Hundred Dollars,* ..... *and be committed to the Warden and Keeper of the City Prison of the City of New York, until he give such bail.*

Dated July 9 188 9 *Police Justice.*

I have admitted the above-named Arthur Hunt *to bail to answer by the undertaking hereto annexed.*

Dated July 9th 188 *Police Justice.*

There being no sufficient cause to believe the within named ..... *guilty of the offence within mentioned, I order he to be discharged.*

Dated ..... 188 ..... *Police Justice.*

POOR QUALITY ORIGINAL

0615

Money Jug 8/

B	B	B	B	B	B	B	Slate	Ken
9-19-29	8-1-2 6/-	67-1-4/	53	17 18 20/10	13 18 42	43-1-20	7-14 46 66	67
3-40 59/10	4-11 44/3	1-1-8/-	74/-1-10/-	5 10 40/5-	33 43 63	16	4/25-	9/-1-8/
17-19 27/25-	21 37 39/2	10	11-18 42	5-1/5	8 10 18/20	72/5 Sun 8/	13 2 8/	7-2 8/
34-45 47	13 25 50/3	51	7 17 71/5	14 34 77/25-	6-29 52	13 25 50	21-1-20/	5-2 14/
10 16-45	17 18 20	14 71/-1-4/	13 26 39	16 22 37/10	3-40 59	14-38 48/4		4 11 44/20
3-20 75	9-19 29	10 51 71/2	9-34 53	2 20 47 51	25-29 74			43-1/3/2
6 46 69/5	6-46 69	7 2 4/-	3-40 59	4/10-	9-19 29/10-	38 48/ 04/4		8-1-/2/2
22 33 60 70	3-40 59	28 37 47	33 43 63	41 34 57/10-	8-18 25/50-	38 48 49/2		
4/3-	17 27 72/5	1-2-3-	1-2-3-	42 38 55/2-	4-14 44 50	14 16 18 20		
3-75/1-2 04/4-	6 46 64 69	9-19 29/5-	1-11 44-	3-40 59	4-5 14 48	22-10/81-	Bob	
13 25 50/13	6 46 69/10	3-40 59	4-16 21-	9-19 29/5	4/10	4 11 25 32 44	8-1/3/2	
1-4 51/5	17 18 20 3-	6 29 52	4-16 32	18 51 69/5-	4 41 50	10/81	10 51 71	
20×7/4	33 35 39	4-11 44	10 20 30	1-18/-1-20/-	4-11-50	18-44 61/2	4/8/4	
11-1-8/-	17 27 72/5	9-19 29	13 18 52/5-	1-2 10/-	17 41 50/5-	8-20 28/5		
22-4/3-	72-3-27/10-	3-5-8	4 45 56 68	1-15 18 22	4-16-48 52 72	20×8/4		
51-1-20/	18-44 61/10	17 18 20	4/2	4/2	17 40 41 50 52	6 46 69		
10 13 49/5-	95 29 74/10	10 20 30/2	10-2 20/	1-1 8 20	4-11 16 50 72	4 48 57		
4-11 44		1-1/1 2 04/5	3-1/5	8-53/-1-20/	10/81	9-19 29		
18 44 61/5	3-40 59/20	1-1-10/	8-53/-1-20/	38/ 04/10	38	6-16 21/5		
4-16 29/3	11 25 40	2-1/1 Sun 8/	23 2 20/	46 57 66/5	2-5/4/	11 17 55/8		
26 45 62	25 29 74	26 37-60/12-	5 11 31	19 28 36/5	2 76 11 4 72	8-18 48/5-		
29 46 74	40 51 75/5	10 2 14/	11 25 40/5-	8	51 2/4/	16-41 51 10		
35 56 72	1	10 20 30/2	4-11 44/10	43 04/10-	4 11 16 50 72	4/10		
65 53 40	51/Sun 1/6/4	8-9 30/5	50	27 33 44 62	10/81	52-56 75/3		
51 68 75/2	51-1-10/	25-1-10/	10/-1-10/	4/2/	16 17 50 72	25 29 74		
10/125	10/125	10/125	5-1-6/	14 41 53 63	4/5	35 53 74		
			47 16 57/2	4/29-	232 56×8/4	269		

Dan Cash

0616

Re Jugs
19 28 36 f5

8
43 / cf/10

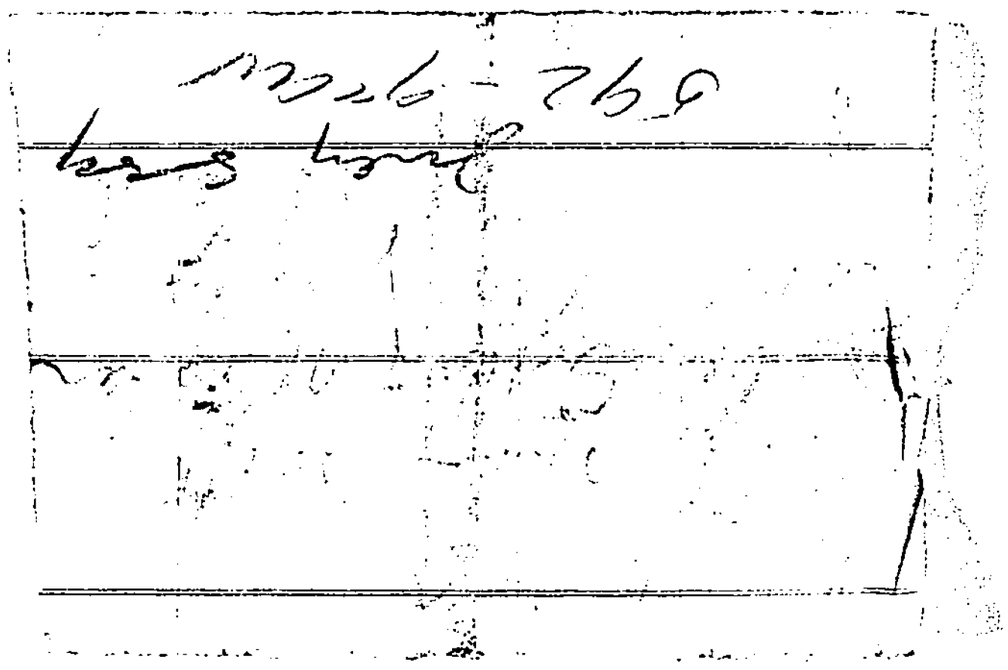

0618

Court of General Sessions of the Peace

OF THE CITY AND COUNTY OF NEW YORK.

THE PEOPLE OF THE STATE OF NEW YORK

against

Albert C. Jackson

The Grand Jury of the City and County of New York, by this indictment, accuse

Albert C. Jackson

of the CRIME OF SELLING WHAT IS COMMONLY CALLED A LOTTERY POLICY, committed as follows:

The said Albert C. Jackson

late of the City of New York in the County of New York aforesaid, on the eighth day of July in the year of our Lord one thousand eight hundred and eighty nine, at the City and County aforesaid, feloniously did sell to one

Joseph M. Hitchcock

what is commonly called a Lottery Policy, the same being a certain paper, and writing, as follows, that is to say:

Be Jys 8
19 28 36 J 5
8 / CS / 10
43

(a more particular description of which said paper and writing so commonly called a Lottery Policy is to the Grand Jury aforesaid unknown, and cannot now be given), against the form of the Statute in such case made and provided, and against the peace of the People of the State of New York and their dignity.

SECOND COUNT.

And the Grand Jury aforesaid, by this indictment, further accuse the said

Albert C. Jackson

of the CRIME OF SELLING A PAPER, WRITING, AND DOCUMENT, IN THE NATURE OF A BET AND WAGER UPON THE DRAWING OF A LOTTERY, committed as follows:

The said Albert C. Jackson

late of the City and County aforesaid, afterwards, to wit: on the day and in the year aforesaid, at the City and County aforesaid, feloniously did sell to one Joseph M. Hitchcock

a certain paper, writing and document, in the nature of a bet and wager upon the drawing of a certain lottery, the same being a scheme for the distribution of property by chance among persons who had paid or agreed to pay a valuable consideration for such chance (a more particular description of which said lottery is to the Grand Jury aforesaid unknown, and cannot now be given), which said paper, writing and document, is as follows, that is to say:

Bx Jrs 8
19 28 36 Js
8
43 1 Cs/10

(a more particular description of which said paper, writing and document, is to the Grand Jury aforesaid unknown, and cannot now be given), against the form of the Statute in such case made and provided, and against the peace of the People of the State of New York and their dignity.

THIRD COUNT.

And the Grand Jury aforesaid, by this indictment, further accuse the said

Albert C. Jackson

of the CRIME OF SELLING A WRITING, PAPER, AND DOCUMENT IN THE NATURE OF AN INSURANCE UPON THE DRAWING OF A LOTTERY, committed as follows:

The said Albert C. Jackson

late of the City and County aforesaid, afterwards, to wit: On the day and in the year aforesaid, at the City and County aforesaid, feloniously did sell to one Joseph M. Hitchcock

a certain paper, writing and document in the nature of an insurance upon the drawing of a certain lottery, the same being a scheme for the distribution of property by chance among certain persons who had paid or agreed to pay a valuable consideration for such chance (a more particular description of which said lottery is to the Grand Jury aforesaid unknown, and cannot now be given), which said paper, writing and document is as follows, that is to say:

Bx Jrs 8
19 28 36 Js
8
43 1 Cs/18

(a more particular description of which said paper, writing and document is to the Grand Jury aforesaid unknown, and cannot now be given), against the form of the Statute in such case made and provided, and against the peace of the People of the State of New York and their dignity.

FOURTH COUNT.

And the Grand Jury aforesaid, by this indictment, further accuse the said

Albert C. Jackson

of the CRIME OF SELLING A PAPER, WRITING AND DOCUMENT IN THE NATURE OF A BET AND WAGER UPON THE DRAWN NUMBERS OF A LOTTERY, committed as follows:

The said Albert C. Jackson

late of the City and County aforesaid, afterwards, to wit: on the day and in the year aforesaid, at the City and County aforesaid, feloniously did sell to one Joseph M. Hitchcock

a certain paper, writing and document in the nature of a bet and wager upon the drawn numbers of a certain lottery, the same being a scheme for the distribution of property by chance among persons who had paid or agreed to pay a valuable consideration for such chance (a more particular description of which said lottery is to the Grand Jury aforesaid unknown, and cannot now be given), which said paper, writing and document is as follows, that is to say:

Bk Jug 8
1928 36 Jo
8
43 / CS/10

(a more particular description of which said paper, writing and document is to the Grand Jury aforesaid unknown, and cannot now be given), against the form of the Statute in such case made and provided, and against the peace of the People of the State of New York and their dignity.

FIFTH COUNT.

And the Grand Jury aforesaid, by this indictment, further accuse the said

Albert C. Jackson

of the CRIME OF SELLING A WRITING, PAPER AND DOCUMENT IN THE NATURE OF AN INSURANCE UPON THE DRAWN NUMBERS OF A LOTTERY, committed as follows:

The said Albert C. Jackson

late of the City and County aforesaid, afterwards, to wit: On the day and in the year aforesaid, at the City and County aforesaid, feloniously did sell to one Joseph M. Hitchcock

a certain paper, writing and document in the nature of an insurance upon the drawn numbers of a certain lottery, the same being a scheme for the distribution of property by chance among certain persons who had paid or agreed to pay a valuable consideration for such chance (a more particular description of which said lottery is to the Grand Jury aforesaid unknown, and cannot now be given), which said paper, writing and document is as follows, that is to say:

Bk Jug 8
1928 36 Jo
8
43 / CS/10

(a more particular description of which said paper, writing and document is to the Grand Jury aforesaid unknown, and cannot now be given), against the form of the Statute in such case made and provided, and against the peace of the People of the State of New York and their dignity.

JOHN R. FELLOWS,
District Attorney.

0621

BOX:
373
FOLDER:
3494
DESCRIPTION:
Jaffe, Alfred S.
DATE:
11/06/89

3494

Witnesses:

It appearing by the within affidavits that it is impossible to secure the attendance of Mary Emma Tanner *a material and necessary witness for the People and without whose evidence a conviction cannot be had. I therefore respectfully recommend that the defendant herein* Alfred S. Jaffe *be discharged on his own recognizance.*

N. Y., Dec. 20 *188*9

J R Fellows
District Attorney.

Warrant issued a

Counsel,

Filed 6 day of Nov. 1889

Pleads, Not guilty

THE PEOPLE

vs.

Alfred S. Jaffe

Grand LARCENY 1st degree
(*False Pretenses*).
[Section 528, and 531, Penal Code].

JOHN R. FELLOWS,
District Attorney.

A True Bill.

Dec 20/89

Foreman.

Discharged on his own recognizance

The People of the State
of New York
against
Richard Hagyle

City & County of New York ss.:

Above Thomas
being duly sworn says that he
I That he resides at No. 69 Allen St in the
City of New York, and has his place of
business at No. 1 Broadway where said City,
and that the said proceedings
against said Hagyle are
II That on and about the 28th day of
August 1861 the said Richard Hagyle
of Special Deputies of revenue, a loaned
g Bond conditioned and signed to deliver
and faithfully and legally to deliver and
collect all taxes and duties on the
The 10th day of September 1862 and to
account therefor and to do and perform the
other duties required to be done by the
said act of Congress, the said Richard
Hagyle falsely and fraudulently, willfully and
misrepresented to this deponent that he was
the owner and in the possession of certain
goods, furniture, and effects then at his
residence, December 1862 Division Avenue
in the City of Brooklyn, and that the

were no mortgages, or other incumbrances on said property, and as a security for the repayment of the said sum of money, he, the said Alfred L. Jaffe would execute and deliver to deponent a bill of sale of the said property.

III That this deponent, believing and relying upon the said statements and representations were truly made, and did, on the said 28th day of August 1885, loan and advance to the said Alfred L. Jaffe the said sum of One hundred and thirty five dollars, and took from him, as security therefor, the said bill of sale which is hereto annexed, and made a part of this affidavit, and is marked Exhibit "A", and in which bill of sale, the said Alfred L. Jaffe covenants that the same, is, accepted in the [illegible] [illegible], — that he is the owner of the goods and chattels therein described to deponent, and that there are no mortgages or other incumbrances thereon,

IV That the said, statements and representations were false and untrue, and known by said Alfred L. Jaffe to be false and untrue and were made with intent to deceive

and defrauded Her defendant and its
creditors defendant to loan and advance
. & Said Mortgagee claims of Mortgage, viz, That
the said Alfred of Lafe, mortgagor, not the owner
of the goods and chattels mentioned and
described in the said Bill of Sale, and the
mortgagee was not a bona fide mortgagee for
a valuable consideration.

V That prior to the said 28th day of August
1887 and on and about the 15th day of
July 1887 the said Alfred of Lafe
had executed and delivered a Bill of Sale
of the said goods and chattels mentioned
and described in the said Bill of Sale
to Mary Emma Tanner
residing at No 212 Middleton Avenue
in the City of Brooklyn, County of
Kings State of New York, and the
same was duly filed in the Registrar's office of
Kings County on the 2d day of August 1887
and that said Mary Emma Tanner had claimed
the said property of said plaintiff No 152
Lawrence Avenue. & for the said defendant
and was in possession of the said property
by the said plaintiff, and under said
Bill of Sale, of all of which the said
Alfred of Lafe had full knowledge, and
that the said Mary Emma Tanner was entitled
to the same; and he therefore refused the

0626

possession of the said property, jewelries and effects described in said bill of sale.

Wherefore this deponent charges, that the said Alfred S Jaffe has feloniously taken stolen and carried away the said sum of One hundred and Thirty-five dollars and deponent prays that the said Alfred S Jaffe may be apprehended and bound to answer according to law.

Moses Kalfus

SWORN TO BEFORE ME
THIS 24 DAY OF Oct 1889
[illegible]
POLICE JUSTICE

The People
vs.
Alfred S Jaffe
Defendant.
Moses Kalfus
Complainant.

POOR QUALITY ORIGINAL

0627

BILL OF SALE.—210.

Exhibit "A"

H. K. BREWER & CO., Successors to H. ANSTICE & CO., Stationers, 26 Nassau St., N. Y.

Know all Men by these Presents, That I, Alfred S. Jaffe of the City of Brooklyn, County of Kings and State of New York, party of the first part, for and in consideration of the sum of One hundred and thirty five Dollars lawful money of the United States, to me in hand paid, at or before the ensealing and delivery of these presents by Moses Kalfon of the City of New York, party of the second part, the receipt whereof is hereby acknowledged, has bargained and sold, and by these presents do grant and convey, unto the said part of the second part, executors, administrators and assigns, all the furniture and Chattels more particularly described in the Schedule hereto annexed now contained in the premises No. 152 Sumner Avenue in the City of Brooklyn.

To have and to hold the same unto the said party of the second part his executors, administrators and assigns forever. And I do for myself, my heirs, executors and administrators, covenant and agree to and with the said party of the second part, to warrant and defend the sale of the said furniture and Chattels hereby sold unto the said party of the second part, his executors, administrators and assigns, against all and every person and persons whomsoever, and the said party of the first part, hereby covenants and this Bill of Sale is accepted on the faith thereof, that the party of the second part, that the party of the first part, is the owner in his own right of the goods and chattels hereby conveyed, and that there is no mortgage or other incumbrance thereon.

In Witness whereof, I have hereunto set my hand and seal the 28th day of August in the year one thousand eight hundred and Eighty nine

Signed, Sealed and Delivered in the Presence of

William J. Lynch

Alfred S. Jaffe

SCHEDULE OF FOREGOING BILL OF SALE:

Dining Room — 1 Walnut extension Table, 1 Walnut extension Bookcase, 4 Walnut dining chairs, 2 do arm-chairs, 1 mantel clock, 2 Candelabras
1 Brussels carpet 38 yards more or less.
1 oil Painting (Bulls Hills on the Hudson
1 do do (Views near Lake George
1 do do Morning in the Tropics.

Main Hall — 1 4 yards Brussels Carpet

Bedroom off Dining room — 1 Walnut carved bedstead 1 do Bureau
1 " Shaving stand 3 Walnut chairs
1 Brussels Carpet (22 yards more or less

Parlor (front) — 1 do do 47 yards more or less
1 Lounge covered in rose silk
1 Ebony self rocker, 1 Upholstered rocker
2 Arm chairs (plush and silk covering
4 Crimoline chairs (do do do
1 Marble top center table, 1 fancy Window table, 1 oil painting (indian on the prairie) 1 Settoil painting (2) Italian beggars. 1 Head (Madonna) oil painting
1 Set brocatel Door curtains, 2 Set lace window curtains

Back parlor — 1 Walnut carved bedstead, 1 do bureau
4 do upholstered chairs, 1 oil painting Swiss scenery — 1 oil painting (on the Rennebach, main, 1 do do forest scene.

Hall room — 16 yards brussels carpet (more or less.
1 Cottage suit of bedstead, bureau, 3 chairs, washstand, 1 rocker.

Alfred S. Jaffe

0629

State of New York
County of Kings } ss.

On the 28th day of August in the year one thousand eight hundred and eighty nine before me personally came Alfred S. Pappe

to me known, and known to me to be the individual described in, and who executed the foregoing instrument, and duly acknowledged to me that he executed the same.

William J. Lynch
Notary Public
Kings Co

Alfred S. Jaffa

To

Moses Kalson

Bill of Sale.

Dated August 28th 1889

0631

CITY AND COUNTY
OF NEW YORK, } ss.

Mary Emma James

aged 32 years, occupation housekeeper of No. 212 Willoughby ave Brooklyn being duly sworn deposes and says, that she has heard read the foregoing affidavit of Moses Kalfon and that the facts stated therein on information of deponent are true of deponents' own knowledge.

Sworn to before me, this 24th *day of* October 1889 } Mary Emma James

Police Justice.

Sec. 198—200.

4th District Police Court.

CITY AND COUNTY OF NEW YORK, } ss.

Alfred S. Jaffe being duly examined before the undersigned according to law, on the annexed charge; and being informed that it is his right to make a statement in relation to the charge against him that the statement is designed to enable him if he see fit to answer the charge and explain the facts alleged against him that he is at liberty to waive making a statement, and that his waiver cannot be used against him on the trial.

Question. What is your name.

Answer. Alfred S. Jaffe

Question. How old are you?

Answer. 5 3 years

Question. Where were you born?

Answer. Germany

Question. Where do you live, and how long have you resided there?

Answer. No 212 Willoughby Ave Brklyn 2 years

Question. What is your business or profession?

Answer. Segar dealer

Question. Give any explanation you may think proper of the circumstances appearing in the testimony against you, and state any facts which you think will tend to your exculpation?

Answer. I am not guilty

Alfred S. Jaffe

Taken before me this 29 *day of* May 188 9

Police Justice.

Sec. 151.

Police Court 4 District.

CITY AND COUNTY OF NEW YORK, } ss. *In the name of the People of the State of New York; To the Sheriff of the County of New York, or any Marshal or Policeman of the City of New York:*

Whereas, Complaint in writing, and upon oath, has been made before the undersigned, one of the *Police Justices* for the City of New York, by Moses Kalfon of No. 669 Eighth Avenue ~~Street~~, that on the 28th day of August 1889 at the City of New York, in the County of New York, the following article to wit: The Sum of One Hundred and Thirty Five Dollars in Gold and Lawful money of the United States of the value of the property of said Moses Kalfon Dollars, was taken, stolen and carried away, and as the said complainant has cause to suspect, and does suspect and believe, by Alfred S Jaffe

Wherefore, the said Complainant has prayed that the said Defendant may be apprehended and bound to answer the said complaint.

These are Therefore, in the name of the PEOPLE of the State of New York, to command you the said *Sheriff, Marshals and Policemen,* and every of you, to apprehend the body of the said Defendant and forthwith bring him before me, at the 4th DISTRICT POLICE COURT, in the said City, or in case of my absence or inability to act, before the nearest or most accessible Police Justice in this City, to answer the said charge, and to be dealt with according to law.

Dated at the City of New York, this 30th *day of* September 188 7

Wm Divver

POLICE JUSTICE

0634

age 53 German, Res 212 Willoughby ave. Brooklyn

The within named

.....

having been brought before me under this Warrant, is committed for examination to the WARDEN and KEEPER of the City Prison of the City of New York.

Dated..... 188

..... *Police Justice.*

Police Court ..... District.

THE PEOPLE, &c.,

ON THE COMPLAINT OF

vs.

Warrant—Larceny.

Dated 188

..... *Magistrate*

Michael Gallagher ..... *Officer.*

The Defendant Michael Gallagher to answer taken, and brought before the Magistrate to answer the within charge, pursuant to the command contained in this Warrant.

..... *Officer.*

Dated October 29 188 9

This Warrant may be executed on Sunday or at night.

Joseph Log[illegible] ..... *Police Justice.*

POOR QUALITY ORIGINAL

0635

1628

Police Court ... District.

THE PEOPLE, &c.,

ON THE COMPLAINT OF

Marcus Kalgr
169 88 — St Adam

2 Alfred Daly

3

4

Offence Larceny

Dated Oct 29 188 9

Magistrate

Officer.

Precinct.

Witnesses

No. 1444 Duffield St Brkn

Street.

No.

Street.

William J. Lynch
Portland Hotel
Broadway

No.

Street.

$ 300 to answer

William J. Lynch
45 E. 10th St
N.Y.

It appearing to me by the within depositions and statements that the crime therein mentioned has been committed, and that there is sufficient cause to believe the within named .....

guilty thereof, I order that he be held to answer the same and he be admitted to bail in the sum of Three *Hundred Dollars,* ..... *and be committed to the Warden and Keeper of the City Prison of the City of New York, until he give such bail.*

Dated Oct 29 188 9 Kenna Hanman *Police Justice.*

I have admitted the above-named .....

to bail to answer by the undertaking hereto annexed.

Dated ..... 188 ..... *Police Justice.*

There being no sufficient cause to believe the within named .....

..... *guilty of the offence within mentioned, I order he to be discharged.*

Dated ..... 188 ..... *Police Justice.*

0636

PART II.

THE COURT ROOM IS IN THE THIRD STORY AND FRONTING THE PARK.

If this Subpœna is disobeyed, an attachment will immediately issue.

Bring this Subpœna with you, and give it to the Officer at the Court Room door, that your attendance may be known.

[SEE OTHER SIDE FOR OTHER DIRECTIONS.]

SUBPŒNA FOR A WITNESS TO ATTEND THE GENERAL SESSIONS OF THE PEACE.

In the Name of the People of the State of New York.

To Mary E Jamer

of No. 144 Duffield Street, Brooklyn NY

YOU ARE COMMANDED to appear before the Court of General Sessions of the Peace, in and for the City and County of New York, at the Sessions Building, adjoining the New Court House in the City Hall Park in the City of New York, on the 11th day of December 1889, at the hour of 11 in the forenoon of the same day, as a witness in a criminal action prosecuted by the People of the State of New York, against

Alfred D. Jaffe

Dated at the City of New York, the first Monday of December in the year of our Lord, 1889.

JOHN R. FELLOWS, *District Attorney.*

Should the
assigned in
Office about
If inconv
state this ca
If ill wh
Attorney's
If you k
fore the M
was not t
District A

Court of General Sessions.

THE PEOPLE

vs.

Alfred S. Jaffe

City and County of New York, ss: Daniel Sheehan being duly sworn, deposes and says: I reside at No. 229 East 82nd Street, in the City of New York. I am a Subpœna server in the office of the District Attorney of the City and County of New York. On the 10th day of Dec. 1889, I called at 144 Duffield Street the alleged residence of Mary E. Tanner a witness ~~the complainant~~ herein, to serve her with a ~~the annexed~~ subpœna, and was informed by the tenant who occupies the upper floor of said house, that said witness, who is a professional nurse, had left there before Thanksgiving Day, ~~to~~ and had gone somewhere, to nurse a patient. They could not, in response to my inquiries, give me any information, as to where she had gone to, or when she would return.

Could not obtain any other information as to said witness's whereabouts, although I made all possible effort to obtain information.

Sworn to before me, this 13th day of Dec 1889

M. H. Voulgenchleu
Notary Public
N. Y. Co

Daniel Sheehan
Subpœna Server.

Court of General Sessions.

THE PEOPLE, *on the* ~~*Complaint*~~ Pertinency *of*

Mary Emma Tanner

vs.

Alfred P. Jaffe

Offence Larceny Larceny

JOHN R. FELLOWS,
District Attorney.

Affidavit of

Daniel Sheehan

Subpœna Server.

Failure to Find Witness.

0639

PART II.

THE COURT ROOM IS IN THE THIRD STORY AND FRONTING THE PARK.

☞ If this Subpœna is disobeyed, an attachment will immediately issue.

☞ Bring this Subpœna with you, and give it to the Officer at the Court Room door, that your attendance may be known.

[SEE OTHER SIDE FOR OTHER DIRECTIONS.]

SUBPŒNA FOR A WITNESS TO ATTEND THE GENERAL SESSIONS OF THE PEACE.

In the Name of the People of the State of New York.

To Mary Emma Sanner

of No. 144 Duffield Street, Brooklyn

YOU ARE COMMANDED to appear before the Court of General Sessions of the Peace, in and for the City and County of New York, at the Sessions Building, adjoining the New Court House in the City Hall Park in the City of New York, on the 19 day of December 1889, at the hour of 11 in the forenoon of the same day, as a witness in a criminal action prosecuted by the People of the State of New York, against

Alfred E. Lafe

Dated at the City of New York, the first Monday of December in the year of our Lord, 1889.

JOHN R. FELLOWS, *District Attorney.*

not be called on for trial, and no re
please inquire in the District Attor
d you may save time.

to remain, and you prefer anothe
the District Attorney, in the Court
d, please send timely word to the D

more testimony than was produce
e, or if a fact which you think m
ought out, please state the same
or one of his Assistants.

vs.

Alfred D. Jaffe

City and County of New York, ss:

Peter J. Boylan being duly sworn, deposes and says: I reside at No. 950 3rd Ave ~~Street,~~ in the City of New York. I am a Subpœna server in the office of the District Attorney of the City and County of New York. On the 18th day of Dec. 188[illegible], I called at 1411 Duffield St., Brooklyn, the alleged residence of Mary E. Tanner ~~the complainant~~ a witness herein, to serve her with the annexed subpœna, and was informed by the ~~tenant~~ lessee of said premises, Mrs. Johnson, that said witness ~~h~~ who was a professional nurse, had resided there but had left there ~~about~~ on Thanksgiving Day, ~~and~~ on a professional engagement. She did not know when, if ever, she would return. I could not obtain any other information respecting said witness' whereabouts, although I made all possible effort to obtain such information.

Sworn to before me, this 19 day of Dec 188[illegible]

M. H. Von Pechlin
Notary Public
N.Y. Co

Peter J. Boylan
Subpœna Server.

Court of General Sessions.

THE PEOPLE, *on the Complaint of*

Mary Emma Tanner

vs.

Alfred C. Jaffe

Offence Grand Larceny

JOHN R. FELLOWS,
District Attorney.

Affidavit of

Peter J. Gaylan

Subpœna Server.

Failure to Find Witness.

Court of General Sessions of the Peace

OF THE CITY AND COUNTY OF NEW YORK.

THE PEOPLE OF THE STATE OF NEW YORK,
AGAINST
Alfred D. Goldfish

The Grand Jury of the City and County of New York, by this indictment, accuse Alfred D. Goldfish

of the CRIME OF Grand LARCENY in the second degree, committed as follows:

The said Alfred D. Goldfish,

late of the City of New York, in the County of New York aforesaid, on the 28th day of August, in the year of our Lord one thousand eight hundred and eighty-nine, at the City and County aforesaid, with force and arms, with intent to deprive and defraud one Moses Kellgren,

of the proper moneys, goods chattels and personal property hereinafter mentioned, and of the use and benefit thereof, and to appropriate the same to his own use, did then and there feloniously, fraudulently and falsely pretend and represent to the said Moses Kellgren,

That he the said Alfred D. Goldfish was then the owner in his own right of certain goods, furniture and chattels described in a certain schedule annexed to a certain Bill of Sale by him then and there signed executed and delivered to the said Moses Kellgren wherein and whereby the said Moses to Alfred D. Goldfish pretended to convey the same to the said Moses Kellgren in consideration of the sum of one

hundred and thirty five dollars; that the said goods, furniture and chattels were then contained in the premises number 152 Summer avenue, in the City of Brooklyn in the said State of New York, and that there was then no mortgage or other encumbrance thereon. —

And the said Moses Kallman —

then and their believing the said false and fraudulent pretenses and representations so made as aforesaid by the said Alfred S. Jaffé —

and being deceived thereby, was induced, by reason of the false and fraudulent pretenses and representations so made as aforesaid, to deliver, and did then and there deliver to the said Alfred S. Jaffé the sum of one hundred and thirty five dollars in money, lawful money of the United States of America and of the value of one hundred and thirty five dollars,

of the proper moneys, goods, chattels and personal property of the said Moses Kallman —

And the said Alfred S. Jaffé — did then and there feloniously receive and obtain the said proper moneys, goods, chattels, and personal property, from the possession of the said Moses Kallman

by color and by aid of the false and fraudulent pretenses and representations aforesaid, with intent to deprive and defraud the said Moses Kallman —

of the same, and of the use and benefit thereof, and to appropriate the same to his own use

Whereas, in truth and in fact, the said Alfred S. Jaffé was not then the owner in his own right of the said goods, furniture and chattels so described in the said schedule which he so pretended to

convey to the said Moses Kallgan in and by the said Bill of Sale, and the said goods, furniture and chattels were not then contained in the said premises number 152 Sumner avenue, in the said city of Buffalo; and the said Alfred S. Jaffé had therefore converted the said goods, furniture and chattels to one Mary Emma Tanner, and the same had been by the said Mary Emma Tanner removed from the said premises, and the said goods, furniture and chattels were then encumbered in manner aforesaid.

And Whereas, in truth and in fact, the pretenses and representations so made as aforesaid by the said Alfred S. Jaffé to the said Moses Kallgan was and were then and there in all respects utterly false and untrue, as he the said Alfred S. Jaffé at the time of making the same then and there well knew

And so the Grand Jury Aforesaid, do say that the said Alfred S. Jaffé in the manner and form aforesaid, by the means aforesaid, the said proper moneys, goods, chattels and personal property of the said Moses Kallgan then and there feloniously did STEAL, against the form of the Statute in such case made and provided, and against the peace and dignity of the said people.

JOHN R. FELLOWS,

District Attorney.

0645

BOX:
373
FOLDER:
3494
DESCRIPTION:
Janell, Edmund
DATE:
11/26/89

3494

Witnesses:

Carl E. Greenberg

Counsel, Herzbrunner

Filed 26 day of Nov 1889

Pleads, Not guilty

33 63 Brunswick Bank building

THE PEOPLE

vs.

Edmund Janell

Grand Larceny, 5th degree. (Swelling house)

[Sections 528, 530, Penal Code].

JOHN R. FELLOWS,

District Attorney.

A TRUE BILL.

Andrew Little

Foreman.

Dec. 3. 1889

Pleads P. L

Six months

Pen. ADB

POOR QUALITY ORIGINAL

0556

Police Court— 1 District.

Affidavit—Larceny.

City and County of New York, } ss.

Carl E. Gebuhr

of No. 87 First Street, aged 49 years,

occupation Merchant being duly sworn

deposes and says, that on the 11th day of November 1889 at the City of New York, in the County of New York, was feloniously taken, stolen and carried away from the possession of deponent, in the night time, the following property, viz:

Good and lawful money of the United States of the value of about One hundred and eighty dollars

the property of deponent

and that this deponent has a probable cause to suspect, and does suspect, that the said property was feloniously taken, stolen, and carried away by Edmund Jannell (now here) for the reasons that deponent had the sum of One hundred and sixty dollars in a trunk in his apartments in the above premises and the sum of about $20.00 in a pocket book which was in a pocket of deponents coat. Deponent on the previous evening invited the defendant to sleep in his, deponents, apartment and on the following morning after the defendant had left and some hours thereafter deponent missed said $20. dollars from his pocket book and deponent immediately returned to his apartment he missed the $160.

Sworn to before me, this day of 18

Police Justice.

from his Trunk The defendant after being informed of his rights in open Court acknowledges and confesses the larceny of $18.00 from said pocketbook but denies the taking of the firearms.

Sworn to before me
this 19th November, 1889

Chas. Ernest Schaible

S. Y. Clifford
Police Justice

Sec. 198—200.

1 District Police Court.

CITY AND COUNTY OF NEW YORK } ss.

~~Edward~~ Edmund Jannell being duly examined before the undersigned according to law, on the annexed charge; and being informed that it is his right to make a statement in relation to the charge against him; that the statement is designed to enable him if he see fit to answer the charge and explain the facts alleged against him; that he is at liberty to waive making a statement, and that his waiver cannot be used against him on the trial.

Question. What is your name?

Answer. Edmund Jannell

Question. How old are you?

Answer. 33 years

Question. Where were you born?

Answer. Hungary

Question. Where do you live, and how long have you resided there?

Answer. No home

Question. What is your business or profession?

Answer. Bookbinder

Question. Give any explanation you may think proper of the circumstances appearing in the testimony against you, and state any facts which you think will tend to your exculpation?

Answer. I took the sum of $8 from the coat pocket but I deny that I took the remainder from his trunk

Edmund Jannell

Taken before me this 1st *day of* November 1887

Police Justice.

0650

BAILED,

No. 1, by ..... Street.
Residence .....

No. 2, by .....
Residence ..... Street.

No. 3, by .....
Residence ..... Street.

No. 4, by .....
Residence ..... Street.

Police Court--- 1 ---- District. 1428

THE PEOPLE, &c., on the complaint of Carlos Gilbert

Carlos Gilbert
Hazen Stevens
Samuel Lawrence

Offence Grand Larceny

Dated Nov 19 188 9

O'Reilly Magistrate.
Lynch Officer.
3 Precinct.

Witnesses

No. ..... Street.
No. ..... Street.
No. ..... Street.

$ 1500 to answer

COMMITTED

It appearing to me by the within depositions and statements that the crime therein mentioned has been committed, and that there is sufficient cause to believe the within named defendant *guilty thereof, I order that he be held to answer the same and he be admitted to bail in the sum of* Fifteen *Hundred Dollars,* ..... *and be committed to the Warden and Keeper of the City Prison, of the City of New York, until he give such bail.*

Dated Nov 19 188 9 ..... *Police Justice.*

I have admitted the above-named ..... *to bail to answer by the undertaking hereto annexed.*

Dated ..... 188 ..... *Police Justice.*

There being no sufficient cause to believe the within named ..... *guilty of the offence within mentioned. I order h to be discharged.*

Dated ..... 188 ..... *Police Justice.*

COURT OF GENERAL SESSIONS OF THE PEACE, OF THE CITY AND COUNTY OF NEW YORK.

THE PEOPLE OF THE STATE OF NEW YORK,

against

Edmund Janell.

THE GRAND JURY OF THE CITY AND COUNTY OF NEW YORK, by this indictment, accuse Edmund Janell of the CRIME OF GRAND LARCENY IN THE first DEGREE, committed as follows:

The said Edmund Janell late of the City of New York, in the County of New York aforesaid, on the Eleventh day of November in the year of our Lord one thousand eight hundred and eighty-nine, at the 17th Ward of the City and County aforesaid, with force and arms, in the night-time of the same day, divers promissory notes for the payment of money, being then and there due and unsatisfied (and of the kind known as United States Treasury Notes), of a number and denomination to the Grand Jury aforesaid unknown, for the payment of and of the value of Ninety dollars; divers other promissory notes for the payment of money, being then and there due and unsatisfied (and of the kind known as Bank Notes), of a number and denomination to the Grand Jury aforesaid unknown, for the payment of and of the value of Ninety dollars; divers United States Silver Certificates of a number and denomination to the Grand Jury aforesaid unknown, of the value of Ninety dollars; divers United States Gold Certificates of a number and denomination to the Grand Jury aforesaid unknown, of the value of Ninety dollars; divers coins of a number, kind and denomination to the Grand Jury aforesaid unknown, of the value of thirty dollars

of the goods, chattels and personal property of one Carl E. Gebuhr, in the dwelling-house of the said Carl E. Gebuhr, there situate then and there being found, from the dwelling-house aforesaid then and there feloniously did steal, take and carry away, against the form of the statute in such case made and provided, and against the peace of the People of the State of New York, and their dignity.

JOHN R. FELLOWS, *District Attorney.*

0652

BOX:
373

FOLDER:
3494

DESCRIPTION:
Janssen, Frank

DATE:
11/18/89

3494

Witnesses;

off P. Verhoeven

197

206.

Counsel,

Filed 18 day of Mr 188

Pleads, Guilty 26

THE PEOPLE

vs.

Frank Janssen

VIOLATION OF EXCISE LAW.
(Selling without License.)
[III, R. S. (7th Ed), page 1081, § 13, and of 1883, Chap. 340, § 5].

JOHN R. FELLOWS,

District Attorney.

Part 3 Mch 28 at 3 pm
respt

A True Bill.

Andrew Little

Foreman.

Complaint sent to the Court of Special Sessions,

Part III, Mch 27 1892

Court of General Sessions of the Peace,

OF THE CITY AND COUNTY OF NEW YORK.

THE PEOPLE OF THE STATE OF NEW YORK,

AGAINST

Frank Janssen

The Grand Jury of the City and County of New York, by this indictment, accuse Frank Janssen

(III. Revised Statutes. [7th edition] p. 1981 Section 13).

of the CRIME OF SELLING STRONG AND SPIRITUOUS LIQUORS AND WINES WITHOUT A LICENSE, committed as follows:

The said Frank Janssen

late of the City of New York, in the County of New York aforesaid, on the Fifth day of September in the year of our Lord one thousand eight hundred and eighty-nine, at the City and County aforesaid, certain strong and spirituous liquors, and certain wines, to wit: one gill of wine, one gill of brandy, one gill of rum, one gill of gin, one gill of whiskey, one gill of cordial, one gill of bitters, one gill of ale, one gill of porter, one gill of beer, one gill of lager beer, and one gill of a certain strong and spirituous liquor to the Grand Jury aforesaid unknown, unlawfully did sell, in quantity less than five gallons at a time, to Peter Verhoeven and to

certain other persons whose names are to the Grand Jury aforesaid unknown, without having a license therefor, as required by law, contrary to the form of the Statute in such case made and provided, and against the peace and dignity of the People of the State of New York.

(Laws of 1883, chapter 340 section 5)

SECOND COUNT—

And the Grand Jury aforesaid, by this indictment, further accuse the said Frank Janssen

of the CRIME OF SELLING STRONG AND SPIRITUOUS LIQUORS, ALES, WINE AND BEER WITHOUT A LICENSE, to be drank upon the premises, committed as follows:

The said Frank Janssen

late of the City and County aforesaid, afterwards, to wit: on the day and in the year aforesaid, at the City and County aforesaid, and at the premises there situate, known as number four hundred and forty seven West Thirty-eighth Street

certain strong and spirituous liquors, and certain ales, wines and beer, to wit: one gill of wine, one gill of brandy, one gill of rum, one gill of gin, one gill of whiskey, one gill of cordial, one gill of bitters, one gill of ale, one gill of porter, one gill of beer, one gill of lager beer, and one gill of a certain strong and spirituous liquor to the Grand Jury aforesaid unknown, unlawfully did sell to Peter Verhoeven and to

certain persons whose names are to the Grand Jury aforesaid unknown, to be drank upon the premises aforesaid, without having a license therefor, as required by law, against the form of the Statute in such case made and provided, and against the peace of the People of the State of New York and their dignity.

John R. Fellows
District Attorney.

0655

BOX:
373

FOLDER:
3494

DESCRIPTION:
Jennings, Annie

DATE:
11/18/89

3494

Send for officer
today
F.F.

Witnesses;

J. Baumann

Her appearance this
after first offence
F.F.

017

Counsel,

Filed 18 day of Nov 1889

Pleads,

THE PEOPLE

vs.

Annie Jennings

Grand Larceny Second degree.
[Sections 528, 531 — Penal Code].
and Disposing of Mortgaged Property, [Sec. 571, Penal Code]

JOHN R. FELLOWS,

District Attorney.

3346 47

A True Bill.

Andrew Little

Foreman.

Geo. Hoffg

Charles Ph

B. Mos. Pend

Charles Hoffg

F.F.

POOR QUALITY ORIGINAL

0555

Police Court— 4 District.

Affidavit—Larceny.

City and County of New York, } ss.:

Jacob Baumann

of No. 733 Eight Avenue ~~Street,~~ aged 33 years, occupation Furniture dealer being duly sworn deposes and says, that on the 12 day of November 188? at the City of New York, in the County of New York, was feloniously taken, stolen and carried away from the possession of deponent, in the day time, the following property viz:

A quantity of Household Furniture of the value of Forty dollars ($40 00/100)

the property of deponent

and that this deponent has a probable cause to suspect, and does suspect, that the said property was feloniously taken, stolen, and carried away by Annie Jennings (Number 2) from the fact that defendant on or about the 29th day of September 1889 purchased a quantity of household furniture from deponent amounting in all of the sum of Twenty dollars, on the installment plan and signing an agreement together with a chattel mortgage to pay monthly thereon the sum of Three dollars, that defendant has failed to make any payment upon said furniture since the date of the purchase of said furniture which was the sum of ten dollars

Sworn to before me, this day of 188

Police Justice.

Deponent is informed by Herman Feld of No 701 Second Avenue that defendant came to his place of business and sold to him for the sum of twenty dollars the said quantity of furniture herein mentioned and represented to him that she had purchased said furniture in Brooklyn and that the same was paid for. Wherefore deponent prays that defendant be held to answer and be dealt with as the law directs.

Sworn to before me
this 13th day of Nov 1889 } Jacob Baumann
J McMahon
Police Justice

It appearing to me by the within depositions and statements that the crime therein mentioned has been committed, and that there is sufficient cause to believe the within named guilty thereof, I order that he be held to answer the same and he be admitted to bail in the sum of Hundred Dollars and be committed to the Warden and Keeper of the City Prison of the City of New York, until he give such bail.

Dated 188 Police Justice.

I have admitted the above named to bail to answer by the undertaking hereto annexed.

Dated 188 Police Justice.

There being no sufficient cause to believe the within named guilty of the offence within mentioned, I order h to be discharged.

Dated 188 Police Justice.

Police Court, District.

THE PEOPLE, &c.,
on the complaint of

vs.

1.
2.
3.
4.

Offence—LARCENY.

Dated 188

Magistrate.

Officer.

Clerk.

Witnesses,

No. Street,

No. Street,

No. Street,

$ to answer Sessions.

0659

CITY AND COUNTY
OF NEW YORK, } ss.

Herman Field

aged 31 years, occupation 2d Hand furniture dealer of No.

701 Grand Street, being duly sworn deposes and

says, that he has heard read the foregoing affidavit of Jacob Bannmann

and that the facts stated therein on information of deponent are true of deponents' own

knowledge.

Sworn to before me, this 23 Herman Field

day of Jan 183 7

D. McSweeney

Police Justice.

Sec. 198—200.

4th District Police Court.

CITY AND COUNTY OF NEW YORK, } ss.

Annie Jennings being duly examined before the undersigned according to law, on the annexed charge; and being informed that it is her right to make a statement in relation to the charge against her; that the statement is designed to enable her if she see fit to answer the charge and explain the facts alleged against her that she is at liberty to waive making a statement, and that her waiver cannot be used against her on the trial.

Question. What is your name.

Answer. Annie Jennings

Question. How old are you?

Answer. 33 years

Question. Where were you born?

Answer. Ireland

Question. Where do you live, and how long have you resided there?

Answer. No 73½ East 42d St. 6 weeks

Question. What is your business or profession?

Answer. Housekeeper

Question. Give any explanation you may think proper of the circumstances appearing in the testimony against you, and state any facts which you think will tend to your exculpation?

Answer. I am guilty

her
Annie + Jennings
mark

Taken before me this 1 *day of* July 188 9

Police Justice.

0661

Police Court— 16 80 District.

THE PEOPLE, &c.,
ON THE COMPLAINT OF

vs.

Offence Larceny

BAILED,

No. 1, by ..... Street.
Residence ..... Street.
No. 2, by ..... Street.
Residence ..... Street.
No. 3, by ..... Street.
Residence ..... Street.
No. 4, by ..... Street.
Residence ..... Street.

Dated 188

Magistrate

Officer.

Precinct.

Witnesses

No. ..... Street.

No. ..... Street.

No. ..... Street.

$ ..... to answer

It appearing to me by the within depositions and statements that the crime therein mentioned has been committed, and that there is sufficient cause to believe the within named defendant

guilty thereof, I order that he be held to answer the same and he be admitted to bail in the sum of Ten Hundred Dollars, ... and be committed to the Warden and Keeper of the City Prison of the City of New York, until he give such bail.

Dated ..... 188 ..... Police Justice.

I have admitted the above-named .....
to bail to answer by the undertaking hereto annexed.

Dated ..... 188 ..... Police Justice.

There being no sufficient cause to believe the within named .....
..... guilty of the offence within mentioned, I order he to be discharged.

Dated ..... 188 ..... Police Justice.

0662

District Attorney's Office.

PEOPLE

vs.

Annie Jennings
Larceny

Jacob Bauman
733 - 8th Ave
Off Freeman
Sgt Cheek.

Herman Feld.
701 - 2 Ave

0663

Court of General Sessions of the Peace

OF THE CITY AND COUNTY OF NEW YORK.

THE PEOPLE OF THE STATE OF NEW YORK,
against
Annie Lemmon

The Grand Jury of the City and County of New York, by this indictment, accuse Annie Lemmon

of the CRIME OF GRAND LARCENY IN THE second DEGREE, committed as follows :

The said Annie Lemmon,

late of the City of New York, in the County of New York aforesaid, on the twenty-sixth day of November, in the year of our Lord one thousand eight hundred and eighty-nine, at the City and County aforesaid, with force and arms,

divers articles of household furniture, of a number and description to the Grand Jury aforesaid unknown, of the value of forty dollars,

of the goods, chattels and personal property of one Jacob Baumann,

then and there being found, then and there feloniously did steal, take and carry away, against the form of the statute in such case made and provided, and against the peace of the People of the State of New York, and their dignity.

Second COUNT:—

AND THE GRAND JURY AFORESAID, by this indictment further accuse the said Annie Zimmer of the same CRIME of Grand LARCENY, in the second degree, committed as follows:

The said Annie Zimmer, —

late of the City of New York, in the County of New York aforesaid, on the twelfth day of November, in the year of our Lord one thousand eight hundred and eighty-nine, at the City and County aforesaid, being then and there the — Bailee — of Jacob Baumann, —

and as such Bailee then and there having in her possession, custody and control certain ~~moneys~~, goods, chattels and personal property of the said Jacob Baumann, — the true owner thereof, to wit: Divers articles of household furniture, of a number and description to the Grand Jury aforesaid unknown, of the value of twenty dollars, — did afterwards, to wit: on the day and in the year aforesaid, at the City and County aforesaid, with force and arms, feloniously appropriate the said goods, chattels and personal property — to her own use, with intent to deprive and defraud the said Jacob Baumann of the same, and of the use and benefit thereof; and the same moneys, goods, chattels and personal property of the said Jacob Baumann, —

did then and there and thereby feloniously steal, against the form of the Statute in such case made and provided, and against the peace of the People of the State of New York and their dignity.

~~JOHN R. FELLOWS,~~ District Attorney.

Seventh COUNT.

And the Grand Jury aforesaid, by this indictment, further accuse the said Annie Gunning Alias Mirandamore, ~~of the Crime of~~

committed as follows:

The said Annie Gunning,

late of the City and County aforesaid, afterwards to wit: On the day and in the year aforesaid, at the City and County aforesaid, having theretofore executed a certain mortgage of personal property wherein and whereby she did transfer unto one Jacob Baumann upon certain conditions, certain articles of household furniture of a number and description to the Grand Jury aforesaid unknown, of the value of forty dollars, did unlawfully sell to one Herman Held, and dispose of, the said personal property, the said mortgagee having then and there a lien upon the same, with intent thereby to defraud the said Jacob Baumann; against the form of the Statute in such case made and provided, and

against the peace of the People of the State of New York, and their dignity.

John R. Williams,
District Attorney

against the peace of the People of the State of New York, and their dignity.

John R. Fellows,
District Attorney

0668

BOX:
373
FOLDER:
3494
DESCRIPTION:
Johnson, John
DATE:
11/21/89

3494

0669

BOX:
373
FOLDER:
3494
DESCRIPTION:
Stack, Edward
DATE:
11/21/89

3494

Witnesses:

M. McCarthy
officer Mackay

Counsel, Purdy

Filed 21 day of Nov 1889

Pleads, Not guilty

THE PEOPLE

vs.

John Johnson
and
Edward Stack

Robbery, 1st degree.
[Sections 224 and 228, Penal Code].

JOHN R. FELLOWS,
District Attorney.

A True Bill.

Foreman.

POOR QUALITY ORIGINAL

0198

Police Court—First District.

CITY AND COUNTY OF NEW YORK, } ss

Michael McCarthy

of No. 247 East 81st Street, Aged 20 Years

Occupation Laborer being duly sworn, deposes and says, that on the 16th day of November 1889, at the 4th Ward of the City of New York, in the County of New York, was feloniously taken, stolen, and carried away, from the person of deponent by force and violence, without his consent and against his will, the following property, viz:

Good and lawful money of the United States of the value of about Three dollars

~~of the value of~~ ~~DOLLARS~~

the property of deponent

and that this deponent has a probable cause to suspect, and does suspect, that the said property was feloniously taken, stolen, and carried away, by force and violence as aforesaid by John Johnson (now here) and two other men not arrested for the reasons that at about the hour of two o'clock in the morning of this day deponent was walking along New Bowery and had said money in the right hand side pocket of the pantaloons then worn on his person and part of his bodily clothing. Suddenly deponent was siezed by the defendant now here, who siezed deponent by the throat and said two unknown men aided in throwing deponent upon the sidewalk and while deponent was lying prostrate

Sworn to before me this day of 188

Police Justice

and held by the defendant one of said unknown men violently and against deponents' will and consent inserted his hand into said pocket and took said money. That said defendant and the two unknown men were surprised by the appearance of Officer Bernard J. Malloy of the 4th Precinct, who arrested the defendant Johnson as he was releasing deponent and said two unknown men escaped.

Sworn to before me this 16 November, 1889

Michael McCarthy

Police Court, _____ District.

THE PEOPLE, &c.,
on the complaint of

vs.

1 _____
2 _____
3 _____
4 _____

Offence—ROBBERY.

Dated _____ 188

_____ Magistrate.
_____ Officer.
_____ Clerk.

Witnesses, _____

No. _____ Street,
_____
No. _____ Street,
_____
No. _____ Street,
_____

$ _____ to answer General Sessions.

_____
_____

It appearing to me by the within depositions and statements that the crime therein mentioned has been committed, and that there is sufficient cause to believe the within named _____

guilty thereof, I order that he be held to answer the same and he be admitted to bail in the sum of _____ *Hundred Dollars* _____ *and be committed to the Warden and Keeper of the City Prison of the City of New York, until he give such bail.*

Dated _____ 188 . _____ *Police Justice.*

I have admitted the above named _____ *to bail to answer by the undertaking hereto annexed.*

Dated _____ 188 . _____ *Police Justice.*

There being no sufficient cause to believe the within named _____ _____ *guilty of the offence within mentioned, I order h to be discharged.*

Dated _____ 188 . _____ *Police Justice.*

0673

CITY AND COUNTY
OF NEW YORK, } ss.

Bernard J. Malloy

~~aged~~ ~~years~~, occupation Police Officer of No.

4 Precinct Street, being duly sworn deposes and

says, that he has heard read the foregoing affidavit of Michael McCarthy

and that the facts stated therein on information of deponent are true of deponents' own knowledge.

Sworn to before me, this 17 *day of* November 188 9

Bernard J. Malloy

Police Justice.

Sec. 198—200.

1 District Police Court.

CITY AND COUNTY OF NEW YORK, } ss.

John Johnson being duly examined before the undersigned according to law, on the annexed charge; and being informed that it is h is right to make a statement in relation to the charge against h m; that the statement is designed to enable him if he see fit to answer the charge and explain the facts alleged against him; that he is at liberty to waive making a statement, and that his waiver cannot be used against him on the trial.

Question. What is your name?

Answer. John Johnson

Question. How old are you?

Answer. 21 years

Question. Where were you born?

Answer. New York

Question. Where do you live, and how long have you resided there?

Answer. 601 West 12 Street.

Question. What is your business or profession?

Answer. Driver

Question. Give any explanation you may think proper of the circumstances appearing in the testimony against you, and state any facts which you think will tend to your exculpation?

Answer. I am not guilty
John Johnson

Taken before me this 16th *day of* November 1889

Police Justice.

0675

Sec. 193—200. 1 District Police Court.

CITY AND COUNTY OF NEW YORK, } ss.

Edward Stack being duly examined before the undersigned according to law, on the annexed charge; and being informed that it is his right to make a statement in relation to the charge against him; that the statement is designed to enable him if he see fit to answer the charge and explain the facts alleged against him; that he is at liberty to waive making a statement, and that his waiver cannot be used against him on the trial.

Question. What is your name?

Answer. Edward Stack

Question. How old are you?

Answer. 16 years

Question. Where were you born?

Answer. Ireland

Question. Where do you live, and how long have you resided there?

Answer. 227 East 101st St. 2 years

Question. What is your business or profession?

Answer. Designpainter

Question. Give any explanation you may think proper of the circumstances appearing in the testimony against you, and state any facts which you think will tend to your exculpation?

Answer. I am not guilty

Edward Stack

Taken before me this 1 *day of* November 188 9

Police Justice.

0676

CITY AND COUNTY OF NEW YORK, } ss.

POLICE COURT, 1 DISTRICT.

Bernard Malloy

of No. 4th Precinct Street, ~~aged years,~~

occupation Police officer being duly sworn deposes and says,

that ~~on the day of 188~~

~~at the City of New York, in the County of New York,~~ Michael McCarthy (now here) is a necessary and material witness for the People against John Johnson charged with Robbery. That said McCarthy has no permanent home and deponent fears that he will not appear or be found when wanted and deponent asks that said McCarthy be sent to the House of Detention in default of bail for his appearance

Bernard J. Malloy

Sworn to before me, this day of 188

Police Justice.

0677

Police Court--- 1 ---District. 1712

THE PEOPLE, &c.,
ON THE COMPLAINT OF
Michael McCarthy
Stone of Detention
vs.
John Johnson
Edward Hack
3
4

Offence Robbery

BAILED,
No. 1, by
Residence Street.
No. 2, by
Residence Street.
No. 3, by
Residence Street.
No. 4, by
Residence Street

Dated Nov 16 188 9
Hogan Magistrate.
Mallon Officer.
4 Precinct.

Witnesses
No. Bernard Mallinger Street
Patrick Reynolds
No. Cruyler Avenue Street
Thomas Reynolds
No. Cuyler Avenue Street.
Jeffers Street.
to answer.
Bond

It appearing to me by the within depositions and statements that the crime therein mentioned has been committed, and that there is sufficient cause to believe the within named defendant John Johnson guilty thereof, I order that he be held to answer the same and he be admitted to bail in the sum of Twenty Hundred Dollars, and be committed to the Warden and Keeper of the City Prison, of the City of New York, until he give such bail.

Dated Nov 16 188 9 Hogan Police Justice.

It appearing to me by the within depositions and statements that the crime therein mentioned has been committed, and that there is sufficient cause to believe the within named Edward Hack guilty thereof, I order that he be held to answer the same and he be admitted to bail in the sum of Twenty Hundred Dollars, and be committed to the Warden and Keeper of the City Prison, of the City of New York, until he give such bail.

Dated Nov 17 188 9 Hogan Police Justice.

guilty of the offence within mentioned. I order h to be discharged.

Dated 188 Police Justice.

0678

CITY AND COUNTY OF NEW YORK, } ss.

POLICE COURT, 1 DISTRICT.

Michael McCarthy

of No. House of Detention Street, ~~aged years,~~

~~occupation~~ being duly sworn deposes and says,

that ~~on the day of 188~~

~~at the City of New York, in the County of New York,~~ Edward Stack

now here) is one of the unknown men named in deponents affidavit of November 18th charging John Johnson and two unknown men with Robbery. Deponent is informed by Officer Bernard J. Malloy that he also recognizes said Stack as being one of the three men who committed said Robbery

Michael McCarthy

Sworn to before me, this 19 day of November 188

Police Justice.

Court of General Sessions of the Peace

OF THE CITY AND COUNTY OF NEW YORK.

THE PEOPLE OF THE STATE OF NEW YORK,

against

John Johnson alias
Edward Okada

The Grand Jury of the City and County of New York, by this indictment, accuse John Johnson and Edward Okada

of the CRIME OF ROBBERY in the first degree, committed as follows:

The said John Johnson and Edward Okada, both

late of the City of New York, in the County of New York aforesaid, on the sixteenth day of November, in the year of our Lord one thousand eight hundred and eighty-nine, in the night time of the said day, at the City and County aforesaid, with force and arms, in and upon one Michael McCarthy, in the peace of the said People, then and there being, feloniously did make an assault, and

the sum of three dollars in money, lawful money of the United States of America, and of the value of three dollars,

of the goods, chattels and personal property of the said Michael McCarthy, from the person of the said Michael McCarthy, against the will, and by violence to the person of the said Michael McCarthy, then and there violently and feloniously did rob, steal, take and carry away, the said John Johnson and Edward Okada, and each of them, being then and there aided by an accomplice actually present, to wit: each by the other, and also by another person to the Grand Jury aforesaid unknown,

against the form of the statute in such case made and provided, and against the peace of the People of the State of New York and their dignity.

John R. Fellows,
District Attorney

0680

BOX:
373

FOLDER:
3494

DESCRIPTION:
Johnson, Samuel

DATE:
11/22/89

3494

295

Witnesses;

S. Hamilton

Officer Kelly

F. + H.

Counsel,

Filed 22 day of Nov 1889

Pleads, Negatively

THE PEOPLE

vs.

Samuel Johnson

Nov 25/89

Burglary in the Third degree.

[Section 405, Penal Code.]

JOHN R. FELLOWS,

District Attorney.

A True Bill.

William Little

Dec. 17, 1889 *Foreman.*

Sent to Hudson River State Hospital at Poughkeepsie. Jury having found defendant now Insane.

J R Brady J.C.

0682

Police Court— 2 District.

City and County of New York, } ss.:

Stephen Hamilton

of No. 113 West 25th Street, aged 51 years,

occupation Segar dealer being duly sworn

deposes and says, that the premises No. 113 West 25 Street, Ward

in the City and County aforesaid the said being a four story brick

building in part segar store

and which was occupied by deponent as a segar store

and in which there was at the time no human being, ~~by name~~

were BURGLARIOUSLY attempted to be entered by means of forcibly breaking a pane of glass in the window and a pane of glass in the door of said store.

on the 19th day of January 188 9 in the Night time, and the following property feloniously attempted to be taken, stolen, and carried away, viz:

Stock of segars and tobacco to the amount of two hundred dollars.

($200.00)

the property of Deponent

and deponent further says that he has great cause to believe and does believe that the aforesaid BURGLARY attempted to be committed and the aforesaid property attempted to be taken, stolen and carried away by

Samuel Johnson. (name here)

for the reasons following, to wit: that deponent is informed by Officer William G. Kelly that at the hour of 1 o'clock A.M. said date he heard the fall of glass and found this defendant standing in front of the window of said store, with a chisel in his hand, and found the glass in the window and the glass in the door broken and the window raised. Therefore deponent

charges the said defendant with attempting to burglariously enter said premises, with the intent to steal. and prays he may be held and dealt with according to law.

Sworn to before me) Stephen Hamilton
this 19th day of Nov 1889)

J Henry Ford
Police Justice

Police Court, ______ District.

THE PEOPLE, &c.,
on the complaint of

vs.

1 ______
2 ______
3 ______
4 ______

Offence—BURGLARY.

Dated ______ 188

______ Magistrate.

______ Officer.

______ Clerk.

Witnesses ______

No. ______ Street,

No. ______ Street,

No. ______ Street,

$ ______ to answer General Sessions.

It appearing to me by the within depositions and statements that the crime therein mentioned has been committed, and that there is sufficient cause to believe the within named ______ guilty thereof, I order that he be held to answer the same and he be admitted to bail in the sum of ______ Hundred Dollars ______ and be committed to the Warden and Keeper of the City Prison of the City of New York, until he give such bail.

Dated ______ 188 . ______ Police Justice.

I have admitted the above named ______ to bail to answer by the undertaking hereto annexed.

Dated ______ 188 . ______ Police Justice.

There being no sufficient cause to believe the within named ______ guilty of the offence within mentioned, I order h to be discharged.

Dated ______ 188 . ______ Police Justice.

0684

CITY AND COUNTY
OF NEW YORK, } ss.

William J. Kelly

aged ..... years, occupation Police Officer of No.

19th Precinct Police Street, being duly sworn deposes and

says, that he has heard read the foregoing affidavit of Stephen Hamilton

and that the facts stated therein on information of deponent are true of deponents' own knowledge.

Sworn to before me, this 19

day of Nov 188 5

William J. Kelly

Police Justice.

0685

Sec. 193—200.

2 District Police Court.

CITY AND COUNTY OF NEW YORK, } ss.

Samuel Johnson being duly examined before the undersigned according to law, on the annexed charge; and being informed that it is his right to make a statement in relation to the charge against him; that the statement is designed to enable him if he see fit to answer the charge and explain the facts alleged against him; that he is at liberty to waive making a statement, and that his waiver cannot be used against him on the trial.

Question. What is your name?

Answer. Samuel Johnson

Question. How old are you?

Answer. 25 years old

Question. Where were you born?

Answer. New York

Question. Where do you live, and how long have you resided there?

Answer. 25 1/2 W. 25th St

Question. What is your business or profession?

Answer. Nothing.

Question. Give any explanation you may think proper of the circumstances appearing in the testimony against you, and state any facts which you think will tend to your exculpation?

Answer.

I am not guilty

Samuel Johnson

Taken before me this 19 *day of* May 188 3

Johnson Police Justice.

0686

BAILED,

No. 1, by .....

Residence ..... Street.

No. 2, by .....

Residence ..... Street.

No. 3, by .....

Residence ..... Street.

No. 4, by .....

Residence ..... Street.

Police Court-- 2 District. 1726

THE PEOPLE, &c.,

ON THE COMPLAINT OF

Arthur Hawkins
163 W. 28th St.

1 Alexander Kotchan

2 .....

3 .....

4 .....

Offence Attempted Burglary

Dated Nov 19 188 9

Henry Ward Magistrate.

Wm S Kelly Officer.

Precinct.

Witnesses Wm S Kelly

No. 1 Ludlow St Street.

No. ..... Street.

No. ..... Street.

RECEIVED, NOV 21 1889 DISTRICT ATTORNEY'S OFFICE

$ 1000 to answer

Defendant

Burg 3

It appearing to me by the within depositions and statements that the crime therein mentioned has been committed, and that there is sufficient cause to believe the within named Defendant *guilty thereof, I order that he be held to answer the same and he be admitted to bail in the sum of* One *Hundred Dollars,* ..... *and be committed to the Warden and Keeper of the City Prison, of the City of New York, until he give such bail.*

Dated Nov 19 188 9 S. J. Henry Ward *Police Justice.*

I have admitted the above-named ..... *to bail to answer by the undertaking hereto annexed.*

Dated ..... 188 ..... *Police Justice.*

There being no sufficient cause to believe the within named ..... *guilty of the offence within mentioned. I order h to be discharged.*

Dated ..... 188 ..... *Police Justice.*

0687

Court of Oyer & Terminer

The People

v

Samuel Johnson

Minutes of testimony
on inquisition

Dec 17. 1889

Court of Oyer & Terminer

----------o

The People &c.

agst

Samuel Johnson

December 17th 1889

Brady , J.

----------o

Mr Goff for the People

Mr House for the defendant

On motion of counsel for the People the Court directed an inquisition as to the sanity or insanity of the defendant .

A jury was impaneled , no objection being taken by either side .

Edward Bradley , called on behalf of the defendant , bing sworn , (examined by Mr House) testified as follows ---

Q You are a physician ? A Yes .

Q Practising in this city ? A Yes .

Q How long have you been practising in this city ?

A 32 years .

Q Have you had any experience in cases of mental alienation ?

A Yes .

Q Have you made an examination of this defendant ? A Yes.

Q How many times did you make an examination of him ?

A Once .

Q Where was that examination made ? A In the Toombs the last month .

Q It was to discover the condition of his mind ? A Yes.

Q From your knowledge as an expert and the examination that you made of this defendant at that time what is his condition of mind at the present moment ? A He is a demented colored man perfect ly irresponsible and liable to kill anybody at any time , or destroy property without any regard of the consequences ; he has no idea what is going on now in this room .

Q Then it is your opinion that at the present moment he is entirely ~~xxxx~~ unable to advise with counsel and is not in a fit condition to be tried for the commission of crime ?

A He is not .

Cross - exn by Mr Goff .

Q What would be the proper designation you would give to his condition ? A Dementia ; he is suffering from dementia , and he is perfectly irresponsible ; he has no idea of right and wrong ; he talks disconnectedly , he gives the wrong answer to questions , he is deaf ; he has an impediment in his speech ; he has a thick , bullet shaped head

which is indicative of insanity ; his eyes are restless and wandering ; his pulse was very high at the time we examined him . We gave him a very critical examination for 3 hours ; we were very much puzzled about some of his symptoms , but on examination made carefully we found he was perfectly irresponsible .

Q Is his condition in your opinion permanent or transient ?

A I think that he will die insane , die with softening of the brain .

Q Is it congenital ? A That we were not able to find out . We made inquiries among people where he worked, and among those that knew him we found he was insane , his fellow workmen considered him perfectly irresponsible , but they could not give us any history of his case . He appears to me to be a boy who in infancy had had epilepsy .

Q From the formation of his head and the lack of any character bumps would you in your opinion say it was congenital ?

A From the general shape of the head. There are no marks we can distinguish on the outer plate of the skull with reference to the bumps of the brain ; in other words, we divide the brain into states and territories and not into counties and towns .

Q Then he is not subject to emotions or delusions ?

A He has delusions , but at the same time he is in a

state constantly as you see him now , irresponsible , liable to do injury to anybody or to anybody's property without regard to consequences .

Q In other words , he is not a sane being ?

A No sir , he is not .

He - Direct .

Q In your opinion he does not /now comprehend the situation he is in ? A He does not in the slightest degree ; I don't think he has any idea what is going on .

The Court --- Do you think in his present condition his discharge would be dangerous to the community ? A Very indeed .

Austin Flint , called for defendant , being sworn , (examined by Mr House) testified as follows ---

Q You are a practising physician in this city ? A I am .

Q How long have you been practising ? A About 30 years in this city .

Q I take it you have had some experience in mental alienation,

A Some .

Q Have you made an examination of this defendant here ?

A A very careful examination .

Q When was that examination made ? A Wednesday , November 27th .

Q How long did it take you to make the examination ?

A About 2 hours , or perhaps more .

Q Was anyone with you ? A There was .

Q Whom ? A Dr H. Bradley .

Q State to the jury the conclusions that you arrived at after that examination ? A I made a very thorough examination under some difficulty , as the subject was quite deaf , but from his answers to questions which I made him understand , partly oral and partly written questions , and his general appearance I came to the conclusion that he was suffering from dementia , probably congenital or acquired very early in life , , and if I may express an opinion , not responsible for his actions .

Q Do you think at the present moment that he is a responsible being ? A I have no doubt he is in practically the same condition as when I examined him on the 27th of last month I.

Q And he would not then be able to advise with counsel ?

A By no means . He did not know where he was , he did not appreciate where he was nor anything with regard to his condition as far as an infringement of the law was concerned .

The Court --- Do you think that his discharge would be dangerous to the community ?

A I think he might be ; I think he is incapable of taking care of himself and might be dangerous , although it is not probable .

Q He might be ? A He might be .

Cross - exn by Mr Goff .

Q What is your opinion concerning his affection now , whether it is temporary or permanent ? A It is permanent I have no doubt , it is hopeless .

Q So far as your judgment goes and your opinion based upon your examination you can't state that his mental condition is transitory ? A It is not transitory I have no doubt ; I regard it as hopeless .

Q And at present he is unable to distinguish right from wrong .

A Decidedly ; he is not able to distinguish right from wrong .

Q In other words , it is an absence of mind ?

A It is a great weakness of mind . Dementia means absence of mind .

Mr House --- That is all we have to offer , and we will submit the case upon your Honor's charge .

The Court --- I have nothing to say except that the jury must de-

0694

Court of General Sessions of the Peace

OF THE CITY AND COUNTY OF NEW YORK.

THE PEOPLE OF THE STATE OF NEW YORK

against

Samuel Johnson

The Grand Jury of the City and County of New York, by this indictment, accuse

Samuel Johnson

of the Crime of attempting to commit

of the CRIME OF BURGLARY IN THE THIRD DEGREE, committed as follows:

The said Samuel Johnson

late of the Sixteenth Ward of the City of New York, in the County of New York, aforesaid, on the nineteenth day of November in the year of our Lord one thousand eight hundred and eighty-nine, with force and arms, at the Ward, City and County aforesaid, a certain building there situate, to wit: the store of one

Stephen Hamilton

feloniously and burglariously did attempt to break into and enter, with intent to commit some crime therein, to wit: with intent, the goods, chattels and personal property of the said

Stephen Hamilton

in the said store then and there being, then and there feloniously ond burglariously to steal, take and carry away, against the form of the statute in such case made and provided, and against the peace of the People of the State of New York and their dignity.

John R. Fellows,
District Attorney.

0695

BOX:
373

FOLDER:
3494

DESCRIPTION:
Jugigo, Schihiok

DATE:
11/15/89

3494

Witnesses;

C. Egmoto
G. Dargowe

158 J. B a

Counsel,

Filed 15 day of Nov 1889

Pleads, Not guilty

THE PEOPLE

vs.

Schiriok Tugiya

34 James

Order [illegible] Oyer [illegible] for trial
Nov. 1889

MURDER IN THE FIRST DEGREE
[Section 183, Penal Code.]

JOHN R. FELLOWS,
Dec 5, 1889 *District Attorney.*

Tried and convicted, Murder 1st degree
(Or. J.) Brady

A True Bill.

[illegible]

Dec. 16, 1889 *Foreman.*

Sentenced to the punishment of death within the week beginning Feb. 3, 1890 i.e.

Dec 16

POOR QUALITY ORIGINAL

9596

0697

Sec. 198—200. First District Police Court.

CITY AND COUNTY OF NEW YORK, } ss.

Schichok Jugugo being duly examined before the undersigned according to law, on the annexed charge; and being informed that it is h— right to make a statement in relation to the charge against h—; that the statement is designed to enable h— if he see fit to answer the charge and explain the facts alleged against h— that he is at liberty to waive making a statement, and that h— waiver cannot be used against h— on the trial.

Question. What is your name?

Answer. Schichok Jugugo

Question. How old are you?

Answer. 34 years

Question. Where were you born?

Answer. Japan

Question. Where do you live, and how long have you resided there?

Answer. 84 James St 1 month

Question. What is your business or profession?

Answer. Sailor man

Question. Give any explanation you may think proper of the circumstances appearing in the testimony against you, and state any facts which you think will tend to your exculpation?

Answer. I was drunk and dont know anything about it

[illegible]

Taken before me this 1 OCT *day of* 189 9

[illegible] *Police Justice.*

0698

Police Court— 1 District. 1666

THE PEOPLE, &c.,
ON THE COMPLAINT OF
Charles Lynnedo
vs.
Schihock Jugugo
2
3
4

Offence Homicide

Dated Nov 10 1889

Daniel O'Reilly Magistrate.
Coutlandt Officer.
4th Precinct.

Witnesses Geo Anne, State Street
Sergeant Hongothree, 2nd Street.
Charles Lynnedo Committed
to the House of Detention until
Dylaudlen of the District Attorney
No. [illegible] Street.
Committed [illegible] Commissioner.

RECEIVED

It appearing to me by the within depositions and statements that the crime therein mentioned has been committed, and that there is sufficient cause to believe the within named Schihock Jugugo

guilty thereof, I order that he be held to answer the same ~~*and he be admitted to bail in the sum of*~~ ~~*Hundred Dollars,*~~ *and be committed to the Warden and Keeper of the City Prison, of the City of New York, until he* ~~*give such bail*~~ be legally discharged

Dated Nov 10 *18* 89 *Police Justice.*

I have admitted the above-named

to bail to answer by the undertaking hereto annexed.

Dated *18* *Police Justice.*

There being no sufficient cause to believe the within named

guilty of the offence within mentioned. I order he to be discharged.

Dated *18* *Police Justice.*

0699

CITY AND COUNTY OF NEW YORK, } ss.

POLICE COURT, 1 DISTRICT.

Frederick Cornillander

of the 4th Precinct Police Street, aged 46 years, occupation Police Officer being duly sworn deposes and says that ~~on the~~ ~~day of~~ 188~~

~~at the City of New York, in the County of New York,~~ Charles Eymoto Ho Amo, Nata Gora, Sargora Honzobbro (northern) are necessary and material witnesses against Schichiro Jugigo charged with Homicide

Deponent says that said Amo, Gora, and Honzobbro, are seafaring men and have no permanent place of abode. Wherefore he prays that said witnesses will give surety for their appearance to testify

Fred. J. Cornillander

Sworn to before me, this 10 day of 188 9

Police Justice.

0700

Police Court, First **District.**

City and County of New York, } ss.

Charles Eymoto

of No. 84 James Street, aged 34 years, occupation Boarding House Keeper being duly sworn, deposes and ~~says~~, that on the 10 day of November 188 9, 1130 a.m. at the City of New York, in the County of New York,

Schulock Jugigo (now here)

did then and there feloniously wilfully and intentionally and from a premeditated ~~design~~ and deliberate design to effect the death of one Mura Commi kill the said Mura Commi by willfully and maliciously cutting and stabbing Mura Commi in the chest with the carving knife (now here shown

Deponent says that the deceased was sitting down on a table in the ~~bedroom~~ sleeping apartment in premises No 84 James Street in said City with several others and said Jugigo and deceased called each other cowards and talked to each other in a threatening manner — Deponent says that immediately thereafter said defendant went into the kitchen and came out with the carving knife above described clenched in his right hand and came behind deceased and stabbed him as aforesaid with the same. ~~and he said~~ the deceased died in about ten minutes thereafter ~~on~~ without saying a word

Deponent says that after said defendant committed the aforesaid act he said defendant ran towards him and attempted to stab deponent with said carving knife — That deponent caught him by the wrist and some one present took the knife from his hand

Charles Eymoto

Sworn to before me this 10th day of November 1889

Police Justice

CITY AND COUNTY OF NEW YORK, } ss.

Ho Amo

aged 28 years, occupation Baker of No. 84 James Street, being duly sworn deposes and says, that he has heard read the foregoing affidavit of Charles Eymot and that the facts stated therein ~~on information of deponent~~ are true of deponents' own knowledge.

Sworn to before me, this 10 *day of* Nov 188 9

his
Ho X Amo
mark

To Y O'Reilly
Police Justice.

CITY AND COUNTY OF NEW YORK, } ss.

Nata Gara

aged 29 years, occupation Baker of No. 84 James Street, being duly sworn deposes and says, that he has heard read the foregoing affidavit of Charles Eymot and that the facts stated therein ~~on information of deponent~~ are true of deponents' own knowledge.

Sworn to before me, this 10 *day of* Nov 188 9

his
Nata X Gara
mark

To Y O'Reilly
Police Justice

0702

CITY AND COUNTY OF NEW YORK, } ss.

Bargonra F. Hongobbro

aged 34 years, occupation Sailor of No. 46 Baxter Street, being duly sworn deposes and says, that he has heard read the foregoing affidavit of Charles Egnioti and that the facts stated therein ~~on information of deponent~~ are true of deponents' own knowledge.

his
Bargonra + Hongobbro
mark

Sworn to before me, this 10 *day of* Nov 188 9

Police Justice.

Coroner's Office. **TESTIMONY.**

Nakagawa

Nora Lara being sworn says: I saw the prisoner stab the deceased with a knife at 84 James St. November 10 1889

hoyu
Nora Lara
mark

Taken before me
this 23 day of Nov 188
Louis W. Schulze CORONER.

Coroner's Office. **TESTIMONY.**

Kozano
Hano Wako being sworn says:
Deceased at 84 James Street — I saw the
prisoner stab deceased once
with a rifle. & the prisoner was
then seized

his
Hano X Wako
mark

Taken before me
this 13 day of Nov 1889
Louis W. Schulz — CORONER.

0705

TESTIMONY.

Autopsy
Nov. 11th 1/Pm.
At Morgue.

Body well-developed & muscular.
Rigor mortis marked.
There is an irregular incised wound in the high subclavicular triangle of the neck.
The edges of the wound are irregular in shape, as indicating a change of direction in the edge of the knife.
The direction of the thrust was inwards & slightly forwards towards the median line of the neck ending in the thyroid gland in front of the third ring of the trachea.
In the course of the wound the high common carotid artery was completely cut across, at about its middle.
The transverse processes were nearly empty, all the internal organs were almost completely exsanguinated.
The high lung was found down anteriorly & fusion with old pleuritic adhesions.
Liver enlarged in size otherwise normal.
All other organs were of normal.
Cause of death tumor thyroid compressed carotid artery at about its bifurcation.

Sworn to before me,
this 11th day of Nov 1898

Louis W. Schulze
CORONER.

Geo. H. Carstairs, D.

0706

Coroner's Office,

CITY AND COUNTY OF NEW YORK, } ss.

Schubert Ingio being duly examined before the undersigned, according to law, on the annexed charge, and being informed that he was at liberty to answer or not, all or any questions put to him, states as follows, viz.:

Question—What is your name?

Answer – Schubert Ingio

Question—How old are you?

Answer— 35

Question—Where were you born?

Answer— Japan

Question—Where do you live?

Answer— 84 Eams Li—

Question—What is your occupation?

Answer— Sailor

Question—Have you anything to say, and if so, what, relative to the charge here preferred against you?

I have nothing to say

Taken before me, this 13 day of Nov 188

Louis W Schulz

CORONER.

0707

POOR QUALITY ORIGINAL

MEMORANDA.

AGE			PLACE OF NATIVITY	WHERE FOUND	DATE When Reported
Years	Months	Days			
45			Japan	By James St.	Nov 10/89

Sailor

498

4th Ward — 1889.

HOMICIDE.

AN INQUISITION. 1666

On the VIEW *of the* BODY *of*

Imilock, Comi
Corani

whereby it is found that he came to his Death by the hands of

Schebrok, Jugigo

Inquest taken on the 13th *day of* November 1889 *before* Louis W. Schultz **Coroner.**

Committed

Bailed

Discharged

NOV 13 1889 DISTRICT ATTORNEY'S OFFICE RECEIVED

Date of death

498

0708

STATE OF NEW YORK.

CITY AND COUNTY OF NEW YORK, ss.

AN INQUISITION,

Taken at the ~~house of~~ Coroners Office *No.* 67 Park Row ~~Street~~, *in the* 4th *Ward of the City of New York, in the County of New York, this* 13th *day of* November *in the year of our Lord one thousand eight hundred and* 89 *before* Louis N. Schultze Coroner, *of the City and County aforesaid, on view of the Body of* Mulock, Comi Coutani *lying dead at*

Upon the Oaths and Affirmations of Twelve *good and lawful men of the State of New York, duly chosen and sworn, or affirmed and charged to inquire, on behalf of said people, how and in what manner the said* Mulock, Comi Coutani *came to his death, do upon their Oaths and Affirmations, say: That the said* Mulock, Comi Coutani *came to his death by*

Stab wound of the neck, inflicted with a knife in the hands of Schebrok Jugigo at 84 James Street. November 12th 1889

In Witness Whereof, We, the said Jurors, as well as the **CORONER,** *have to this Inquisition, set our hands and seals, on the day and place aforesaid.*

JURORS.

Jeffry H. Irons 55 Oak	Wm Johansmeier 45½ Oak
F. F. McCafferty 38 Catharine St	Gustav Schumacher 150 20th Division
Fred. Schue 43 Catharine	Edward Kussbarth 32 Catharine St
James Wilson 37 Catharine St	Henry Goodman 35 Oak
Anthony Mercer 35 Catharine	55 Oak
Abraham Schwartz 47 Catharine St	Daniel P. Murray 55 Oak
Thomas Donovan 47	"

Daniel Louis N. Schultze CORONER, L. S.

Coroner's Office. **TESTIMONY.** 1

Officer F. J. Courtland ~~[illegible]~~ to Precinct being sworn says: On morning of 18 Nov at 1:30 P.M. I was on patrol. I heard disturbance at 84 James St. in store kept by Chas Cymota. I tried to get in. another door was opened & I entered. I saw a man lying on a table who afterwards turned to be deceased. I saw a wound in his chest. I rapped for assistance & ambulance & surrounded the place & arrested all hands.

Fred. J. Courtlandt

Taken before me

this 13 day of Nov 1887

Lewis E. Schultz — CORONER

Coroner's Office. TESTIMONY.

Charles Eymota being sworn says: I lives in 24 James St. On Sunday morning about 1/30 A.M. I sat on a table with 4 or 5 Japanese. I wanted to put a man onboard a ship. I told deceased I had a ship for him Monday morning. The prisoner wanted to go aboard & I told him no. The prisoner wanted to fight with the Worsway. I put prisoner on a cot. He woke up & said he was going to the yard. I saw ~~deceased~~ the prisoner strike deceased with a knife. I then knocked the prisoner down & held him. I identify the knife in question. Charli Eymoto

Taken before me
this 13 day of Nov 1887
Louis W. Schultz CORONER.

Coroner's Office. **TESTIMONY.**

Sagara Coumsabo being sworn says: I saw the prisoner stab deceased— I saw the prisoner with a knife & deceased was a very quiet man— The prisoner was jealous of deceased

his
Sagara X Coumsabo
mark

Taken before me
this 13 day of 188?
Louis W. Schulz CORONER.

People
vs
Luigi

Mrs Josephine Eymoto residing now at 332. Water Street About half past ten the defendant came into my room and asked me for money to get drink - He did sleep for three nights before sat up in bed talking - I refused him a little time after I went in the kitchen and he was there He said "kissing kissing" I did not answer Afterwards went in the front room to look for my husband - He was not there I returned to my room met the defendant He asked me again for drink I told him to keep away from me I returned to my room About one O'clock I left my room went into the store to see my husband He was there talking to Contari who was sitting upon a table, left went into the kitchen. Afterwards heard of the

misser the knife from the rack afterwards found it in the floor - blood was on the handle I recognize it as the knife I had in the kitchen It was my own

Agnerto —
Husband of Josephine
met Jugiro first on a ship in
the harbor about three months
ago. I was for my boarding house
He came to boarding house about
three months ago He was a
sailor. the rule of the house was
that the sailor the longest
in the house should have the
first ship. I got an over for
six men Jugiro told me he
did not want a deep water
ship but a coaster. When I
went back about twelve or one
O'clock I got a lot of men
about me to tell them about
the ship. I told Jugiro that it
was a deep water ship going to Hong Kong
and that Cantari was then the longest
and has a right to the first ship
then Jugiro commenced to quarrel
with Cantari about his getting the first
ship I then got up and threw my arms
around Jugiro and told him he must not
fight I forced him to his bunk and
put him down upon it and he remained
there 10 or 15 minutes I went back to the
table and sat down talking to the

others Cantan lay upon the table with his back to the door leaning back in a little while Jugeir got up took off his boots and stockings and passed me. He said that he was going to the water closet I told him to hurry and come right back and go to bed that there must be no more trouble He passed on In a little while I heard a shriek I turned suddenly around and saw Jugeiri have risen with a large knife in it which he plunged into the breast of Cantari He drew out the knife and made a stroke at my head I caught him by the wrist and held him Others snapped clothing around around the knife and took it away then one got a rope and tied him till the police came. Cantan never spoke after he was stabbed

People
vs
Inguin

Murder

0717

Court of General Sessions of the Peace

OF THE CITY AND COUNTY OF NEW YORK.

THE PEOPLE OF THE STATE OF NEW YORK
against
Schiliok Jugigo

The Grand Jury of the City and County of New York, by this indictment, accuse

Schiliok Jugigo

of the CRIME OF **Murder in the First Degree,** committed as follows:

The said Schiliok Jugigo,

late of the City of New York, in the County of New York aforesaid, on the tenth day of November, in the year of our Lord one thousand eight hundred and eighty-nine, at the City and County aforesaid, with force and arms, in and upon one

Mura Commi,

in the peace of the said People then and there being, wilfully, feloniously, and of his malice aforethought, did make an assault, and he the said Schiliok Jugigo, him,

the said Mura Commi, with a certain knife which he the said Schiliok Jugigo in his right hand then and there had and held, in and upon the breast of him the said Mura Commi then and there wilfully, feloniously, and of his malice aforethought did strike, stab, cut and wound, giving unto him the said Mura Commi, then and there with the knife aforesaid, in and upon the breast of him the said Mura Commi, one mortal wound of the breadth of one inch, and of the depth of six inches, of which said

mortal wound —he— the said Mura Comni then and there died; ~~at the City and County aforesaid, from the day first aforesaid, in the year aforesaid, until the day of in the same year aforesaid, did languish, and languishing did live, and on which said day of in the year aforesaid, the said at the City and County aforesaid, of the said mortal wound did die.~~

And so the Grand Jury aforesaid do say: That the said

Schihiok Jugigo, him,

the said Mura Comni in the manner and form, and by the means aforesaid, wilfully, feloniously, and of his malice aforethought, did kill, and murder, against the form of the Statute in such case made and provided, and against the peace of the People of the State of New York and their dignity.

SECOND COUNT—

And the Grand Jury aforesaid, by this indictment, further accuse the said Schihiok Jugigo of the same CRIME OF MURDER IN THE FIRST DEGREE, committed as follows:

The said Schihiok Jugigo,

late of the City and County aforesaid, afterwards, to wit: on the said tenth day of November, in the year of our Lord one thousand eight hundred and eighty-nine, at the City and County aforesaid, with force and arms, in and upon the said Mura Comni,

in the peace of the said People then and there being, wilfully, feloniously, and with a deliberate and premeditated design to effect the death of him the said Mura Comni, did make another assault, and the said Schihiok Jugigo, the said Mura Comni, with a certain knife which he the said Schihiok Jugigo, in

his right hand then and there had and held, in and upon the breast of him the said Mura Commi, then and there wilfully, feloniously, and with a deliberate and premeditated design to effect the death of him the said Mura Commi, did strike, stab, cut and wound, giving unto him the said Mura Commi, then and there, with the knife aforesaid, in and upon the breast of him the said Mura Commi, one mortal wound of the breadth of one inch and of the depth of six inches, of which said mortal wound he the said Mura Commi, ~~, at the City and County aforesaid, from the said day of in the year aforesaid, until the day of in the same year aforesaid, did languish, and languishing did live, and on which said day of in the year aforesaid, the said , at the City and County aforesaid, of the said mortal wound did die.~~ then and there died.

And so the Grand Jury aforesaid do say: That the said Schihiok Jugigo, him, the said Mura Commi, in the manner and form, and by the means aforesaid, wilfully, feloniously, and with a deliberate and premeditated design to effect the death of him the said Mura Commi, did kill and murder, against the form of the Statute in such case made and provided, and against the peace of the People of the State of New York and their dignity.

JOHN R. FELLOWS,

District Attorney.