0695

BOX:
116

FOLDER:
1234

DESCRIPTION:
McGrath, James

DATE:
10/08/83

1234

Day of Trial,

Counsel,

Filed 8 day of Oct 1883

Pleads

THE PEOPLE

vs.

James McGarth

BURGLARY—*Third Degree,* ~~and~~

~~Receiving Stolen Goods.~~

384198-506-526+531

In Sessions

2 Indictments

Pleads

JOHN McKEON,

District Attorney.

A True Bill.

J. W. Amidon

Foreman.

Oct 8/83.

Pleads Guilty

S. P. Three yrs.

0697

Court of General Sessions of the Peace

OF THE CITY AND COUNTY OF NEW YORK.

THE PEOPLE OF THE STATE OF NEW YORK

against

James McGrath

The Grand Jury of the City and County of New York, by this indictment, accuse James McGrath of the CRIME OF BURGLARY IN THE THIRD DEGREE, committed as follows:

The said James McGrath late of the Fifth Ward of the City of New York, in the County of New York, aforesaid, on the third day of October in the year of our Lord one thousand eight hundred and eighty three with force and arms, at the Ward, City and County aforesaid, the store of John Henry Carstens there situate, feloniously and burglariously, did break into and enter, the same being a part of a building in which divers goods, merchandise, and valuable things were then and there kept for use, sale and deposit, to wit: the goods, chattels, and personal property hereinafter described, with intent the said goods, chattels, and personal property of the said John Henry Carstens then and there being, then and there feloniously and burglariously to steal, take and carry away, and divers promissory notes for the payment of money, of a kind number and denomination to the Grand Jury aforesaid unknown, the same being then and there due and unsatisfied, for the payment of and of the value of fourteen dollars, divers coins of the United States of America, of a number, kind and denomination to the Grand Jury aforesaid unknown, of the value of ten dollars, and five boxes of segars, of the value of three dollars each box of the goods, chattels and personal property of the said John Henry Carstens so kept as aforesaid in the said store then and there being found, then and there feloniously did steal, take and carry away, against the form of the Statute in such case made and provided, and against the peace of the People of the State of New York, and their dignity.

John McKeon
District Attorney.

0698

BAILED,

No. 1, by ..... Street.
Residence .....

No. 2, by ..... Street.
Residence .....

No. 3, by ..... Street.
Residence .....

No. 4, by ..... Street.
Residence .....

Police Court— 1st District.

THE PEOPLE, &c.,
ON THE COMPLAINT OF

1 Chas Mc Carthy 243 West 13th St
2 James Mc Gratty
3
4

Offence Burglary

Dated 30 October 188 3

Witnesses Officer Smith
Magistrate.
Adams & Woodruff Officer.
5th Precinct.

No. ..... Street.

No. ..... Street,

No. ..... Street.

$1000 to answer Gen Sessions.

It appearing to me by the within depositions and statements that the crime therein mentioned has been committed, and that there is sufficient cause to believe the within named James Mc Gratty

guilty thereof, I order that he be held to answer the same and he be admitted to bail in the sum of Ten Hundred Dollars, and be committed to the Warden and Keeper of the City Prison of the City of New York, until he give such bail.

Dated 30 October 188 3 Solon B Smith *Police Justice.*

I have admitted the above-named .....
to bail to answer by the undertaking hereto annexed.

Dated ..... 188 ..... *Police Justice.*

There being no sufficient cause to believe the within named .....
..... guilty of the offence within mentioned, I order h to be discharged.

Dated ..... 188 ..... *Police Justice.*

0699

Sec. 198—200

CITY AND COUNTY OF NEW YORK, } ss.

1st District Police Court.

James McGratt being duly examined before the undersigned, according to law, on the annexed charge: and being informed that it is his right to make a statement in relation to the charge against him; that the statement is designed to enable him if he see fit to answer the charge and explain the facts alleged against him that he is at liberty to waive making a statement, and that his waiver cannot be used against him on the trial.

Question. What is your name?

Answer. James McGratt

Question. How old are you?

Answer. 17 Years

Question. Where were you born?

Answer. United States

Question. Where do you live, and how long have you resided there?

Answer. 218 Monroe St. about 2 years

Question. What is your business or profession?

Answer. Printer

Question. Give any explanation you may think proper of the circumstances appearing in the testimony against you, and state any facts which you think will tend to your exculpation?

Answer. I am guilty

James McGratt

Taken before me this 1st *day of* October 1898

Robert Justice.

0700

CITY AND COUNTY
OF NEW YORK, } ss.

Seidon A. Woodruff

aged 40 years, occupation Police Officer of ~~No.~~
the 5th Precinct Police ~~Street,~~ being duly sworn deposes and
says, that he has heard read the foregoing affidavit of John Henry Carstens
and that the facts stated therein on information of deponent are true of deponents' own knowledge.

Sworn to before me, this 3
day of October 1883 } Seidon A. Woodruff

Solon B. Smith
Police Justice.

0701

Police Court— First District.

City and County of New York, } ss.:

John Henry Carstens

of No. 244 West Street, aged 47 years,

occupation Liquor Merchant being duly sworn

deposes and ~~says~~, that the premises No 244 West Street,

in the Fifth Ward in the City and County aforesaid, the said being a Brick building

and which was occupied in part by deponent as a Liquor Store for the sale of liquor and Segars

and in which there was at the time no human being, ~~by name~~

were BURGLARIOUSLY entered by means of forcibly breaking a pane of glass in the show window of said premises and entering therein

on the Third day of October 1883 in the night time, and the following property feloniously taken, stolen, and carried away, viz:

Good and lawful money of the United States to the amount and of the value fourteen dollars. five Boxes of segars of the value of twelve dollars in all of the value of twenty six dollars

the property of deponent

and deponent further says, that he has great cause to believe, and does believe, that the aforesaid BURGLARY was committed and the aforesaid property taken, stolen, and carried away by James Mc Gratt (now here)

for the reasons following, to wit: that deponent was informed by Officer Seldon a Woodruff that he found said Mc Gratt in the aforesaid premises and the aforesaid Boxes of segars were tied together with a string near where said Mc Gratt was standing

Wherefore deponent charges said James Mc Gratt with burglariously entering the aforesaid premises and taking stealing and carrying away the aforesaid property

J. Henry Carstens

Sworn to before me this 3 day of October 1883

John Duffy

0702

BOX:
116

FOLDER:
1234

DESCRIPTION:
McGroin, Bridget

DATE:
10/04/83

1234

Rec. Dr. Mesmer
Report as to the
cause of death.
F.S.

Day of Trial, 4th
Counsel, Hannis Meyer
Filed, 4 day of Oct 1883
Pleads Negatively

THE PEOPLE

vs.

Bridget McGroin

Assault in the First Degree, etc
(§§ 217 and 218)

JOHN McKEON,
District Attorney.

A TRUE BILL.

W. H. Amidon
Foreman.

Nov. 16/83.
Plead Assault, 2 deg
H 4 yr. 6 mos Pen
F.S.

0704

Court of General Sessions of the Peace

OF THE CITY AND COUNTY OF NEW YORK.

THE PEOPLE OF THE STATE OF NEW YORK

AGAINST

Bridget McGrain

The Grand Jury of the City and County of New York, by this indictment, accuse Bridget McGrain

of the Crime of ***Assault in the first degree,*** committed as follows:

The said Bridget McGrain

late of the City of New York, in the County of New York, aforesaid, on the twenty first day of August in the year of our Lord one thousand eight hundred and eighty three with force of arms, at the City and County aforesaid, in and upon the body of Mary Sugrue in the peace of the said people then and there being, feloniously did make an assault and her the said Mary Sugrue with a certain hatchet which the said Bridget McGrain

in her right hand then and there had and held, the same being a deadly and dangerous weapon, wilfully and feloniously did beat, strike, ~~stab~~, cut and wound with intent her the said Mary Sugrue then and there feloniously and wilfully to kill, against the form of the Statute in such case made and provided, and against the peace of the People of the State of New York and their dignity.

Second Count:

And the Grand Jury aforesaid, by this indictment, further accuse the said Bridget McGrain

of the Crime of Assault in the Second Degree, committed as follows:

The said Bridget McGrain, late of the City and County aforesaid

afterwards, to wit, on the day and in the year aforesaid, at the City and County aforesaid, with force and arms, in and upon the body of the said Mary Sugrue then and there being, feloniously did, willfully and wrongfully, make an assault and her the said Mary Sugrue with a certain hatchet which the said Bridget McGrain

in her right hand then and there had and held, the same being an instrument likely to produce grievous bodily harm, feloniously did, willfully and wrongfully then and there beat, strike, ~~stab~~, cut and wound

against the form of the Statute in such case made and provided, and against the peace of the People of the State of New York and their dignity.

~~JOHN McKEON, District Attorney.~~

0705

Court of General Sessions of the Peace

OF THE CITY AND COUNTY OF NEW YORK

THE PEOPLE OF THE STATE OF NEW YORK

First Count:

And the Grand Jury aforesaid, by this indictment, further accuse the said Bridget McGrain

of the CRIME OF Assault in the first degree

committed as follows:

The said Bridget McGrain

late of the City of New York, in the County of New York, aforesaid, on the twenty first day of August in the year of our Lord one thousand eight hundred and eighty three with force of arms, at the City and County aforesaid, in and upon the body of Mary Sugrue in the peace of the said people then and there being, feloniously did make an assault and her the said Mary Sugrue with a certain hatchet which the said Bridget McGrain

in her right hand then and there had and held, such means and force as were likely to produce the death of the said Mary Sugrue, with intent her the said Mary Sugrue then and there feloniously and wilfully to kill, against the form of the Statute in such case made and provided, and against the peace of the People of the State of New York and their dignity.

Second COUNT:

And the Grand Jury aforesaid, by this indictment, further accuse the said Bridget McGrain

of the CRIME OF Assault in the Second Degree, committed as follows:

The said Bridget McGrain late of the City and County aforesaid afterwards, to wit, on the day and in the year aforesaid, at the City and County aforesaid, with force and arms, in and upon the body of the said Mary Sugrue then and there being, feloniously did, willfully and wrongfully, make an assault and her the said Mary Sugrue with a certain hatchet which the said Bridget McGrain in her right hand then and there had and held, ~~the same being an instrument likely to produce grievous bodily harm,~~ feloniously did, willfully and wrongfully then and there beat, strike, ~~stab~~ cut and wound, thereby then and there willfully and wrongfully inflicting upon her the said Mary Sugrue, grievous bodily harm, to wit: thereby then and there cutting and wounding the head of the said Mary Sugrue against the form of the Statute in such case made and provided, and against the peace of the People of the State of New York and their dignity.

JOHN McKEON, District Attorney.

0706

Police Court 1st District

THE PEOPLE, &c.,

ON THE COMPLAINT OF

Nanora Tyndall
24 Lexington Ave.
Bridget McGrovin

Offence Felonious Assault & Battery

BAILED,

No. 1, by ..... Residence ..... Street.

No. 2, by ..... Residence ..... Street.

No. 3, by ..... Residence ..... Street.

No. 4, by ..... Residence ..... Street.

Dated 10 September 1883

A. S. White Magistrate.

Barrett Officer.

4th Precinct.

Witnesses

No. ..... Street.

No. ..... Street.

No. ..... Street,

$ 500 to answer GJ

GWM

It appearing to me by the within depositions and statements that the crime therein mentioned has been committed, and that there is sufficient cause to believe the within named Bridget McGrovin

guilty thereof, I order that he be held to answer the same and he be admitted to bail in the sum of Five Hundred Dollars, and be committed to the Warden and Keeper of the City Prison of the City of New York, until he give such bail.

Dated 10 Sept 1883 *Police Justice.*

I have admitted the above-named

to bail to answer by the undertaking hereto annexed.

Dated ..... 188 ..... *Police Justice.*

There being no sufficient cause to believe the within named

guilty of the offence within mentioned, I order h to be discharged.

Dated ..... 188 ..... *Police Justice.*

0707

Sec. 198—200

CITY AND COUNTY OF NEW YORK, } ss.

1st District Police Court.

Bridget McGrain being duly examined before the undersigned, according to law, on the annexed charge: and being informed that it is his right to make a statement in relation to the charge against him; that the statement is designed to enable him if he see fit to answer the charge and explain the facts alleged against him that he is at liberty to waive making a statement, and that his waiver cannot be used against him on the trial.

Question. What is your name?

Answer. Bridget McGrain

Question. How old are you?

Answer. 38 years

Question. Where were you born?

Answer. Ireland

Question. Where do you live, and how long have you resided there?

Answer. 22 Cherry St. about 2 years

Question. What is your business or profession?

Answer. Housekeeper

Question. Give any explanation you may think proper of the circumstances appearing in the testimony against you, and state any facts which you think will tend to your exculpation?

Answer. I struck her in self defence

her
Bridget x McGrain
Mark

Taken before me this 1st *day of* [illegible] *188*[illegible]

[illegible] *Police Justice.*

0708

Police Court— 1st ——— District. 1

CITY AND COUNTY OF NEW YORK, } ss.

Honora Fitzgerald 60 years married

of No. 22 Cherry Street, near

being duly sworn, deposes and says, that

on Tuesday the 21 day of August

in the year 1883 at the City of New York, in the County of New York

Mary Lyons

she was violently and feloniously ASSAULTED and BEATEN by Bridget Mc Grain (now here) who did wilfully and feloniously strike said Lyons one violent blow on the head with the sharp side of a hatchet then and there held in her hand causing a serious wound said Lyons is now confined in the Chamber Street Hospital from the effects of said injuries. said assault was committed

with the felonious intent to take the life of ~~deponent~~ said Mary Lyons, or to do her grievous bodily harm; and without any justification on the part of the said assailant :

Wherefore this deponent prays that the said assailant may be ~~apprehended and~~ bound to answer for the above assault, etc., and be dealt with according to law.

Sworn to before me, this 22 *day of* August 1883.

her Honora X Fitzgerald mark

POLICE JUSTICE.

Police Court 18 District

THE PEOPLE, Etc.,

ON THE COMPLAINT OF

Hanora Fitzgerald

vs.

Bridget McGrovin

AFFIDAVIT—A. & B.
FELONIOUS. on Injury Report

Dated 22 Aug 1883

Herman Magistrate.

Barrett Officer.

4 Precinct.

Witnesses,

To await result of injuries

500 bail

6819

0710

Mary Lyons is well of all original troubles but has a recurrence of liquid discharge. She is troubled to pass [illegible]

9-10-83 H.S. 3rd Surg

0711

The Society of the New York Hospital,

HOUSE of RELIEF, 160 Chambers St.

New York, Aug 22nd 1883

This is to certify that Mary Lyons is unable to attend court this day

M. V. Wilkie M.D.

0712

1

Coroner's Office. **TESTIMONY.**

Dr. M. J. O. Messemer being sworn says: On September 11th 1883 at the Morgue attached to Bellevue Hospital, foot of 26th Street East River, I made an autopsy on the body of deceased (Mary Lyons). She was a hunch back, of short stature and very much emaciated. A cicatrix (scar) was found about the centre of the top of the Scalp, somewhat to the right of the Median line near the Vertex. On cutting through the Scalp it was found that the Cicatrix or Scar caused by a recent Scalp Wound penetrated down to the Skull, the Skull under the Scar being denuded of Periosteum. When the Scalp was removed from the Skull the entire Periosteum (thin membrane covering and protecting bony structure) of the Skull came away with the Scalp. A fissured Fracture of the Skull was found about an inch behind the Frontal Bone, one and one quarter inches in extent running across the Inter Parietal Suture of the Skull. A false membrane was found under the Dura Mater (the Dura Mater is a thick membrane covering the Brain) There was slight Oedema of the Brain and Meningitis. There was Pacchymeningitis Interna. Congenital Malformation of the Heart was found, there being only two Aortic Valves. That is

Taken before me

this day of 188

CORONER.

0713

(2)

Coroner's Office. **TESTIMONY.**

she was born with a heart that had but two Aortic Valves whereas it should have three. There was Pericarditis (an inflammation of the external lining membrane of the Heart) and Endocarditis (which is an inflammation of the internal lining membrane of the Heart). An Aneurism of the Arch of the Aorta was discovered about three inches in diameter (that is to say the main blood vessel of the body where it emanates from the Heart is called the Arch of the Aorta and is normally about one inch in diameter was enlarged to three times its natural size. The Peri Cardial Sac (which contains and covers the Heart) was filled with Serous fluid measuring one half pint. Both Lungs were tied down by old and recent Pleuritic Adhesions and three fourths of a quart of fluid was found in the Left Pleural Cavity (this cavity contains the Left Lung). The Abdominal Cavity contained three quarts of fluid. All the Valves of the Heart were thickened and the Aorta was Atheromatous. There were two cavities in the apex of the right Lung and caseous Nodules and Miliary Tubercles in both (which denotes Phthisis or Consumption). There was Atrophy of the Intestines. Atrophy of the Liver and Kidney the Kidneys being also congested. The condition of her Stomach denoted that she was a hard drinker of spirituous liquors. Death in my opinion was

Taken before me

this day of 188

CORONER.

0714

(3)

Coroner's Office. **TESTIMONY.**

due to Asthenia (Exhaustion) from Pulmonary Tuberculosis (Consumption of the Lungs) Endo and Pericarditis (an inflammation of the Internal and External Lining Membranes of the Heart, Acute Pleurisy and Dropsy, hastened by a Fracture of the Skull. In my opinion she would have recovered from the Fracture of the Skull, had she been otherwise healthy and strong.

W. J. B. Messemer, M.D.

Taken before me

this *day of* *188*

CORONER.

0715

BOX:
116

FOLDER:
1234

DESCRIPTION:
McGuire, John

DATE:
10/12/83

1234

72

Day of Trial,

Counsel,

Filed 12 day of Oct 1883

Pleads

THE PEOPLE

vs.

John McGuire

[3 cases]

Assault in the Second Degree.
(Resisting Arrest.)

8715

JOHN McKEON,
District Attorney.

A True Bill.

G H Amidon
Foreman.

Dismissed on
motion Indictment
Oct 15, 1883

0715

0717

Court of General Sessions of the Peace

OF THE CITY AND COUNTY OF NEW YORK.

THE PEOPLE OF THE STATE OF NEW YORK,
against
John McGuire

The Grand Jury of the City and County of New York, by this indictment, accuse

John McGuire

of the CRIME OF ASSAULT IN THE SECOND DEGREE, committed as follows:

The said John McGuire

late of the City and County of New York, on the Eighth day of October in the year of our Lord one thousand eight hundred and eighty-three at the City and County aforesaid, with force and arms feloniously made an assault in and upon one David Mitchell

~~then and there being a~~ ~~of the Municipal Police of the City~~ ~~New York, and as such~~ being then and there engaged in the lawful apprehension of the said John McGuire for a larceny

and the said John McGuire him, the said

David Mitchell

then and there feloniously did beat, strike, wound and otherwise ill-treat, with intent then and there to prevent and resist the lawful apprehension of himself as aforesaid, against the form of the Statute in such case made and provided, and against the peace of the People of the State of New York and their dignity.

JOHN McKEON,
District Attorney.

0718

BAILED,

No 1, by _____

Residence _____ Street.

No. 2, by _____

Residence _____ Street.

No. 3, by _____

Residence _____ Street.

No. 4, by _____

Residence _____ Street.

Police Court — 5th District.

THE PEOPLE, &c.,

ON THE COMPLAINT OF

David Patterson

vs.

John McGuire

2 _____

3 _____

4 _____

Offence Larceny from the person

Dated October 7 188 5

Patterson Magistrate.

John Chandler Officer.

1st Precinct.

Witnesses Roman Maudling 13 Precinct St. Street.

No. _____

No. _____ Street.

No. _____ Street.

$ 1000 to answer G.S.

Copy

It appearing to me by the within depositions and statements that the crime therein mentioned has been committed, and that there is sufficient cause to believe the within named John McGuire

guilty thereof, I order that he be held to answer the same and he be admitted to bail in the sum of Ten Hundred Dollars, and be committed to the Warden and Keeper of the City Prison of the City of New York, until he give such bail.

Dated October 7 188 5 J. W. Patterson *Police Justice.*

I have admitted the above-named _____ to bail to answer by the undertaking hereto annexed.

Dated _____ 188 . _____ *Police Justice.*

There being no sufficient cause to believe the within named _____ guilty of the offence within mentioned, I order h to be discharged.

Dated _____ 188 . _____ *Police Justice.*

0719

Sec. 198—200. 3 DISTRICT POLICE COURT.

CITY AND COUNTY OF NEW YORK, } ss.

John McGuire being duly examined before the undersigned, according to law, on the annexed charge: and being informed that it is his right to make a statement in relation to the charge against him; that the statement is designed to enable him if he see fit to answer the charge and explain the facts alleged against him; that he is at liberty to waive making a statement, and that his waiven cannot be used against him on the trial,

Question. What is your name?

Answer. John McGuire

Question. How old are you?

Answer. 19 years of age

Question. Where were you born?

Answer. Brooklyn, New York.

Question. Where do you live, and how long have you resided there?

Answer. 364 Water St. N.Y. about a year.

Question. What is your business or profession?

Answer. Box Maker

Question. Give any explanation you may think proper of the circumstances appearing in the testimony against you, and state any facts which you think will tend to your exculpation?

Answer I am not guilty. That is all I have to say.

John his + mark McGuire

Taken before me, this 7 *day of* October 188 }

A. M. Patterson *Police Justice*

0720

3d

District Police Court. Affidavit—Larceny.

CITY AND COUNTY OF NEW YORK, } ss.

David Mitchell, aged 34 years, of No. 5 Ninth Avenue, Bar tender

being duly sworn, deposes and says, that on the 5th day of October 188 3

at the day time in the City of New York,

in the County of New York, was feloniously taken, stolen and carried away from the possession of deponent and from deponents person with ~~the following property, viz.~~: intent to defraud the true owner thereof, the following property, to wit: One silver watch and gold chain attached, together of the value of thirty-five dollars

3

the property of deponent

and that this deponent

has a probable cause to suspect, and does suspect, that the said property was feloniously taken, stolen, and carried away by John McGuire, now here, for the reasons following, to wit: That about the hour of 1 1/2 o'clock on the afternoon of said day deponent sat on a stoop in Cortlandt Street, and said watch was then contained in the left pocket of the vest then worn upon deponents person and was fastened to said vest by said chain. That said defendant and another man approached deponent, and the said defendant then

Summoned from ~~complaint of~~ ~~day of~~ 188 ~~Police Justice~~,

0721

District Police Court.

THE PEOPLE, &c.,

ON THE COMPLAINT OF

vs.

AFFIDAVIT—Larceny.

Dated 188

Magistrate.

Officer.

WITNESSES:

DISPOSITION

and there snatched said property from deponents person and ran away with the same in his possession. That when deponent attempted to follow and to apprehend him, the said defendant turned round and struck deponent on the side of the head knocking deponent down and he thereupon escaped and got away

Sworn to before me this 7th day of October 1883

David Mitchell

H O'H Patterson

Police Justice

07222

BOX:
116

FOLDER:
1234

DESCRIPTION:
McKendry, Thomas

DATE:
10/22/83

1234

186

Counsel,

Filed 22 day of Oct 188 3

Pleads

THE PEOPLE

vs.

Thomas P McKendry

Burglary, Second Degree.
~~Grand Larceny, Degree,~~
~~and Receiving Stolen Goods~~
(Sections 497, 500, 528, 33 L. ~~[illegible]~~).

JOHN McKEON,

District Attorney.

A True Bill.

W A Amedon

Oct 23/83 *Foreman*

Pleads Guilty

Sen: One year.

0724

Court of General Sessions of the Peace

OF THE CITY AND COUNTY OF NEW YORK.

THE PEOPLE OF THE STATE OF NEW YORK
against
James McKenny

The Grand Jury of the City and County of New York, by this indictment, accuse James McKenny

of the CRIME OF BURGLARY IN THE Second DEGREE, committed as follows:

The said James McKenny

late of the 12th Ward of the City of New York, in the County of New York aforesaid, on the 16th day of October in the year of our Lord one thousand eight hundred and eighty-three with force and arms, about the hour of twelve o'clock in the night time of the same day, at the Ward, City and County aforesaid, the dwelling house of

Thomas Collins

there situate, feloniously and burglariously did break into and enter,

whilst there was then and there some human being, to wit, one Bridget Collins within the said dwelling house, the said

James McKenny

then and there intending to commit some crime therein, to wit: the goods chattels and personal property of the said Thomas Collins

in the said dwelling house then and there being, then and there feloniously and burglariously to steal, take and carry away, against the form of the Statute in such case made and provided, and against the peace of the People of the State of New York and their dignity.

0725

SECOND COUNT.

And the Grand Jury aforesaid, by this indictment, further accuse the said Thomas McKendry of the Crime of Petit Larceny, committed as follows:

The said Thomas McKendry late of the Ward, City and County aforesaid, afterwards, to wit; on the said Sixteenth day of October in the year of our Lord one thousand eight hundred and eighty-three, at the Ward, City and County aforesaid, in the night time of said day, with force and arms, two living chickens of the value of twenty five cents each of the goods, chattels and personal property of one Thomas Collins in the dwelling house of the said Thomas Collins there situate, then and there being found in the dwelling house aforesaid, then and there feloniously did steal, take and carry away, against the form of the Statute in such case made and provided, and against the peace of the People of the State of New York and their dignity.

John McKean
District Attorney

0726

BAILED,

No. 1, by _____

Residence _____ Street.

No. 2, by _____

Residence _____ Street.

No. 3, by _____

Residence _____ Street.

No. 4, by _____

Residence _____ Street.

Police Court— 5th District.

THE PEOPLE, &c.,

ON THE COMPLAINT OF

Prudgit Collins
S.W. Cor. McDougal St.
P 131 St.

1 James McCandry
2
3
4

Offence Burglary

Dated Oct. 16 1883

B. T. Morgan Magistrate.

Mr. B. Finnegan Officer.

12th Precinct.

Witnesses

No. _____ Street.

No. _____ Street.

No. _____ Street.

$ 500 to answer

RECEIVED, OCT 16 1883 DISTRICT ATTY'S OFFICE.

Comm

It appearing to me by the within depositions and statements that the crime therein mentioned has been committed, and that there is sufficient cause to believe the within named James McCandry

guilty thereof, I order that he be held to answer the same and he be admitted to bail in the sum of Five Hundred Dollars, and be committed to the Warden and Keeper of the City Prison of the City of New York, until he give such bail.

Dated Oct 16 188 3 B. T. Morgan *Police Justice.*

I have admitted the above-named _____
to bail to answer by the undertaking hereto annexed.

Dated _____ 188 _____ *Police Justice.*

There being no sufficient cause to believe the within named _____
_____ guilty of the offence within mentioned, I order h to be discharged.

Dated _____ 188 _____ *Police Justice.*

0727

Sec. 198—200

3rd District Police Court.

CITY AND COUNTY OF NEW YORK } ss.

James McKenny being duly examined before the undersigned, according to law, on the annexed charge: and being informed that it is his right to make a statement in relation to the charge against him; that the statement is designed to enable him if he see fit to answer the charge and explain the facts alleged against him that he is at liberty to waive making a statement, and that his waiver cannot be used against him on the trial.

Question. What is your name?

Answer. James McKenny.

Question. How old are you?

Answer. 17 years.

Question. Where were you born?

Answer. New York City.

Question. Where do you live, and how long have you resided there?

Answer. 125th Street bet. 4th & Madison Aves, 6 years.

Question. What is your business or profession?

Answer. I do not do anything.

Question. Give any explanation you may think proper of the circumstances appearing in the testimony against you, and state any facts which you think will tend to your exculpation?

Answer. I went in the cellar — I opened the door —

James McKenny

Taken before me this 16th *day of* August 1887

A. Gallinello *Police Justice.*

0728

Police Court—5th District.

City and County of New York, } ss.:

Bridget Collins

of No. 131st Street corner Madison Ave South west corner Street, aged 45 years,

occupation Married woman being duly sworn

deposes and says, that the premises No. 131st Street corner Madison Avenue South west corner 2 floor

in the City and County aforesaid, the said being a dwelling house

and which was occupied by deponent as a dwelling house

and in which there was at the time a human being, by name Thomas Collins and deponent

were BURGLARIOUSLY entered by means of forcibly opening a lock that was attached to the front door of said house leading into said premises

on the 16 day of October 1883 in the night time, and the following property feloniously taken, stolen, and carried away, viz:

Two living chickens of the value of One dollar and fifty cents

the property of Thomas Collins

and deponent further says, that he has great cause to believe, and does believe, that the aforesaid BURGLARY was committed and the aforesaid property taken, stolen, and carried away by James McKenny (not here)

for the reasons following, to wit: That defendant found said defendant concealed in said premises and the said defendant acknowledged and confessed stealing said chickens and thereafter killing the same

Sworn to before me this 16th day of October 1883
B. J. Morgan Police Justice

her
Bridget + mark Collins

0729

BOX:
116

FOLDER:
1234

DESCRIPTION:
McLoughlin, Charles

DATE:
10/25/83

1234

219

Welch & Fitzgerald

Counsel,

Filed 25 day of Oct 1883

Pleads Not guilty (20)

THE PEOPLE

vs.

P

Charles McLaughlin

Assault in the Third Degree. (Section 219).

JOHN McKEON,

District Attorney.

A True Bill.

W H Chandler

Foreman.

Oct 30/83.

Tried & Acquitted

0731

Court of General Sessions of the Peace

OF THE CITY AND COUNTY OF NEW YORK.

THE PEOPLE OF THE STATE OF NEW YORK
against
Charles McLaughlin

The Grand Jury of the City and County of New York by this indictment accuse

Charles McLaughlin

of the CRIME OF ASSAULT IN THE THIRD DEGREE, committed as follows;

The said Charles McLaughlin

late of the First Ward of the City of New York, in the County of New York aforesaid, on the twentieth day of October in the year of our Lord one thousand eight hundred and eighty-three at the Ward, City and County aforesaid, in and upon the body of William Mullholand in the peace of the said people then and there being, with force and arms, unlawfully did make an assault and him the said William Mullholand did then and there unlawfully beat, wound and illtreat, to the great damage of the said William Mullholand against the form of the statute in such case made and provided, and against the peace of the People of the State of New York and their dignity.

JOHN McKEON, District Attorney.

0732

Police Court— First District.

THE PEOPLE, &c.,

ON THE COMPLAINT OF

1 William Mullholland

2 Patrick O'

3 Charles McLoughlin

4

Offence Assault & Battery

Dated 21 October 188 3

Warren Kilbourne Magistrate.

Mullholland Officer.

5 Precinct.

BAILED,

No. 1, by ..... Street.

Residence ..... Street.

No. 2, by ..... Street.

Residence ..... Street.

No. 3, by ..... Street.

Residence ..... Street.

No. 4, by ..... Street.

Residence ..... Street.

Witnesses

No. ..... Street.

No. ..... Street.

No. ..... Street.

No. ..... Street.

$ 500 to answer General Sessions.

It appearing to me by the within depositions and statements that the crime therein mentioned has been committed, and that there is sufficient cause to believe the within named Charles McLoughlin

guilty thereof, I order that he be held to answer the same and he be admitted to bail in the sum of Eight Hundred Dollars, and be committed to the Warden and Keeper of the City Prison of the City of New York, until he give such bail.

Dated 21 Oct 188 3 ..... *Police Justice.*

I have admitted the above-named .....

to bail to answer by the undertaking hereto annexed.

Dated ..... 188 ..... *Police Justice.*

There being no sufficient cause to believe the within named .....

..... guilty of the offence within mentioned, I order h to be discharged.

Dated ..... 188 ..... *Police Justice.*

0733

GRAND JURY.

Friday
Oct 26th

Mailed

0734

Police Court— First District.

STATE OF NEW YORK,
CITY AND COUNTY OF NEW YORK, } SS

William Mulholland 24 Years
and a Police Officer attached to the Fifth Precinct Police ~~Street,~~
being duly sworn, deposes and says, that
on Saturday the 20th day of October
in the year 1883, at the City of New York, in the County of New York,

he was violently **ASSAULTED** and **BEATEN** by Charles McLaughlin (now here) who struck deponent several blows on the face with his fists knocking deponent down

without any justification on the part of the said assailant.

Wherefore this deponent prays that the said assailant may be ~~apprehended and~~ bound to answer the above assault, &c., and be dealt with according to law.

Sworn to before me, this 21st
day of October 1883 } Wm. Mulholland

[illegible] POLICE JUSTICE.

0735

Sec. 198—200

CITY AND COUNTY OF NEW YORK, } ss.

_____ 18 _____ District Police Court.

Charles McLoughlin being duly examined before the undersigned, according to law, on the annexed charge: and being informed that it is his right to make a statement in relation to the charge against him, that the statement is designed to enable him if he see fit to answer the charge and explain the facts alleged against him that he is at liberty to waive making a statement, and that his waiver cannot be used against him on the trial.

Question. What is your name?

Answer. Charles McLoughlin

Question. How old are you?

Answer. 24 Years

Question. Where were you born?

Answer. New York State

Question. Where do you live, and how long have you resided there?

Answer. 166 Hudson St about 7 years

Question. What is your business or profession?

Answer. Fireman

Question. Give any explanation you may think proper of the circumstances appearing in the testimony against you, and state any facts which you think will tend to your exculpation?

Answer. I am not guilty

Charles McLoughlin.

Taken before me this 21 *day of* _____ 188 _____

_____ *Police Justice.*

0736

BOX:
116

FOLDER:
1234

DESCRIPTION:
McMahon, John

DATE:
10/22/83

1234

181

Counsel, H Colgan

Filed 22 day of Oct 188 3

Pleads Not Guilty 23.

THE PEOPLE

vs.

P

John McMahon

CONCEALED WEAPON.
(Section 410).

JOHN McKEON,

District Attorney.

A True Bill.

F H Amidon

Foreman.

Oct. 29/83.

Tried & Acquitted

0738

Court of General Sessions of the Peace

OF THE CITY AND COUNTY OF NEW YORK.

THE PEOPLE OF THE STATE OF NEW YORK
against
John McMahon

The Grand Jury of the City and County of New York, by this indictment accuse John McMahon of the CRIME OF CARRYING A CONCEALED WEAPON, committed as follows:

The said John McMahon late of the First Ward of the City of New York in the County of New York aforesaid, on the Seventeenth day of October in the year of our Lord one thousand eight hundred and eighty-three at the Ward, City and County aforesaid, with force and arms, feloniously did knowingly and secretly conceal upon his person a certain instrument and weapon of the kind known as a pistol, ——, with intent then and there feloniously to use the same against some person or persons to the Grand Jury aforesaid unknown, against the form of the Statute in such case made and provided, and against the peace of the People of the State of New York and their dignity.

SECOND COUNT.

And the Grand Jury aforesaid, by this indictment, further accuse the said John McMahon of the CRIME OF POSSESSING A CONCEALED WEAPON, committed as follows:

The said John McMahon late of the Ward, City and County aforesaid, afterwards, to wit, on the day and in the year aforesaid, at the Ward, City and County aforesaid, with force and arms, feloniously did wilfully and furtively possess a certain instrument and weapon of the kind known as a pistol with intent then and there feloniously to use the same against some person or persons to the Grand Jury aforesaid unknown, against the form of the Statute in such case made and provided, and against the peace of the People of the State of New York and their dignity.

JOHN McKEON, District Attorney.

0739

BAILED,

No 1, by _____

Residence _____ Street.

No. 2, by _____

Residence _____ Street.

No. 3, by _____

Residence _____ Street.

No. 4, by _____

Residence _____ Street.

Police Court 3 District.

THE PEOPLE, &c.,

ON THE COMPLAINT OF

Lieut. C. Englehardt

vs.

John McMahon

2 _____

3 _____

4 _____

Offence Carrying Concealed Weapons.

Dated October 14 188 5

Lieut. C. Englehardt Magistrate.

Officer.

10 Precinct.

Witnesses _____

No. _____ Street.

No. _____ Street.

No. _____ Street.

$ 500 to answer _____.

It appearing to me by the within depositions and statements that the crime therein mentioned has been committed, and that there is sufficient cause to believe the within named John. McMahon. J guilty thereof, I order that he be held to answer the same and he be admitted to bail in the sum of Five Hundred Dollars, and be committed to the Warden and Keeper of the City Prison of the City of New York, until he give such bail.

Dated Oct 14 188 5 _____ *Police Justice.*

I have admitted the above-named _____ to bail to answer by the undertaking hereto annexed.

Dated _____ 188 . _____ *Police Justice.*

There being no sufficient cause to believe the within named _____ guilty of the offence within mentioned, I order h to be discharged.

Dated _____ 188 . _____ *Police Justice.*

0740

Sec. 198—200.

3

DISTRICT POLICE COURT.

CITY AND COUNTY OF NEW YORK, } ss.

John McMahon, being duly examined before the undersigned, according to law, on the annexed charge: and being informed that it is his right to make a statement in relation to the charge against him; that the statement is designed to enable him, if he see fit to answer the charge and explain the facts alleged against him; that he is at liberty to waive making a statement, and that his waiver cannot be used against him on the trial,

Question. What is your name?

Answer. John McMahon.

Question. How old are you?

Answer. 27. Years.

Question. Where were you born?

Answer: Ireland.

Question. Where do you live, and how long have you resided there?

Answer. 78 East Houston Street One month

Question What is your business or profession?

Answer. Waiter

Question. Give any explanation you may think proper of the circumstances appearing in the testimony against you, and state any facts which you think will tend to your exculpation?

Answer. My Brother loaned it to me two nights ago.

Taken before me, this 17 *day of* October 188 } Jno. McMahon

Hugh Hyacomb *Police Justice.*

0741

STATE OF NEW YORK,
CITY AND COUNTY OF NEW YORK, } ss.

of No. The 10th Precinct Police. ~~Street,~~

being duly sworn, deposes and says, that on the 17th day of October 188 ;

at the City of New York, in the County of New York, He arrested

John M. Mahon. (Now here)

in the act of unlawfully carrying

concealed on his person a dangerous

weapon or instrument to wit a

Slung Shot in violation of the laws

of the State of New York.

George L. Schlicken.

Sworn to, this 17 day of October 188 ;

before me.

Police Justice

0742

BOX:
116

FOLDER:
1234

DESCRIPTION:
McManus, John

DATE:
10/03/83

1234

Officer Campbell says that Deft's character is bad. Deft admits it & that he has served a term in Pen

F.S.

41

Counsel,

Filed 3 day of Oct 1883

Pleads

THE PEOPLE

18.

5742 E. 06 vs.

John McNamara

Burglary, Grand Larceny, Degree.

Grand Larceny, Petit Larceny, Degree.

Receiving Stolen Goods.

Sections 496 and 574

JOHN McKEON,

District Attorney.

Pr Oct 4/83

Pleads Ab. & Burg 2 dy.

A True Bill.

W. A. Meadow

Foreman

24. Convs & P.

F.S.

POOR QUALITY ORIGINAL

EHLO

0744

Court of General Sessions of the Peace

OF THE CITY AND COUNTY OF NEW YORK.

THE PEOPLE OF THE STATE OF NEW YORK
against
John McManus

The Grand Jury of the City and County of New York, by this indictment, accuse John McManus of the Crime of Attempting to commit —the CRIME OF BURGLARY IN THE First DEGREE, committed as follows:

The said John McManus late of the 22nd Ward of the City of New York, in the County of New York aforesaid, on the 24th day of September in the year of our Lord one thousand eight hundred and eighty-three with force and arms, about the hour of nine o'clock in the night time of the same day, at the Ward, City and County aforesaid, the dwelling house of William R. Morgan there situate, feloniously and burglariously did attempt to break into and enter, the said John McMannus being then and there assisted by a confederate, actually present, whose name is to the Grand Jury aforesaid unknown, whilst there was then and there some human being, to wit, the said William R. Morgan within the said dwelling house, the said John McMannus then and there intending to commit some crime therein, to wit: the goods chattels and personal property of the said William R. Morgan in the said dwelling house then and there being, then and there feloniously and burglariously to steal, take and carry away, against the form of the Statute in such case made and provided, and against the peace of the People of the State of New York and their dignity.

John McKean
District Attorney

0745

Sec. 208, 209, 210 & 212.

Police Court— 4th District. 762

THE PEOPLE, &c.,

ON THE COMPLAINT OF

William Morgan, Keep Cor & Ex 62

John McManus

1

2

3

4

Offence, Attempted Burglary & Larceny

Dated September 25th 188

E. N. Hennessy, Magistrate.

Caulfield, Officer.

Connolly 28th Clerk.

Witnesses Mary Hennessy

Spr. Cor 8th av 62d Street,

Lena Bergstein

Laura Mueller Street,

Gilbert Dougin

No. 1 East 50th Street.

Central Park Police

Clerk

BAILED,

No. 1, by ..... Street,

Residence .....

No. 2, by .....

Residence ..... Street,

No. 3, by .....

Residence ..... Street,

No. 4, by .....

Residence ..... Street,

It appearing to me by the within depositions and statements that the crime therein mentioned has been committed, and that there is sufficient cause to believe the within named John McManus

guilty thereof, I order that he be ~~admitted to bail in the sum of ..... Hundred Dollars ..... and he~~ committed to the Warden or Keeper of the City Prison until he ~~give such bail~~ be legally discharged

Dated September 25 188 3 ..... *Police Justice.*

I have admitted the above named .....

to bail to answer by the undertaking hereto annexed.

Dated ..... 188 ..... *Police Justice.*

There being no sufficient cause to believe the within named .....

..... guilty of the offence within mentioned, I order h to be discharged.

Dated ..... 188 ..... *Police Justice.*

0746

Sec. 198—200

4th District Police Court.

CITY AND COUNTY OF NEW YORK } ss.

John McManus being duly examined before the undersigned, according to law, on the annexed charge: and being informed that it is his right to make a statement in relation to the charge against him; that the statement is designed to enable him if he see fit to answer the charge and explain the facts alleged against him that he is at liberty to waive making a statement, and that his waiver cannot be used against him on the trial.

Question. What is your name?

Answer. John McManus

Question. How old are you?

Answer. 18 years

Question. Where were you born?

Answer. New York

Question. Where do you live, and how long have you resided there?

Answer. 842 11th avenue, 9 months

Question. What is your business or profession?

Answer. Teamster

Question. Give any explanation you may think proper of the circumstances appearing in the testimony against you, and state any facts which you think will tend to your exculpation?

Answer. I was intoxicated and dont know what I did

John McManus

Taken before me this 7th *day of* September 1888

Police Justice.

0747

CITY AND COUNTY OF NEW YORK, } ss.

Gilbert Higgins

aged 28 years, occupation Central Park Police Office of No. 1 East 59th Street, being duly sworn deposes and says, that he has heard read the foregoing affidavit of William R Morgan and that the facts stated therein on information of deponent are true of deponents' own knowledge.

Sworn to before me, this 25th *day of* September 1883

Gilbert Higgins

Police Justice.

0748

CITY AND COUNTY OF NEW YORK, } ss.

Lena Bergstromm

aged 37 years, occupation Servant of ~~No.~~ South West corner of 8th avenue and 62d Street, being duly sworn deposes and says, that he has heard read the foregoing affidavit of William R Morgan and that the facts stated therein on information of deponent are true of deponents' own knowledge.

Sworn to before me, this 25th *day of* September 188 3

Lena Bergstromm

Police Justice.

0749

CITY AND COUNTY
OF NEW YORK, } ss.

Mary Hennessy

aged 21 years, occupation servant of No. South West corner of 8th avenue & 62d Street, being duly sworn deposes and says, that he has heard read the foregoing affidavit of William R Morgan and that the facts stated therein on information of deponent are true of deponents' own knowledge.

Sworn to before me, this 25th
day of September 1883

Mary Hennessy

Police Justice.

0750

Sec. 198—200

14th District Police Court.

CITY AND COUNTY OF NEW YORK } ss.

John McManus being duly examined before the undersigned, according to law, on the annexed charge: and being informed that it is his right to make a statement in relation to the charge against him; that the statement is designed to enable him if he see fit to answer the charge and explain the facts alleged against him that he is at liberty to waive making a statement, and that his waiver cannot be used against him on the trial.

Question. What is your name?

Answer. John McManus

Question. How old are you?

Answer. 18 years

Question. Where were you born?

Answer. New York

Question. Where do you live, and how long have you resided there?

Answer. 842 11th avenue, 9 months

Question. What is your business or profession?

Answer. Teamster

Question. Give any explanation you may think proper of the circumstances appearing in the testimony against you, and state any facts which you think will tend to your exculpation?

Answer. I was intoxicated and dont know what I did

John McManus

Taken before me this 23rd *day of* September *1888*

Police Justice.

0751

Police Court— 4th District.

City and County of New York, } ss.:

William R. Morgan

of the South West corner of 62d street & 8th avenue, aged 59 years, occupation (Retired) being duly sworn deposes and says, that the premises of the 8th avenue and 62d Street, in the 22d Ward of in the City and County aforesaid, the said being a Brick dwelling

and which was occupied by deponent as a dwelling,

and in which there was at the time a human being, by name William R. Morgan Mary Hennessy and Lena Bergstrom

were attempted to be BURGLARIOUSLY entered by means of forcibly entering the Yard way and attempting the doors and windows leading into said premises

on the 24th day of September 1883 in the night time, and the following property attempted to be feloniously taken, stolen, and carried away, viz:

Furniture, Books clothing of the value of one thousand and more

the property of deponent and his daughter Maria L. Fritts

and deponent further says, that he has great cause to believe, and does believe, that the aforesaid BURGLARY attempted to be was committed and the aforesaid property attempted to be taken, stolen, and carried away by John McManus (now here) and another person whose name is unknown not arrested

for the reasons following, to wit: That deponent was informed by Lena Bergstrom who is a servant in said premises about 8.30 o'clock P.M. on said night that she saw said John McManus now here and said other unknown person not arrested in the Yard way of said premises and that the gate or door leading to said Yard was securely locked and fastened that she saw said defendants attempting to feloniously enter said premises

0752

as above described, deponent further says that he afterward received said information from Mary Hennessy also a servant in said premises who also saw said ~~[illegible]~~ defendants attempt to feloniously enter as described aforesaid, Deponent rang the American District-Telegraph wire for the purpose of obtaining the Police, that he also despatched another girl in the House for an officer ~~[illegible]~~ that before she returned a District-Telegraph Messenger came and deponent dispatched them for more help, that in a few minutes he returned with two Central Park Police officers who ~~[illegible]~~ went to the Yard way of said premises, they returned in a few minutes having in custody said John McManus (now here) that officer Gilbert Higgins of the Central Park Police (one of said officers) when he returned with said John McManus informed deponent that he had arrested said John McManus stuck on the iron Pickets of the Yard way leading into said premises. Deponent from the facts and information above given asks that said defendant be held to answer a charge of attempted Burglary and Grand Larceny and dealt with according to law

Sworn to before me this
25th day of September 1883

J R Morgan

Police Justice

Police Court ____ District.

THE PEOPLE, &c.,
ON THE COMPLAINT OF

vs.

Burglary ..... Degree.

Dated ____ 188

Magistrate.
Officer.
Clerk.

Witnesses:

Committed in default of $ ____ Bail.

Bailed by ____

No. ____ Street.

0753

BOX:
116

FOLDER:
1234

DESCRIPTION:
McVey, Daniel

DATE:
10/31/83

1234

0754

Court of General Sessions of the Peace

OF THE CITY AND COUNTY OF NEW YORK.

THE PEOPLE OF THE STATE OF NEW YORK
against
Daniel McVey

The Grand Jury of the City and County of New York, by this indictment, accuse

Daniel McVey

of the CRIME OF KEEPING A Room TO BE USED FOR GAMBLING PURPOSES, committed as follows:

The said Daniel McVey

late of the Twentieth Ward of the City of New York in the County of New York aforesaid, on the 24th day of October in the year of our Lord one thousand eight hundred and eighty-three, at the Ward, City and County aforesaid, with force and arms, unlawfully did keep a Room in a certain Building there situate, to be used for gambling purposes, to wit: to be used for the purpose of therein conducting a certain gambling game commonly called playing lottery policy where money and property was dependent upon the result, against the form of the Statute in such case made and provided, and against the peace of the People of the State of New York and their dignity.

SECOND COUNT.

And the Grand Jury aforesaid, by this indictment, further accuse the said

Daniel McVey

of the CRIME OF KEEPING A Room TO BE USED FOR THE PURPOSE OF SELLING LOTTERY POLICIES THEREIN, committed as follows:

The said Daniel McVey

late of the Twentieth Ward of the City of New York in the County of New York aforesaid, afterwards, to wit: on the said 24th day of October, in the year of our Lord one thousand eight hundred and eighty-three, at the Ward, City and County aforesaid, unlawfully did keep a Room in a certain Building there situate, to be used for the purpose of therein selling and offering to sell what are commonly called Lottery Policies, and divers writings, papers, and documents in the nature of bets, wagers and insurances upon the drawing or drawn numbers of certain public or private lotteries, and of therein endorsing and using books and other documents for the purpose of enabling divers persons to sell and offer to sell lottery policies and other such writings, papers, and documents, against the form of the Statute in such case made and provided, and against the peace of the People of the State of New York and their dignity.

John McKeon
District Attorney

0755

Jos Meeder
Oct 21 1888

0756

North	South	North
-1-12 50.	5-12-60 5/50 25	9-28 46 37-
35-5-55 5/4		45 56 37 68
-1-1- 6/-		14 35 54 73
42 1 6/-		17 28 57 65
-1-11 62 22		25-17-53 77-
6/-		44 15
-6-46 69 5/2		-9-28 46
6-8-46 60		45 56 37-
4/24		14 35 54
3 66 10		17 28 57-
1 10 60 5/5/2		25-17 53 5/20
-7-12 10		9-16-54 35 43
38 35 55 5/3		16 34 73 57 68
45 55 69 5/2		14 12
21 31 65/2		9-43 54 5/
		36 73 68 5/20
		37-1-15

North	South	North
1=11 6 4 10	9 2 55	57 67 73 5/20
3=33 6 4 10	10 50 21 16	1-1-28
1=2=3 5/45		5-12 60 5/25
5 7 6 73 5/10	-1-11 51	-1- 46
11-19-65 5/45	1-1 61	10-1-1 12
3=10=30 5/45	12 14 61 5/3	12 6 53 5/3
15=25 41 5/10	-6-12-15 6/5	1-14 6 67
1=6=8=10	6-36 57 6/2	4 5/29
4 5/10	14 20 11 53 28	
5=31=75 5/15	41- 2 5 6/-	
5=75	11 61 62 51-16	
1=2=6 4/10	52 3 7 6/-	
	58 1 8/-	
	68 1 28 6/-	
22-1-20/-	57-1- 8/-	
	57 2 6/-	
	23 57-4 5/6/-	
	22 23 5/6/-	
	0-2550-3-14 36	
	10-2550-6-28 72	
	57-9-61 5/5	

-2881-

-1886-

POOR QUALITY ORIGINAL

0757

BAILED,

No 1, by Samuel Dunott Street.

Residence 370 Pearl Street

No. 2, by Orestes Newton Street.

Residence 220 West 29th Street.

No. 3, by ..... Street.

Residence ..... Street.

No. 4, by ..... Street.

Residence ..... Street.

Police Court— 1 — District. 3

THE PEOPLE, &c., ON THE COMPLAINT OF

Leah Mendeva

Bo 9 Oreight

Daniel McVey

1 2 3 4

Offence Keeping faltor

Officer

Dated October 24 188 3

Patrick Quinn Magistrate.

William Quinn Officer.

19 Pulk St. Precinct.

Witnesses

No. 80 Oct 25th Street.

No. 92 Oliver Street.

No. ..... Street.

$ 500 to answer

Bailed

It appearing to me by the within depositions and statements that the crime therein mentioned has been committed, and that there is sufficient cause to believe the within named Daniel McVey guilty thereof, I order that he be held to answer the same and he be admitted to bail in the sum of Five Hundred Dollars, and be committed to the Warden and Keeper of the City Prison of the City of New York, until he give such bail.

Dated Oct 24 188 3 ..... *Police Justice.*

I have admitted the above-named Daniel McVey to bail to answer by the undertaking hereto annexed.

Dated October 25 188 3 A. M. Patterson *Police Justice.*

There being no sufficient cause to believe the within named ..... guilty of the offence within mentioned, I order h to be discharged.

Dated ..... 188 . ..... *Police Justice.*

0758

AFFIDAVIT—Keeping Lottery Office.

CITY AND COUNTY OF NEW YORK, } ss.

District Police Court.

Joseph Venibeg

of No. Central Office Street, being duly sworn deposes and says, that on the 24th day of October 1883, at premises No. 117 West 32d Street, in the City and County of New York, he saw there in charge of the place Daniel McVey (now here) and that said place was openly, publicly, and unlawfully kept and maintained as an office or place for the vending or selling of instruments or papers known as "Lottery Tickets" or "Lottery Policies" and deponent on entering said premises found the said McVey in and found the said book and slips hereto annexed and marked Ex A in the pocket of said McVey that said papers & documents are what are known as drawings and books and are used in the sale of lottery policies

Which deponent charges was in violation of the statute in such case made and provided, and prays that the said Daniel McVey may be dealt with according to law.

Sworn to before me, this 24th day of October 1883. } Joseph Venibeg

Police Justice.

0759

Sec. 198—200

20 District Police Court.

CITY AND COUNTY OF NEW YORK, } ss.

Daniel McVey being duly examined before the undersigned, according to law, on the annexed charge; and being informed that it is his right to make a statement in relation to the charge against him; that the statement is designed to enable him if he see fit to answer the charge and explain the facts alleged against him; that he is at liberty to waive making a statement, and that his waiver cannot be used against him on the trial.

Question. What is your name?

Answer. Daniel McVey

Question. How old are you?

Answer. 22 years

Question. Where were you born?

Answer. New York

Question. Where do you live, and how long have you resided there?

Answer. 372 10th Avenue about 7 Month

Question. What is your business or profession?

Answer. Clerk

Question. Give any explanation you may think proper of the circumstances appearing in the testimony against you, and state any facts which you think will tend to your exculpation?

Answer. I am not guilty of the Crime

Daniel McVey

Taken before me this 2 *day of* February *1883*

John Patterson

Police Justice.

POOR QUALITY
ORIGINAL

0760

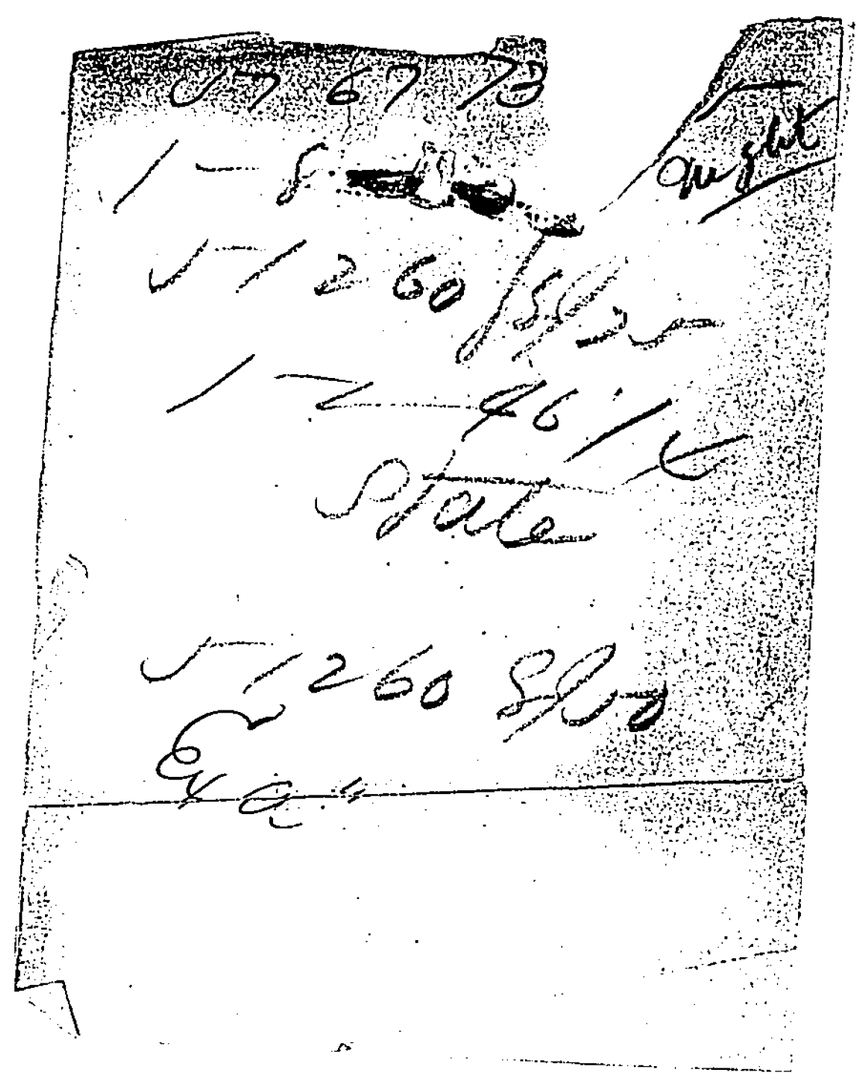

-5- 25 50 -3- 14 36
10- 25 50 -6- 28 -72
All day

0761

BOX:
116

FOLDER:
1234

DESCRIPTION:
Meixner, John

DATE:
10/25/83

1234

0762

BOX:
116

FOLDER:
1234

DESCRIPTION:
Meyer, Edward

DATE:
10/25/83

1234

211

Oliver J.

Counsel,

Filed 25 day of Oct 1883

Pleads Not guilty (2d)

THE PEOPLE

24. 156 Suffolk st. shirt cutter

vs.

John Meixner P

and

4/190 E 4. shirt cutter

Edward Meyer P

Grand Larceny, Second degree, ~~and~~ Receiving Stolen Goods

§§ 528 and 531

JOHN McKEON,

District Attorney

P 2 Nov 9/83

1 Bars plead P.L.

A True Bill. Pen 60 days 60

Foreman.

~~Hardmaday~~

Nov Term.

Nov. 9/83

E9L0

0764

Court of General Sessions of the Peace

OF THE CITY AND COUNTY OF NEW YORK.

THE PEOPLE OF THE STATE OF NEW YORK
against
John Meixner and Edward Mayer

The Grand Jury of the City and County of New York, by this indictment, accuse John Meixner and Edward Mayer of the CRIME OF GRAND LARCENY in the Second degree, committed as follows:

The said John Meixner and Edward Mayer

late of the First Ward of the City of New York, in the County of New York, aforesaid, on the 29th ~~on the~~ day of July in the year of our Lord one thousand eight hundred and eighty-three, at the Ward, City and County aforesaid, with force and arms two hundred and twenty yards of flannel of the value of forty cents each yard, nine yards of silk of the value of three dollars each yard, ten yards of linen of the value of fifty cents each yard and five yards of cassimere of the value of five dollars each yard

of the goods, chattels and personal property of one U. Henry Rothschild then and there being found, then and there feloniously did steal, take and carry away, against the form of the Statute in such case made and provided, and against the peace of the People of the State of New York, and their dignity.

John McKeon
District Attorney

0765

Police Court 1 810 District.

THE PEOPLE, &c.,
ON THE COMPLAINT OF

Edward Goldheim
438 45 Leonard St
John Meixner
Edward Meyer
4

Offence Larceny Grand

Dated Oct 21 188 3

Magistrate.
Officer.
Precinct.

BAILED,

No. 1, by _____ Residence _____ Street.
No. 2, by _____ Residence _____ Street.
No. 3, by _____ Residence _____ Street.
No. 4, by _____ Residence _____ Street.

Witnesses

No. _____ Street.
No. _____ Street.
No. _____ Street.

RECEIVED BAILS OFFICE. 1883 OCT

No. _____ Street.
$ _____ to answer Grand Sessions.

It appearing to me by the within depositions and statements that the crime therein mentioned has been committed, and that there is sufficient cause to believe the withinnamed John Meixner and Edward Meyer

guilty thereof, I order that he be held to answer the same and he be admitted to bail in the sum of Five Hundred Dollars, each, and be committed to the Warden and Keeper of the City Prison of the City of New York, until he give such bail.

Dated Oct 21 188 3 _____ *Police Justice.*

I have admitted the above-named _____ to bail to answer by the undertaking hereto annexed.

Dated _____ 188 _____ *Police Justice.*

There being no sufficient cause to believe the within named _____ _____ guilty of the offence within mentioned, I order h to be discharged.

Dated _____ 188 _____ *Police Justice.*

0766

Sec. 198–200

CITY AND COUNTY OF NEW YORK, } ss.

First District Police Court.

Edward Meyer being duly examined before the undersigned, according to law, on the annexed charge: and being informed that it is his right to make a statement in relation to the charge against him; that the statement is designed to enable him if he see fit to answer the charge and explain the facts alleged against him that he is at liberty to waive making a statement, and that his waiver cannot be used against him on the trial.

Question. What is your name?

Answer. Edward Meyer

Question. How old are you?

Answer. 21 Years

Question. Where were you born?

Answer. New Jersey

Question. Where do you live, and how long have you resided there?

Answer. 190 East 4th Street about 3 Years

Question. What is your business or profession?

Answer. Cutter

Question. Give any explanation you may think proper of the circumstances appearing in the testimony against you, and state any facts which you think will tend to your exculpation?

Answer. I am guilty of taking part of the goods I did not take all the property —

Edward Meyer

Taken before me this [illegible] *day of* [illegible] 188[illegible]

[illegible] *Police Justice.*

0767

Sec. 198—200

CITY AND COUNTY OF NEW YORK, } ss.

First District Police Court.

John Meixner being duly examined before the undersigned, according to law, on the annexed charge: and being informed that it is his right to make a statement in relation to the charge against him; that the statement is designed to enable him if he see fit to answer the charge and explain the facts alleged against him that he is at liberty to waive making a statement, and that his waiver cannot be used against him on the trial.

Question. What is your name?

Answer. John Meixner

Question. How old are you?

Answer. 24 Years

Question. Where were you born?

Answer. New York City

Question. Where do you live, and how long have you resided there?

Answer. 156 Suffolk & about 3 weeks

Question. What is your business or profession?

Answer. Stock Clerk

Question. Give any explanation you may think proper of the circumstances appearing in the testimony against you, and state any facts which you think will tend to your exculpation?

Answer. I have taken some of the goods at diffrent times

John Meixner

Taken before me this 21 *day of* Oct 188 2

Police Justice.

0768

First District Police Court. Affidavit—Larceny.

CITY AND COUNTY OF NEW YORK, } ss. Samuel Sondheim

of No. 43 & 45 Leonard Street, 28 years old. Foreman

being duly sworn, deposes and says, that on the 29 day of July or about 188 3

And at divers times prior thereto in the day time at the City of New York,

in the County of New York, was feloniously taken, stolen and carried away from the possession

of deponent with intent to deprive the true owner thereof

the following property, viz:

About One hundred yards of Red flannel about Ninety yards of blue flannel black silk sky nine yards ten yards of white linen ten yards of white flannel twenty yards of Opera flannel and about five yards of cassimere all of the value of about One hundred & fifty dollars

the property being at the time in the care and charge of deponent as Foreman of O. Henry Rothschild and Company the owners of the property and that this deponent

has a probable cause to suspect, and does suspect, that the said property was feloniously taken,

stolen, and carried away by John Meixner and Edward Meyer acting in collusion & both now here that the defendants were employed in said premises at the time, and had access to the property which was found in a room occupied by the first named defendant and who now as well as the second named defendant acknowledges and confesses in Court that they did each and severally from time to time take a portion of the property and deposited it in the room where it was found

Sam Sondheim

Sworn before me this 29 day of July 188 3

Police Justice,

General Sessions.

The People

v

John Meifner

Affidavit

C. Stickler
Dep to Atty

0770

Court of General Sessions.

The People
vs
John Meixner

City and County of New York ss. Joseph Schultz being sworn says. I am engaged in the milk business at 410 East 51st street in this city, and have been so engaged for 10 years last past, that I have been personally acquainted with the defendant John Meixner and have had such acquaintance for 10 years last past. That the defendants character for honesty is the best to the best of deponents knowledge & belief.

Sworn to before me
November 9th 1883
Jno. J. Lenney
Notary Public
New York Co.

Joseph Schultz

0771

Court of General Sessions.

The People
vs
John Meixner

City and County of New York ss- Francis Ottare being duly sworn says- That I am engaged in the Show business at No. 292 Canal Street in the City of New York and have been so engaged for 15 last past.

I know the Defendant Meixner he being employed in my said business for five (5) years up to 188[illegible] when the said Defendant left my Employ. The Defendants character for honesty and otherwise is the best. I would again take the Defendant in my Employ if this Honorable Court would discharge him.

Sworn to before me
November 9th 1880
Jno A Penney
Notary Public
New York Co.

Francis Ottare

0772

Court of General Sessions.

The People
vs
John Meixner.

City and County of New York ss. Michael Hahn being duly sworn says: I am engaged in business of Groceries, keeping a store at No. 200 E. 2nd Street in said City. That I am personally acquainted with the defendant and have been for three years last past. That his character to deponents best knowledge and belief is good.

Sworn to before me this
9th day of November 1883
Jno. F. Fenner
Notary Public
New York Co.

Michael Hahn

0773

BOX:
116

FOLDER:
1234

DESCRIPTION:
Meo, Giomacco

DATE:
10/25/83

1234

239

Day of Trial,

Counsel, Raven

Filed, 25 day of Oct 1883

Pleads Not Guilty, 29

THE PEOPLE

vs.

Giornacco

Meo

Assault in the First Degree, etc

JOHN McKEON,

District Attorney.

Pr Feb 19/84

Tried & convicted Assult 2.

A TRUE BILL. S.P. 2 yrs.

J H Amidon

Foreman.

Nov. 27/1883

0775

Court of General Sessions of the Peace

OF THE CITY AND COUNTY OF NEW YORK.

THE PEOPLE OF THE STATE OF NEW YORK

AGAINST

Ejonmacco Meo

The Grand Jury of the City and County of New York, by this indictment, accuse Ejonmacco Meo

of the Crime of ***Assault in the first degree,*** committed as follows:

The said Ejonmacco Meo

late of the City of New York, in the County of New York, aforesaid, on the seventeenth day of August in the year of our Lord one thousand eight hundred and eighty seven with force of arms, at the City and County aforesaid, in and upon the body of John W Smith in the peace of the said people then and there being, feloniously did make an assault and him the said John W Smith with a certain knife which the said Ejonmacco Meo

in his right hand then and there had and held, the same being a deadly and dangerous weapon, wilfully and feloniously did beat, strike, stab, cut and wound with intent him the said John W Smith then and there feloniously and wilfully to kill, against the form of the Statute in such case made and provided, and against the peace of the People of the State of New York and their dignity.

Second Count:

And the Grand Jury aforesaid, by this indictment, further accuse the said Ejonmacco Meo

of the Crime of Assault in the Second Degree, committed as follows:

The said Ejonmacco Meo, late of the City and County aforesaid

afterwards, to wit, on the day and in the year aforesaid, at the City and County aforesaid, with force and arms, in and upon the body of the said John W Smith then and there being, feloniously did, willfully and wrongfully, make an assault and him the said John W Smith with a certain knife which the said Ejonmacco Meo

in his right hand then and there had and held, the same being an instrument likely to produce grievous bodily harm, feloniously did, willfully and wrongfully then and there beat, strike, stab, cut and wound

against the form of the Statute in such case made and provided, and against the peace of the People of the State of New York and their dignity.

JOHN McKEON, District Attorney.

0776

DISTRICT ATTORNEY'S OFFICE.

PEOPLE

vs.

Grocome Alex

Complainant

John White

30 Thompson St

113 Baxter

0777

Police Court— 1st District. C.5.5

THE PEOPLE, &c., on the complaint of Mr. Hite 204 Pitt St. 30 Tenement Sq. Gregorio Mus

Offence Fel. Assault

BAILED,

No. 1, by Andrew Sangorello Street.

Residence 58 Mulberry

No. 2, by Street.

Residence Street.

No. 3, by Street.

Residence Street.

No. 4, by Street,

Residence

Dated August 16 1888

Hyte Magistrate.

Officer Counsley Precinct.

Witnesses Gerardo Mus

No. Street,

Thomas Cattanello

No. 113 Street,

No. Street,

$ 500 to answer

Gallo

Et. Ap. 11/4 10.30 A.M.

It appearing to me by the within depositions and statements that the crime therein mentioned has been committed, and that there is sufficient cause to believe the within named Defendant

guilty thereof, I order that he be held to answer the same and he be admitted to bail in the sum of Five Hundred Dollars, and be committed to the Warden and Keeper of the City Prison of the City of New York, until he give such bail.

Dated August 16 188 9 Andrew J. Mitchell *Police Justice.*

I have admitted the above-named Defendant to bail to answer by the undertaking hereto annexed.

Dated August 16 188 9 Andrew J. Mitchell *Police Justice.*

There being no sufficient cause to believe the within named ..... guilty of the offence within mentioned, I order h to be discharged.

Dated ..... 188 ..... *Police Justice.*

0778

Sec. 192. 10th

District Police Court.

Undertaking to appear during the Examination.

CITY AND COUNTY OF NEW YORK, } ss.

An information having been laid before Andrew J. White a Police Justice of the City of New York, charging Giaccomo Meo Defendant with the offence of Felonious Assault

and he having been brought before said Justice for an examination of said charge, and it having been made to appear to the satisfaction of said Justice that said examination should be adjourned to some other day, and the hearing thereof having been adjourned,

We, Giaccomo Meo Defendant of No. 58 Mulberry Street; by occupation a Laborer and Michael Scangarelli of No. 58 Mulberry Street, by occupation a Saloon Keeper Surety, hereby jointly and severally undertake that the above named Giacomo Meo Defendant shall personally appear before the said Justice at the 10th District Police Court in the City of New York, during the said examination, or that we will pay to the People of the State of New York the sum of Five Hundred Dollars.

Taken and acknowledged before me, this 18 *day of* August 188 8

Giacomo his X mark Meo

Michael Scangarella

Andrew J. White POLICE JUSTICE.

0779

CITY AND COUNTY OF NEW YORK, } ss.

Michael Scangarella

the within named Bail and Surety being duly sworn, says, that he is a resident and House

holder within the said County and State, and is worth Ten Hundred Dollars,

exclusive of property exempt from execution, and over and above the amount of all his debts and

liabilities, and that his property consists of Leasehold of Premises

No 58 Mulberry Street, Valued at

Three Thousand Dollars

Michael F Scangarella

Mark

Sworn to before me this 29 day of August 188

Justice.

District Police Court.

THE PEOPLE, &c.,

ON THE COMPLAINT OF

vs.

Giacomo Meur

Undertaking to appear during the Examination.

Taken the 29 day of Sept 188

Justice.

0780

Sec. 198—200

4101 District Police Court.

CITY AND COUNTY OF NEW YORK, } ss.

Giomacco Meo being duly examined before the undersigned, according to law, on the annexed charge: and being informed that it is his right to make a statement in relation to the charge against him; that the statement is designed to enable him if he see fit to answer the charge and explain the facts alleged against him that he is at liberty to waive making a statement, and that his waiver cannot be used against him on the trial.

Question What is your name?

Answer. Giamocco Meo

Question. How old are you?

Answer. 23

Question. Where were you born?

Answer. Italy

Question. Where do you live, and how long have you resided there?

Answer. Jersey City - 3 Months

Question. What is your business or profession?

Answer. Labrer

Question. Give any explanation you may think proper of the circumstances appearing in the testimony against you, and state any facts which you think will tend to your exculpation?

Answer. Not Guilty

his
Giaccomo + Meo
mark

Taken before me this 16 *day of* August 1888

Police Justice.

0781

Police Court—1st District.

CITY AND COUNTY OF NEW YORK, } ss.

John White, Lalmrie 24, Italy

of No. 159 Baxter Street,

being duly sworn deposes and says, that

on Sunday the 19th day of August

in the year 188 at the City of New York, in the County of New York

he was violently and feloniously ASSAULTED and BEATEN by

Gomacco Meo, (nowhere) who did cut and stab deponent on the face and neck with a knife which the said Gomacco Meo, then and there held in his hand

with the felonious intent to take the life of deponent, or to do him grievous bodily harm; and without any justification on the part of the said assailant :

Wherefore this deponent prays that the said assailant may be apprehended and bound to answer for the above assault, etc., and be dealt with according to law.

Sworn to before me, this 19 *day of* August 188

Andrew J. White

POLICE JUSTICE.

John White

0782

BOX:
116

FOLDER:
1234

DESCRIPTION:
Miller, Frederick

DATE:
10/09/83

1234

Sent for
Mr. Brasley -
13½ Blows
Mr. Hawkins
Cooperation
Hates -
Auto for appeal.
F.S.

Mr. Miller 30/20 Blows
Dept. boundsmith
He since Mary.
Honest -

66

Counsel,

Filed 9 day of Oct 1883

Pleads

THE PEOPLE

vs.

Grand Larceny, Second degree, and Receiving Stolen Goods.

[§§ 529 and 531]

JOHN McKEON,

District Attorney

A True Bill.

Foreman.

0784

Court of General Sessions of the Peace

OF THE CITY AND COUNTY OF NEW YORK.

THE PEOPLE OF THE STATE OF NEW YORK
against
Frederick Miller

The Grand Jury of the City and County of New York, by this indictment, accuse

Frederick Miller

of the CRIME OF GRAND LARCENY in the Second degree, committed as follows:
The said Frederick Miller

late of the First Ward of the City of New York, in the County of New York, aforesaid, on the 17th ~~on the~~ day of August in the year of our Lord one thousand eight hundred and eighty-three, at the Ward, City and County aforesaid, with force and arms one coat of the value of twenty dollars, one vest of the value of five dollars, one pair of trousers of the value of ten dollars, one scarf pin of the value of five dollars, one other scarf pin of the value of three dollars, two scarfs of the value of two dollars each, and one muffler of the value of five dollars

of the goods, chattels and personal property of one Henry B. Best then and there being found, then and there feloniously did steal, take and carry away, against the form of the Statute in such case made and provided, and against the peace of the People of the State of New York, and their dignity.

John McKeon
District Attorney

0785

Should the case not be called on for trial, and no reason assigned in Court, please inquire in the District Attorney's Office about it, and you may save time.

If inconvenient to remain, and you prefer another day, state this early to the District Attorney, in the Court.

If ill when served, place send timely word to the District Attorney's office.

If you know of more testimony then was produced before the Magistrate, or if a fact which you think material was not there brought out, please state the same to the District Attorney or one of his assistants.

State of New York,
City and County of New York, } ss.

_____

being duly sworn, deposes and says he _____

Subpœna, of which the within is a copy, upon _____

_____ on the _____ day of

_____188 by _____

_____

_____

_____

_____

_____

Sworn to before me, this day of 188 | _____

_____
Notary Public
N. Y Co.

Deft. knew for years that police det'd for illegal F. J.

0786

PART 2.

THE COURT ROOM IS IN THE THIRD STORY AND FRONTING THE PARK.

If this Subpœna is disobeyed, an attachment will immediately issue.

Bring this Subpœna with you, and give it to the Officer at the Court-Room door, that your attendance may be known.

[SEE OTHER SIDE FOR OFFICER DIRECTIONS.]

~~SUBPŒNA~~ Jurors Summons

FOR A WITNESS TO ATTEND THE

Court of General Sessions of the Peace.

The People of the State of New York,

To W. N. Stuyvesant

of No. Annapolitan Hotel Street,

GREETING:

WE COMMAND YOU, That, all business and excuses ceasing, you *appear* in your proper person, before the Court of General Sessions of the Peace, to be holden in and for the City and County of New York, at the Sessions Building, in the Park of the said City, on the 10 day of [illegible] instant, at the hour of eleven in the forenoon of the same day, to testify the truth and give evidence in our behalf, against Joel R. Miller in a case of felony whereof *he stands* indicted. And this you are not to omit, under the penalty of Two Hundred and Fifty Dollars.

Witness, Hon. FREDERICK SMYTH, Recorder, of our said City, at the City Hall, in our said City, the first Monday of [illegible] in the year of our Lord 188 5

JOHN McKEON, *District Attorney*.

0787

Police Court— 1 ... District.

THE PEOPLE, &c.,
ON THE COMPLAINT OF
Henry Bigby
113½ Ogden St
Frederick Miller

Offence Larceny Grand

BAILED,

No. 1, by ..... Street.
Residence
No. 2, by ..... Street.
Residence
No. 3, by ..... Street.
Residence
No. 4, by ..... Street.
Residence

2 .....
3 .....
4 .....

Dated 188

Smith Magistrate.
Thomas J. Mahoney Officer.
..... Precinct.

Witnesses .....

No. ..... Street.
No. ..... Street.
No. ..... Street.
No. ..... Street.
$ ..... to answer

RECEIVED OCT 6 1883 DISTRICT ATTORNEY'S OFFICE.

It appearing to me by the within depositions and statements that the crime therein mentioned has been committed and that there is sufficient cause to believe the within named Frederick Miller

guilty thereof, I order that he be held to answer the same and he be admitted to bail in the sum of five Hundred Dollars, and be committed to the Warden and Keeper of the City Prison of the City of New York, until he give such bail.

Dated Oct 5 188 3 Solon B Smith *Police Justice.*

I have admitted the above-named .....
to bail to answer by the undertaking hereto annexed.

Dated ..... 188 ..... *Police Justice.*

There being no sufficient cause to believe the within named .....
..... guilty of the offence within mentioned, I order h to be discharged.

Dated ..... 188 ..... *Police Justice.*

0788

Sec. 198—200

CITY AND COUNTY OF NEW YORK, } ss.

1st District Police Court.

Frederick Miller being duly examined before the undersigned, according to law, on the annexed charge: and being informed that it is his right to make a statement in relation to the charge against him; that the statement is designed to enable him if he see fit to answer the charge and explain the facts alleged against him; that he is at liberty to waive making a statement, and that his waiver cannot be used against him on the trial.

Question. What is your name?

Answer. Frederick Miller

Question. How old are you?

Answer. 25 years

Question. Where were you born?

Answer. France

Question. Where do you live, and how long have you resided there?

Answer. Have no permanent residence

Question. What is your business or profession?

Answer. Carver

Question. Give any explanation you may think proper of the circumstances appearing in the testimony against you, and state any facts which you think will tend to your exculpation?

Answer. Took part of the property with which I am charged

Fred. Miller.

Taken before me this 9th *day of* October *1888*

Police Justice.

0789

District Police Court. **Affidavit—Larceny.**

CITY AND COUNTY OF NEW YORK, } ss. Henry B. Best

of No. 132 Olivier Street, 26 years old Agent

being duly sworn, deposes ~~and says~~, that on the 17 day of August 188 3

in the day time at the City of New York,

in the County of New York, was feloniously taken, stolen and carried away from the possession

of deponent Urbe entered to defraud the true Owner thereof

the following property, viz: One Suit of clothes One Gold Scarf pin & One of Roser Metter, two Scarfs One Silk Muffler & other Articles of Value and collectively worth about fifty Dollars

the property of Deponent

and that this deponent

has a probable cause to suspect, and does suspect, that the said property was feloniously taken, stolen, and carried away by Frederick Miller now Present from the fact that he lived in said house and was familiar with & was in the habits of visiting the room in which Deponent kept said property and after the loss of it: deponent having suspected the defendant with the commission of the larceny looked for but was unable to find him until recently when he caused his arrest & he now declares that he disposed a portion of said property. Henry B. Best

Sworn before me this 18 day of August 188 3

Police Justice.

0790

BOX:
116

FOLDER:
1234

DESCRIPTION:
Moore, James

DATE:
10/26/83

1234

Bailed by Joseph Hanlon, 365 West, bus. or 315 East 62nd St. resid.

B. W. Oct 26/93
D. Thornton

8/8

Day of Trial,

Counsel,

Filed 26 day of Oct 188 3

Pleads Not guilty (Nov. 2)

THE PEOPLE

vs.

James Moore

198. 1st Av.

Violation of Excise Law. (Sunday.)

III R. S. 17. 1990 47-1
Ans. 17 1989 45

JOHN McKEON,

District Attorney.

A True Bill.

F. H. Amedon

Foreman.

1869

0792

Court of General Sessions of the Peace

OF THE CITY AND COUNTY OF NEW YORK.

THE PEOPLE OF THE STATE OF NEW YORK

against

James Moore

The Grand Jury of the City and County of New York, by this indictment, accuse James Moore

OF THE CRIME OF **Exposing for Sale and Selling Strong and Spirituous Liquors, Wines, Ale and Beer, on Sunday,** committed as follows:

The said James Moore

late of the First Ward of the City of New York, in the County of New York aforesaid, on the 23rd day of September in the year of our Lord one thousand eight hundred and eighty-three, at the Ward, City and County aforesaid, the same being the first day of the week, commonly called and known as Sunday, with force and arms, certain strong and spirituous liquors and certain wines, to wit: One gill of wine, one gill of brandy, one gill of rum, one gill of gin, one gill of whisky, one gill of cordial, one gill of bitters, one gill of ale, one gill of porter, one gill of beer, one gill of lager beer, and one gill of a certain strong and spirituous liquor to the Grand Jury aforesaid unknown, unlawfully did expose for sale and sell as a beverage to Edmond O'Brien

and to certain other persons whose names are to the Grand Jury aforesaid unknown, against the form of the Statute in such case made and provided, and against the peace of the People of the State of New York, and their dignity.

SECOND COUNT:

And the Grand Jury aforesaid, by this indictment, further accuse the said James Moore

of the CRIME OF GIVING AWAY AND DISPOSING OF STRONG AND SPIRITUOUS LIQUORS, WINES, ALE AND BEER, ON SUNDAY, committed as follows:

The said James Moore

late of the First Ward of the City of New York, in the County of New York aforesaid, afterwards, to wit: On the said 23d day of September in the year of our Lord one thousand eight hundred and eighty-three, at the Ward, City and County

0793

aforesaid, the same being the first day of the week, commonly called and known as Sunday, with force and arms, certain strong and spirituous liquors and certain wines, to wit: One gill of wine, one gill of brandy, one gill of rum, one gill of gin, one gill of whisky, one gill of cordial, one gill of bitters, one gill of ale, one gill of porter, one gill of beer, one gill of lager beer, and one gill of a certain strong and spirituous liquor to the Grand Jury aforesaid unknown, unlawfully did give away and dispose of as a beverage to Edward O'Brien

and to certain other persons whose names are to the Grand Jury aforesaid unknown, against the form of the Statute in such case made and provided, and against the peace of the People of the State of New York, and their dignity.

THIRD COUNT:

And the Grand Jury aforesaid, by this indictment, further accuse the said James Moore

of the CRIME OF KEEPING OPEN ON SUNDAY a place licensed for the SALE OF STRONG AND SPIRITUOUS LIQUORS, WINES, ALE AND BEER, committed as follows:

The said James Moore

late of the First Ward of the City of New York, in the County of New York aforesaid, afterwards, to wit: on the said 23d day of September in the year of our Lord one thousand eight hundred and eighty-three the same being the first day of the week, commonly called and known as Sunday, being then and there in charge of and having the control of certain premises at number One hundred and sixty-eight First Avenue

in the City and County aforesaid, which said place was then duly licensed as a place for the sale of strong and spirituous liquors, wines, ale and beer, with force and arms, at the City and County aforesaid, the said place, so licensed as aforesaid, unlawfully did not close, and keep closed, and on the said day, the said place so licensed as aforesaid, unlawfully did then and there open, and cause and procure, and suffer and permit, to be open, and to remain open, against the form of the Statute in such case made and provided, and against the peace of the People of the State of New York, and their dignity.

JOHN McKEON, District Attorney.

0794

COUNTY OF NEW YORK, SS.

In the Name of the People of the State of New York, To any Sheriff, Constable, Marshal or Policeman in this State, GREETING:

An indictment having been found on the 26 day of October 1883, in the Court of General Sessions of the Peace, of the County of New York, charging James Moore with the crime of Violation of Excise Law

You are therefore Commanded forthwith to arrest the above named James Moore and bring him before that Court to answer the indictment; or if the Court have adjourned for the term, that you deliver him into the custody of the Keeper of the City Prison of the City of New York, or if he require it, that you take him before any Magistrate in that County, or in the County in which you arrest him, that he may give bail to answer the indictment.

City of New York, the 26 *day of* Oct 1883.

By order of the Court,

J. Parker

Clerk.

0795

N. Y. General Sessions of the Peace

THE PEOPLE
OF THE STATE OF NEW YORK,

against

James Moore

Bench Warrant for Misdemeanor.

Issued October 26th 1883

☞ The defendant is to be admitted to be bail in the sum of ..... dollars.

Oct. 30th 1883

The within named defendant was arrested this day by Det. Von Gerichten & Reilly and brought to Court of General Sessions

Bail $300.
Wd. G.