0080

BOX:
269
FOLDER:
2579
DESCRIPTION:
Featherstone, Thomas

DATE:
07/08/87

2579

Witnesses :

69 H

McMayer

Counsel, ...

Filed, 8th day of July 183 7

Pleads, Not guilty (11)

THE PEOPLE

vs.

Thomas Featherstone

H D

Grand Larceny, ~~Second~~ degree

(FROM THE PERSON).

[Sections 528, 531, Penal Code].

RANDOLPH B. MARTINE,

District Attorney.

Aug 2/87

Yields attempts

S.P. Two years & 6 mos

A True Bill.

Edward Van Vorhaubugh

Foreman.

1 HR

0082

District Attorney's Office.

Part One

PEOPLE

vs.

Thos. Featherstone

Aug. 4

As entered

Pers by Leary

Aug 20

H. D.

0083

CITY AND COUNTY OF NEW YORK, } ss.

POLICE COURT, 1 DISTRICT.

David O'Callahan

of No. 5th Precinct Police Street, aged 49 years,

occupation Police Officer being duly sworn deposes and says

that on the 3d day of June 188

at the City of New York, in the County of New York, Franz Offerman

from him is a material witness for the People against Thomas Gatherson charged with larceny from the person and deponent believing that said Offerman will not appear at the trial of said complaint prays he may be committed to the House of Detention for Witnesses

David O'Callahan

Sworn to before me this 1st day of June 1887

Police Justice.

0084

Police Court—..... District. Affidavit—Larceny.

City and County of New York, } ss.

Frank Oppermann

of No. 26 State Street, aged 24 years,

occupation Minister of the Gospel being duly sworn

deposes and says, that on the 30 day of June 188) at the City of New York, in the County of New York, was feloniously taken, stolen and carried away from the possession and person of deponent, in the day time, the following property viz:

One silver watch valued at

Ten Dollars

the property of

Defendant and that this deponent

has a probable cause to suspect, ~~and does~~ suspect, that the said property was feloniously taken, stolen,

and carried away by Thomas Featherstone (now here)

(now here) for the reasons following

to wit at about the hour of 12 30

O'clock P.M. on the above date as de-

fendant was lying in a hallway

in premises Washington Street hoping

the said watch to which was attached

a chain and which was in the left

pocket of the vest then worn by

defendant as a portion of his

wearing clothing and feeling a tug

at said watch missed the same

and saw the defendant running out

of the said hallway

F. Oppermann.

Sworn to before me, this ..... day of ..... 188)

Police Justice.

0085

Sec. 198—200.

District Police Court.

CITY AND COUNTY OF NEW YORK. } ss.

Thomas Leatherstone being duly examined before the undersigned, according to law, on the annexed charge, and being informed that it is his right to make a statement in relation to the charge against him; that the statement is designed to enable him if he see fit to answer the charge and explain the facts alleged against him that he is at liberty to waive making a statement, and that his waiver cannot be used against him on the trial,

Question. What is your name?

Answer. Thomas Leatherstone

Question. How old are you?

Answer. 23 years

Question. Where were you born?

Answer, New York

Question. Where do you live, and how long have you resided there?

Answer. 215 West 27th St. 2 months

Question. What is your business or profession?

Answer, Peddler

Question. Give any explanation you may think proper of the circumstances appearing in the testimony against you, and state any facts which you think will tend to your exculpation?

Answer. I am not guilty
Thomas L. Leatherstone

Taken before me this 8th *day of* February, 188 2

Police Justice.

0086

It appearing to me by the within depositions and statements that the crime therein mentioned has been committed, and that there is sufficient cause to believe the within named Defendant

guilty thereof, I order that he be held to answer the same and he be admitted to bail in the sum of Two *Hundred Dollars,* ..... *and be committed to the Warden and Keeper of the City Prison of the City of New York, until he give such bail.*

Dated June 30 188, A. J. White *Police Justice.*

I have admitted the above-named .....

to bail to answer by the undertaking hereto annexed.

Dated ..... 188 ..... *Police Justice.*

There being no sufficient cause to believe the within named .....

..... *guilty of the offence within mentioned, I order he to be discharged.*

Dated ..... 188 ..... *Police Justice.*

0087

69 / 1017

Police Court ..... District.

THE PEOPLE, &c.,

ON THE COMPLAINT OF

Franz Sperma

Assault & Battery

Thomas Feathersone

2.....

3.....

4.....

Offence

Dated June 30 188

Magistrate

Officer.

5 Precinct.

Witnesses

No. Street.

No. Street.

BAILED,

No. 1, by .....

Residence ..... Street.

No. 2, by .....

Residence ..... Street.

No. 3, by .....

Residence ..... Street.

No. 4, by .....

Residence ..... Street.

No. Street.

$ 1000 to answer

0088

New-York 19 Juli 1887.

Mr. district attorney B. R. Martin.

Unterzeichneter, der auf der Reise nach Deutschland begriffen, seit 3 Wochen im house of detention, Maulberry str. hier ist, wendet sich in untertänigster Anfrage wegen seiner case (Raub einer Uhr durch Mr. Patterson) zur Verhandlung kommt.

Der gütigen Berücksichtigung entgegensehend

hochachtungsvoll

F. Oppermann. cand. theol.

0089

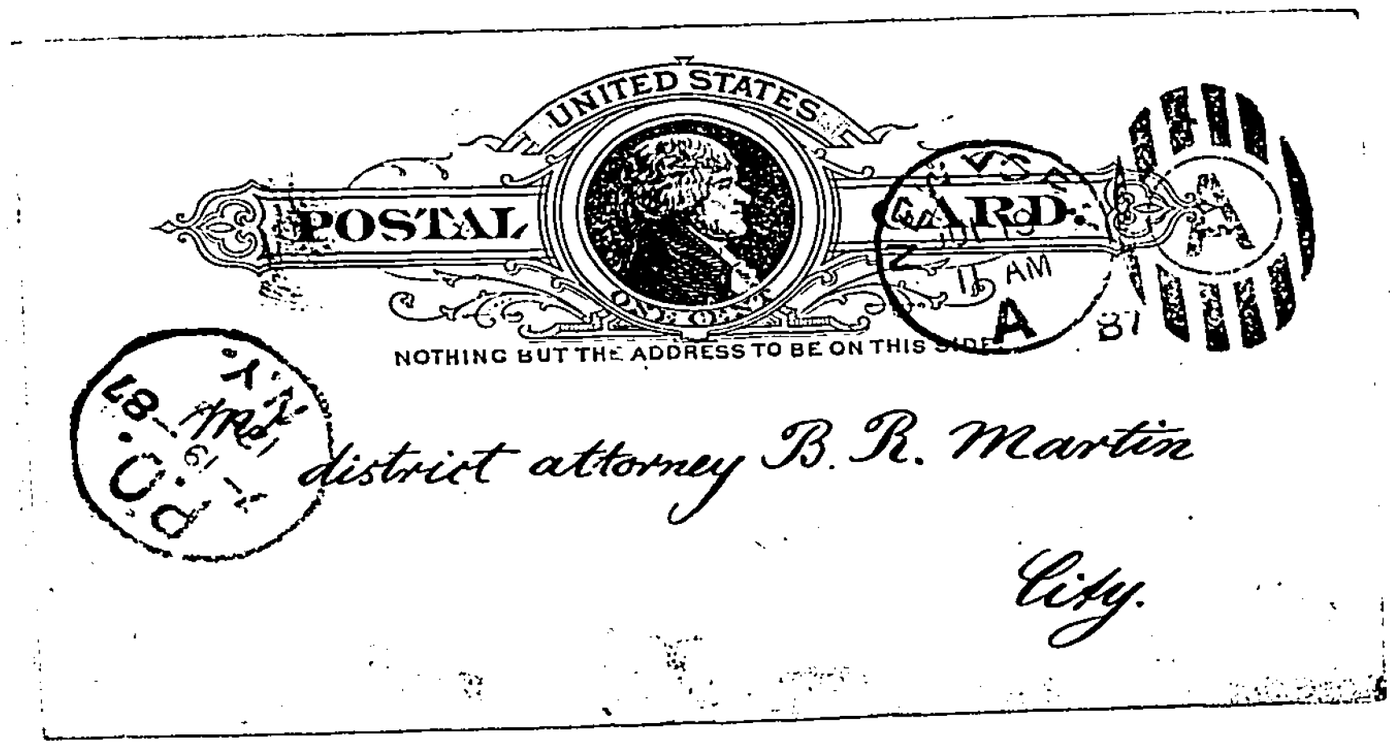
UNITED STATES
POSTAL CARD
NOTHING BUT THE ADDRESS TO BE ON THIS SIDE
P.O.D.
District attorney B. R. Martin
City.

0090

LAW OFFICES
MAURICE MEYER,
38 PARK ROW,
POTTER BUILDING.

MEMORANDUM.

People
vs.
Edward Ward
Leo Lewis Lansing
Thomas Featherstone
Lansing

New York, July 11 1887

My dear Mr Parker
The above cases in which I am Counsel, the defendants were on for pleading to-day.
I will be able to try the "Ward" case on Wednesday, if you will put it on Calendar for that day.
In "Featherstone" case will not be able try it before Tuesday of next week. (19th inst)
Will you kindly oblige

Truly Yours
Maurice Meyer

0091

Court of General Sessions of the Peace

OF THE CITY AND COUNTY OF NEW YORK.

THE PEOPLE OF THE STATE OF NEW YORK,
against

The Grand Jury of the City and County of New York, by this indictment, accuse

of the CRIME OF GRAND LARCENY IN THE DEGREE, committed as follows:

The said

late of the City of New York, in the County of New York aforesaid, on the day of in the year of our Lord one thousand eight hundred and eighty- , at the City and County aforesaid, in the time of the same day, with force and arms,

of the goods, chattels, and personal property of one , on the person of the said then and there being found, from the person of the said , then and there feloniously did steal, take and carry away, against the form of the Statute in such case made and provided, and against the peace of the People of the State of New York, and their dignity.

District Attorney.

0092

BOX:
269
FOLDER:
2579
DESCRIPTION:
Fields, Mary

DATE:
07/07/87

2579

No 45 A

J. J. Moss a

Witnesses:

Counsel,

Filed 7 day of July 1887

Pleads Not guilty (8)

THE PEOPLE

vs.

Mary Fields

Sept 23/87

Jury fried Defendant

Acquitted

Assault in the First Degree, Etc.
(Sections 217 and 218, Penal Code.)

Kept in H. R. State Hospital

RANDOLPH B. MARTINE,
District Attorney.

A True Bill.

Foreman.

The People vs. Mary Fields

Court of General Sessions. Part 7.
Before Judge Cowing.
Friday, September 23, 1887.

A jury was empanelled to try the question of the sanity or insanity of the defendant, who was indicted for assault in the first degree.

John G. Truax, sworn and examined by Asst. Dist. Davis testified:

Q Doctor, you are a physician.
A Yes sir.
Q And in practice in this city.
A Yes sir.
Q You have seen this defendant before today have you not. A. Yes sir.
Q And did you see her with the purpose of ascertaining what her mental condition was. A. Yes sir.
Q Did you make an extended examination in that respect. A. I did.
Q And how did you find her as to her sanity or insanity.
A I found that she was suffering from illusions and delusions of a moral nature; that she had been for some time, I learned both from her own story and from her family. The stories that

she tells are too vulgar to bear repetition, and they certainly show that they are the product of her own imagination.

Q Now from these facts which you have learned from that conversation with her and from enquiry into her history what have you to say as to her mental condition.

A I think that she is of unsound mind.

Q Of unsound mind and incapable of making any defence against any charge that may be preferred against her. A. I think so, yes sir, any proper defence.

Cross Examined.

Q How often did you see her, doctor.

A I saw her twice.

Q Did you make any investigation as to the allegations which she made, as to their truth or falsity.

A No, I did not; it would be impossible because she made allegations against unnamed persons, which I, of course, could not find — little boys and strangers that she met in the street &c.

Q Then her allegations were of such an absurd a nature you did not

think it worth while to investigate them
A I did not think it worth while and I could not have investigated them if I had wished to.
Q Is her malady of such a nature that you can state now whether she is incurable? A. I should not say from her present symptoms that she is incurable, I should say from her history that it is doubtful if she recovers.

Zenas L. Leonard sworn and examined, testified.

Q Doctor, you are a physician practicing in this city and you have seen this defendant before today have you not. A. Yes sir.
Q Did you visit her for the purpose of examining her condition as to mental soundness or unsoundness.
A Yes sir.
Q What was the result of your examination? A. After an extended examination I came to the conclusion that she was of unsound mind.
Q Do you believe that she is incapable of making any defence to a charge that may be made against her.

A Yes sir. (Cross Examined)
Q How many conversations did you have with the defendant. A. Three.
Q And were you alone with her.
A Yes sir.
Q Were you accompanied by Dr. Truax, who has been examined.
A Twice by Dr. Truax and once alone.
Q Did you make any enquiries as to her assertions that she has made to you while in conversation with you.
A I did, yes sir, I visited members of her family.
Q Did you find them true or false.
A They were false.
Q Do you believe, doctor, that her malady is of that nature commonly called "incurable"? I believe? A. Yes sir; my opinion is that it is not curable; it is possible but not probable.
Q From your examination have you been able to find out how long she has been attacked with this disease.
A For at least four years.

The jury rendered a verdict that the defendant was insane.

Testimony in the case of Mary Fields.

filed July 27

0099

And Judge ~~will you~~ Allow these men to Outrage me in this manner in your Court

I beg you to give me A fair Trial it is my Bight. Belive me when I tell You that I am neither Eccentric nor Insane but Mr Conkling has tried his best ~~for~~ Four long Years To make me Insane. he has Robbed me of my Money Health and above all my name

I ask you again will you be Kind and befriend a Woman that has been so unfortunate As to fall into the hands of (if I must ~~billions~~ say Billions and they are determined that I shall not have a Trial

I hope you will overlook all imperfections for I have been very sick ever since Friday on account of The treatment that I received in Court

Please remember that I am A Woman and I need your ~~Bold~~ Bolldtion and Assistance I am very sick

Mary J Field

Aug. 8. ~~th~~

I am willing to undergo An Examination befor a Large number Of the best Doctors in the City to Prove that I am not what that men Says I am

M J Field

0100

CORRECTION

0101

New York, Aug. 7, 1857

Judge Gilderslieve
Dear Sir

The liberty I take in writing you
I hope you will excuse
I saw in Saturdays paper that
Mr Kimble told you that I was willing to Plead
Guilty Twice it is a falsehood. I was to Court
Three and each time Mr Kimble urged me to
Plead Guilty he also sent a woman to see me
and this Woman told me also to Plead Guilty I told
them that I would stand Trial
On Friday I did not
Plead and they said I must. after I had time
To answer they settled it between themself and
said I put in a Plea of Guilty
What right has Mr Kimble
To interfere in my affairs without between me and
Justice the only assistance I asked of Mr Kimble
Was to take Charge of my Trunks
One time when I was to
Court and would not Plead Guilty Mr Kimble
followed me and said you will get 2 years
A tall man followed me out into the
Hall and said, Madam you made a mistake
In not Pleading Guilty
Judge Gilderslieve
Well you as a Gentleman

0102

And not Suffer ~~[illegible]~~ allow these men to
Outrage me in this manner in your Court
I beg you to give me
A fair Trial it is my Right. Belive me when I tell
You that I am neither Eccentric nor Insane but Mr
Cornelling has tried his best ~~[illegible]~~ Four long Years
To make me Insane. he has Robbed me of my Money
Health and above all my mind
I ask you again will you be
Kind and befriend a Woman that has been so unfortunate
As to fall into the hands of (if I must ~~[illegible]~~ say
Willians and they are determined that I shall not have a
Trial

I hope you will overlook all imperfections for
I have been very sick ever since Friday on account of
The treatment that I received in Court
Please remember that I am
A Woman and I need your ~~Bodi~~ Bolition and
Assistance I am very sick

Mary J Field

Aug. 8. th

I am willing to undergo
An Examination befor a large number
Of the best Doctors in the City to
Prove that I am not what that men
Says I am Mr J Field

TORN PAGE

0103

New York Sept. 5th/87

Hon. Randolph B Martine

Dear Sir,

I will be absent from the city until Sept. 10th. Am going to Washington to attend the Med. Congress now in session there.

Yours Sincerely

J G Cook

17 E 127th St.

TORN PAGE

0104

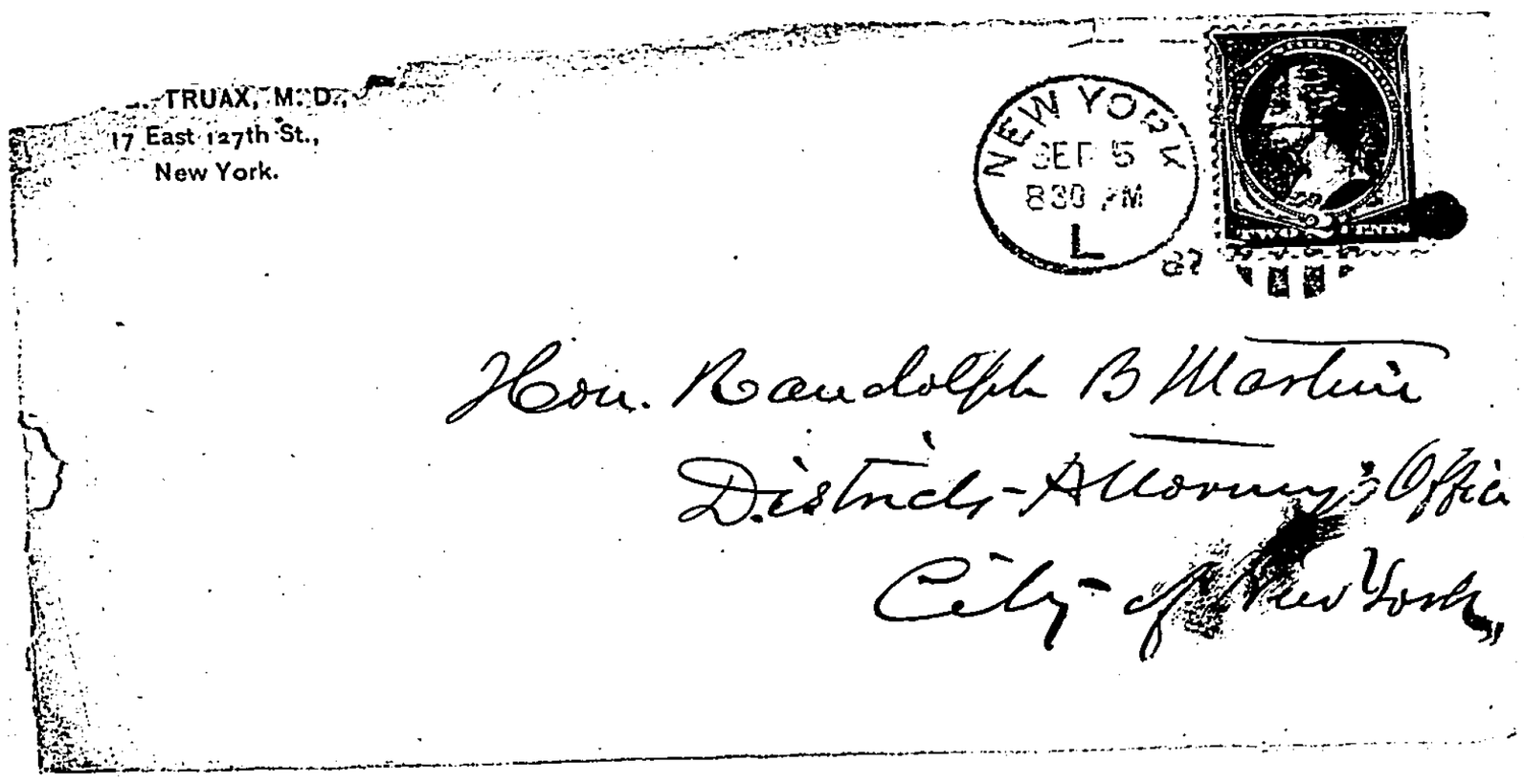

0105

#326 E. 116th St. N. Y. City. Aug. 19th 1889.

Hon. Randolph B. Martine,
District Attorney.

Dear Sir.—

At your request I have examined at the Tombs Prison Mary J. Field and find that she is insane.

Her delusions are those of monomania and from her family I have learned that she has since childhood been eccentric and uncontrolable.

Her mind is filled with the most indecent imaginations.

She has undoubtedly suffered great wrong in the loss of what money she had saved.

At the second examination I discovered a suicidal tendency so that under some future delusion she might make

away with herself or possibly destroy the life of some other person.
She exhibits an insane delight at her attempted assault and for which she is now under arrest.
My opinion is that she is a fit subject for an asylum where she will probably end her days.

Very respectfully.
J. L. Leonard, M. D.

0107

The People
vs
Mary J. Frost

0108

#326 E. 116th St. N. Y. City. Aug. 19th 1889.

Hon. Randolph B. Martine.
District Attorney.
Dear Sir.—

At your request I have examined at the Tombs Prison Mary J. Field and find that she is insane.

Her delusions are those of monomania and from her family I have learned that she has since childhood been eccentric and uncontrolable.

Her mind is filled with the most indecent imaginations.

She has undoubtedly suffered great wrong in the loss of what money she had saved.

At the second examination I discovered a suicidal tendency so that under some future delusion she might make

0109

New York Aug 19th/99

Randolph B Martineau

Dear Sir.

I have enquired very carefully into the mental condition of Mary Field. Should diagnose her disease chronic Mania. She is afflicted with illusions and delusions of a moral nature. It is impossible (at certain periods) for her to go into the streets without hearing very vulgar remarks; such as these. Boys will take out their penis shake them at her and ask, if she will take a piece now or have it on a spoon. Men will show her that portion of their person, which should be seen only by their wives, and even by

Mr Parker

Mary J. Field,

them, more highly appreciated when placed when nature has provided a place for it; asking her at the same time, if she could get away with it. She frequently hears such delicate and refined remarks as the following from men she does not know, "You are a hot piece"; "You ought to be broke"; "I would like to break you in". The above is in her own language. Much more of the same nature. I have taken the trouble to learn from her own brother and sister, that she has been considered by them insane for a number of years. Should she be set at liberty there is great danger of her taking her own life, and I

am quite confident - Conkling would not be safe. Whether the wrongs she complains of are the product of her imagination or not, am not prepared to say; but it will be much safer for Mr Conkling should she be confined in an insane asylum. I believe she was insane at the time she attempted to injure Mr Conkling; she is still of unsound mind and I do not believe she will recover from her present disease. Another delusion of hers is that a number of persons have tried to poison her.

Yours Sincerely
J G Priddy M.D.
178 127th St
City

0113

District Attorney's Office
City & County of
New York.

August 15th, 1887.

Dr. John G. Truax,

17 East 127th Street

City.

Dear Sir :

Will you please examine into the mental condition of Mary Fields, now confined in the City Prison, on a charge of Assault in the first degree, and report thereon to the District Attorney, at the earliest practicable moment.

Yours respectfully,

A D Parker

Chief Clerk.

People
v.
Mary Fields.

Mr.T.Francis Gibbons, Attorney and Counsellor at Law, of 704 Broadway, says; that he has known Mary J.Fields for some three years; that when he first knew her she had some fourteen or fifteen hundred dollars, which she was investing through Mr.Conklin in loans at usurious rates of interest. He thinks that she is somewhat out of her mind. She suffers under a delusion that every one is attempting to have sexual intercourse with her. She accused Mr.Conklin of such attempt; and accused her sister and brother of attempting to poison her. She also accused a Miss.Manning, with whom she boarded, ~~who was a boarder~~, of attempting to poison her. She accused Mr.Gibbons of attempting to swindle her and having connection with her, and made a charge of ~~the~~ same nature before Judge Power, in which his ~~my~~ name was involved, and which induced him to send for him, and he, at that time expressed the opinion that she was out of her head, and ought to be locked up. I am of opinion that her assertions against Mr.Conklin are untrue. She also brought suit against Dr.Boulee for maltreatment, and we prepared the summons and complaint and served it, and the Dr. came up and contradicted it. She stated that she had hired Dr.Boulee to treat her for some female complaint, and charged Conklin with bribing the doctor to poison her, a charge which I believe untrue. Her actions frequently confirmed my belief of her unsound mind. She would come into the office and ask me to go right down to Police Headquarters, as the officer on the corner of 5th

Avenue and 14th Street, had just endeavored to put his hand on her person, and she believed he wanted to drag her into a dark alley. She would come into the office and say men were following her through the streets, and to shut the door. She also wanted to bring an action against a woman named Carpenter, upon the ground that said Carpenter wished to have connection with her, and have her indulge in improper practices. She also assaulted me and cut me on the chin. She came in on the day of the assault and asked me for three dollars. I have been paying her lodgings for some time out of charity. She cut me with a knife while I was in the act of giving her three dollars. I have sent her money even since she has been imprisoned.

Statement of
Mr Gibbons.

in re sentence of
Mary J. Field.

Dear Judge,
The letters herewith I have recd from Mr. Gibbons, & have promised to return them to him. Will you kindly return them, one after you have finished with them?

ADP

0118

Prison Association of New York,

CHARTERED 1846.

Office of Corresponding Secretary,
135 EAST 15th STREET,

New York, May 1st 1887

Case of
The People
vs
Mary J. Fields } Assault

Hon. Henry A. Gildersleeve.

Dear Sir:

The defendant in this case makes no attempt to defend herself; says she is willing to suffer for the crime she has committed if she has an opportunity to make a statement to the Court.

If your Honor will permit her to explain we think you will agree with us that here is a proper case for leniency.

Very Respectfully
Prison Association of N.Y.
Jno. D. Kimball.

The People
v.
Mary J. Fields.

0120

N.Y. Aug 15 87

Judge Gildersleeve
It would be well for
you to give that poor
friendless woman
Mary J. Guild a fair
show. She has been
robbed and victimized
by the lawyer Conklin
he is a scoundrel
and if she is in any
way insane Conklin
made her so by robbing
her of money and
reputation. I think if
your honor will
not allow a villain
to triumph

this Conklin is a
Divorce lawyer you
know what unprincipled men
they are

0121

—OFFICE OF—
T. FRANCIS GIBBONS,
Attorney and Counsellor at Law,
NOTARY PUBLIC AND COMMISSIONER,
704 Broadway, near 4th St.
ROOM 2. NEW YORK CITY.

Sept 3d /87

Mr Parker

If you are through with my letters in Miss Mary J. Field's case please return them by mail and oblige

Respy &c

T. F. Gibbons

0122

District Attorney's Office
City & County of
New York.

Copy

August 15th, 1907.

Dr. Z. L. Leonard,

507 East 116th Street,

City.

Dear Sir :

Will you please examine into the mental condition of Mary Fields, now confined in the City Prison, on a charge of Assault in the first degree, and report thereon to the District Attorney at the earliest practicable moment.

Yours respectfully,

R. D. Parker

Chief Clerk.

People

v.

Mary Fields.

0124

District Attorney's Office.

Part 2

PEOPLE

vs.

Mary J. Fields
For trial
Sept 15/87

Dr Lemmel &
Drewett Lemmel Pernly
by Huntley Sept
12/87

0125

Police Court— [illegible] District.

CITY AND COUNTY OF NEW YORK, } ss.

Jerome B Conkling

of No. 420 East 9th Street,

aged 57 years, Lawyer, being duly sworn, deposes and says, that

on Monday the 27th day of June

in the year 188 at the City of New York, in the County of New York,

he was violently and feloniously ASSAULTED and BEATEN by Mary Jenkins, Field

who did willfully and maliciously and feloniously cut and Stab deponent with a knife which she held in her hand while in deponents office at No. 318 Broadway in said city, at about 2 o'clock P.M. and that said assault so committed was done

with the felonious intent to take the life of deponent, or to do him grievous bodily harm; and without any justification on the part of the said assailant :

Wherefore this deponent prays that the said assailant may be apprehended and bound to answer for the above assault, etc., and be dealt with according to law.

Sworn to before me, this 30th *day of* June 188 7. } J B Conkling

Solon B Smith POLICE JUSTICE.

0126

Sec. 151.

Police Court 4th District.

CITY AND COUNTY OF NEW YORK, } ss. *In the name of the People of the State of New York; To the Sheriff of the County of New York, or any Marshal or Policeman of the City of New York,* GREETING:

Whereas, Complaint in writing, and upon oath, has been made before the undersigned, one of the *Police Justices* for the City of New York, by Jerome B Conkling of No. 420 East 79th Street, that on the 29 day of June 1887 at the City of New York, in the County of New York,

he was violently **Assaulted** and **Beaten** by Mary Jenkins Field 225 West 12th Street

Wherefore, the said Complainant has prayed that the said Defendant may be apprehended and bound to answer the said complaint.

These are Therefore, in the name of the PEOPLE of the State of New York, to command you the said *Sheriff, Marshals and Policemen,* and each and every of you, to apprehend the said Defendant and bring her forthwith before me, at the 4 DISTRICT POLICE COURT, in the said City, or in case of my absence or inability to act, before the nearest or most accessible Police Justice in this City, to answer the said charge, and to be dealt with according to law.

Dated at the City of New York, this 30th *day of* June 1887

Solon B Smith POLICE JUSTICE.

0127

Police Court ..... District.

THE PEOPLE, &c.,
ON THE COMPLAINT OF

.....

vs.

.....

.....

Warrant—A. & B.

Dated 188

..... *Magistrate*

Tooker ..... *Officer.*

The Defendant Mary J. Field taken, and brought before the Magistrate, to answer the within charge, pursuant to the command contained in this Warrant.

..... *Officer.*

Dated July 1 188 7

This Warrant may be executed on Sunday or at night.

..... *Police Justice.*

Age 52. W. of N.Y. Pa 225 W 17 St

The within named

.....

having been brought before me under this Warrant, is committed for examination to the WARDEN and KEEPER of the City Prison of the City of New York.

Dated 188

..... *Police Justice.*

0128

Sec. 198—200.

4th District Police Court.

CITY AND COUNTY OF NEW YORK, } ss.

Mary Jenkins Field being duly examined before the undersigned according to law, on the annexed charge; and being informed that it is his right to make a statement in relation to the charge against him; that the statement is designed to enable him if he see fit to answer the charge and explain the facts alleged against him; that he is at liberty to waive making a statement, and that his waiver cannot be used against him on the trial.

Question. What is your name.

Answer. Mary Jenkins Field

Question. How old are you?

Answer. 52 years

Question. Where were you born?

Answer. Paterson, New Jersey

Question. Where do you live, and how long have you resided there?

Answer. 225 West 12th — 2 weeks

Question. What is your business or profession?

Answer. Dress Maker.

Question Give any explanation you may think proper of the circumstances appearing in the testimony against you, and state any facts which you think will tend to your exculpation?

Answer. I am not guilty.

Mary Field

Taken before me this 21 *day of* July 1887

Police Justice.

0129

appearing to me by the within depositions and statements that the crime therein mentioned has been committed, and that there is sufficient cause to believe the within named Defendant guilty thereof, I order that he be held to answer the same and he be admitted to bail in the sum of 5 Hundred Dollars, and be committed to the Warden and Keeper of the City Prison of the City of New York, until he give such bail.

Dated June 20 188 7 [signature] Police Justice.

I have admitted the above-named to bail to answer by the undertaking hereto annexed.

Dated 188 Police Justice.

There being no sufficient cause to believe the within named guilty of the offence within mentioned, I order he to be discharged.

Dated 188 Police Justice.

0130

32 Mc 71 20 45 1000

Police Court-- 1 District.

THE PEOPLE, &c.,
ON THE COMPLAINT OF
Jerome B Conkling
4208 79
Mary Jenkins Filed

2

3

4

Offence Assault (Felonious)

Dated June 30th 1887

John B Smith Magistrate.

Porter Officer.

4 D.P.C. Precinct.

Witnesses Dr J. J. Truax

No. 17 Street.

Dr B Leonard

No. 326 E. 116 Street.

Ef for July 2

No. Street.

$ 500 to answer G. S.

Com

BAILED,

No. 1, by

Residence Street.

No. 2, by

Residence Street,

No. 3, by

Residence Street.

No. 4, by

Residence Street.

0131

Court of General Sessions of the Peace

OF THE CITY AND COUNTY OF NEW YORK.

THE PEOPLE OF STATE OF NEW YORK,

against

Mary Fiddes

The Grand Jury of the City and County of New York, by this indictment, accuse

— Mary Fiddes —

of the CRIME OF ASSAULT IN THE FIRST DEGREE, committed as follows:

The said Mary Fiddes,

late of the City of New York, in the County of New York aforesaid, on the [illegible] day of [illegible], — in the year of our Lord one thousand eight hundred and eighty-[illegible], with force and arms, at the City and County aforesaid, in and upon the body of one Jerome B. Fouldwick — in the peace of the said People then and there being, feloniously did make an assault, and [illegible] the said Jerome B. Fouldwick — with a certain knife — which the said Mary Fiddes — in her right hand then and there had and held, the same being a deadly and dangerous weapon then and there wilfully and feloniously did cut, stab and wound,

with intent [illegible] the said Jerome B. Fouldwick — thereby then and there feloniously and wilfully to kill, against the form of the statute in such case made and provided, and against the peace of the People of the State of New York and their dignity.

SECOND COUNT;

And the Grand Jury aforesaid, by this indictment, further accuse the said — Mary Fiddes — of the CRIME OF ASSAULT IN THE SECOND DEGREE, committed as follows:

The said Mary Fiddes, —

late of the City and County aforesaid, afterwards, to wit: on the day and in the year aforesaid, at the City and County aforesaid, with force and arms, in and upon the body of the said Jerome B. Fouldwick — in the peace of the said People then and there being, feloniously did wilfully and wrongfully make another assault, and [illegible] the said Jerome B. Fouldwick — with a certain knife — which the said Mary Fiddes — in her right hand then and there had and held, the same being an instrument and weapon likely to produce grievous bodily harm, then and there feloniously did wilfully and wrongfully cut, stab and wound, against the form of the statute in such case made and provided, and against the peace of the People of the State of New York and their dignity.

Randolph M. Bernstein

District Attorney.

0132

BOX:
269
FOLDER:
2579
DESCRIPTION:
Fitzpatrick, Daniel
DATE:
07/12/87

2579

0133

BOX:
269
FOLDER:
2579
DESCRIPTION:
Gleason, John

DATE:
07/12/87

2579

0134

BOX:
269
FOLDER:
2579
DESCRIPTION:
Rice, John

DATE:
07/12/87

2579

Witnesses:

No 1 & 2. Hann
Renerlein
No. 3. Bennet who
first appeared
he gave information
to Police which
caused them to
arrest Rice &
recover some of
the property

Counsel,

Filed 12 day of July 1887

Pleads,

THE PEOPLE

vs.

Daniel Fitzpatrick
John Gleason
John Rice

Burglary in the Second Degree
Sections 497, 506, 528, 531 & 556

RANDOLPH B. MARTINE,
District Attorney.

A True Bill.

Edward Van Wagenen Jr
July 13
Foreman

Plead Guilty 2 deg
No 1 & 2. 4 yrs & mo S.P.
" 3 2 yrs 6 mos S.P.

0136

Police Court— 4th District.

City and County of New York, } ss.:

of No. 336 East 55th Street, aged 46 years, Albert N White

occupation Keeper of morgue being duly sworn

deposes and says, that the premises No. 336 East 55th Street, 19th Ward

in the City and County aforesaid the said being a Dwelling house

and which was occupied by deponent as a Dwelling

and in which there was at the time a human being, by name Louis Levy

were BURGLARIOUSLY entered by means of forcibly breaking a light of glass in the basement window of said premises

on the Ninth day of July 1887 in the day time, and the following property feloniously taken, stolen, and carried away, viz:

One seal plush Dolman of the value of Eighty Dollars. one over coat of the value of Ten Dollars, one silk velvet sacque of the value of Ten Dollars in all of the value of One hundred Dollars

the property of deponent

and deponent further says, that he has great cause to believe, and does believe, that the aforesaid BURGLARY was committed and the aforesaid property taken, stolen and carried away by Daniel Fitzpatrick John Gleason and John Rice (nowhere)

for the reasons following, to wit: that said John Rice admitted to deponent in the presence and hearing of Officers John T Cuff and William Duggan of the 23d Precinct Police, that he said Rice accompanied the other Defendants to said premises, and there waited until they brought all of said properly to him.

Wherefore deponent prays that

Police Court, _____ District.

THE PEOPLE, &c.,
on the complaint of

vs.

1 _____
2 _____
3 _____
4 _____

Offence—BURGLARY.

Dated _____ 188

_____ *Magistrate.*

_____ *Officer.*

_____ *Clerk.*

Witnesses, _____

No. _____ *Street,*

_____

No. _____ *Street,*

_____

No. _____ *Street,*

_____

$ _____ *to answer General Sessions.*

_____

_____

It appearing to me by the within depositions and statements that the crime therein mentioned has been committed, and that there is sufficient cause to believe the within named _____ *guilty thereof, I order that he be held to answer the same and he be admitted to bail in the sum of* _____ *Hundred Dollars* _____ *and be committed to the Warden and Keeper of the City Prison of the City of New York, until he give such bail.*

Dated _____ 188 . _____ *Police Justice.*

I have admitted the above named _____ *to bail to answer by the undertaking hereto annexed.*

Dated _____ 188 . _____ *Police Justice.*

There being no sufficient cause to believe the within named _____ *guilty of the offence within mentioned, I order he to be discharged.*

Dated _____ 188 . _____ *Police Justice.*

Said defendants must be held until the 10th day of June 1887. Bail fixed at $

J. Hillock
Police Justice

LEIO

0138

CITY AND COUNTY OF NEW YORK, } ss.

William Duggan

aged 29 years, occupation Police Officer of ~~No.~~ 23d Precinct Police ~~Street~~, being duly sworn deposes and says, that he has heard read the foregoing affidavit of Albert N. White and that the facts stated therein on information of deponent are true of deponents' own knowledge.

Sworn to before me, this 10th *day of* July 1887 } William H. Duggan

J. Williams

Police Justice.

0139

CITY AND COUNTY OF NEW YORK, } ss.

POLICE COURT, 4th DISTRICT.

John J Cuff

of No. 23d Precinct Police ~~Street, aged~~ ~~years~~,

occupation Police Officer being duly sworn deposes and says

that on the 9th day of July 1887

at the City of New York, in the County of New York, he and officer William Duggan arrested in 1st avenue and 50th Street John Rice (now here) and found in his possession the property mentioned and described in the affidavit of Albert N White. that said Rice informed deponent that he received said property from Daniel Fitzpatrick and John Gleason (now here) in front of premises No. 336 East 55th Street and deponent thereupon arrested said Fitzpatrick and Gleason who admitted to deponent that they entered said premises and took said property

Sworn to before me, this 10th day of July 1887

John J Cuff

William Wallacy

Police Justice.

0140

Sec. 198—200.

District Police Court.

CITY AND COUNTY OF NEW YORK, } ss.

Daniel Fitzpatrick being duly examined before the undersigned according to law, on the annexed charge; and being informed that it is his right to make a statement in relation to the charge against him; that the statement is designed to enable him if he see fit to answer the charge and explain the facts alleged against him that he is at liberty to waive making a statement, and that his waiver cannot be used against him on the trial.

Question. What is your name.

Answer. Daniel Fitzpatrick

Question. How old are you?

Answer. 18 years.

Question. Where were you born?

Answer. U.S.

Question. Where do you live, and how long have you resided there?

Answer. 765 — 10 Avenue. 2 years

Question. What is your business or profession?

Answer. Hillbay

Question Give any explanation you may think proper of the circumstances appearing in the testimony against you, and state any facts which you think will tend to your exculpation?

Answer. I was in the house but did not break in the door was open

Daniel Fitzpatrick

Taken before me this ..... *day of* ..... 188 .

..... *Police Justice.*

0141

Sec. 198—200.

District Police Court.

CITY AND COUNTY OF NEW YORK, } ss.

John Gleason being duly examined before the undersigned according to law, on the annexed charge; and being informed that it is his right to make a statement in relation to the charge against him; that the statement is designed to enable him if he see fit to answer the charge and explain the facts alleged against him; that he is at liberty to waive making a statement, and that his waiver cannot be used against him on the trial.

Question. What is your name.

Answer. John Gleason

Question. How old are you?

Answer. 18 years

Question. Where were you born?

Answer. US.

Question. Where do you live, and how long have you resided there?

Answer. 570 West 55 Street. 6 years

Question. What is your business or profession?

Answer. Hat boy

Question. Give any explanation you may think proper of the circumstances appearing in the testimony against you, and state any facts which you think will tend to your exculpation?

Answer. I was in the house but did not break in. The door was open John Gleason

Taken before me this 10 *day of* July 188 8

Police Justice.

0142

Sec. 198—200.

4 District Police Court.

CITY AND COUNTY OF NEW YORK, } ss.

John Rice being duly examined before the undersigned according to law, on the annexed charge; and being informed that it is his right to make a statement in relation to the charge against him; that the statement is designed to enable him, if he see fit to answer the charge and explain the facts alleged against him; that he is at liberty to waive making a statement, and that his waiver cannot be used against him on the trial.

Question. What is your name.

Answer. John Rice

Question. How old are you?

Answer. 20 18 years old.

Question. Where were you born?

Answer. U.S.

Question. Where do you live, and how long have you resided there?

Answer. 8/12 — 10 Avenue 1 year

Question. What is your business or profession?

Answer. Kill boy

Question Give any explanation you may think proper of the circumstances appearing in the testimony against you, and state any facts which you think will tend to your exculpation?

Answer. Fitzpatrick asked me to hold a bundle I did not know it was stolen & I was not in the house — John Rice

Taken before me this 10 *day of* July 188[illegible]

[illegible] *Police Justice.*

0143

It appearing to me by the within depositions and statements that the crime therein mentioned has been committed, and that there is sufficient cause to believe the within named [illegible]

guilty thereof, I order that he be held to answer the same ~~*and he be admitted to bail in the sum of*~~ ~~*Hundred Dollars,*~~ *and be committed to the Warden and Keeper of the City Prison of the City of New York,* ~~*until he give such bail.*~~

Dated July 10 188 [illegible] *Police Justice.*

I have admitted the above-named .....

to bail to answer by the undertaking hereto annexed.

Dated ..... 188 ..... *Police Justice.*

There being no sufficient cause to believe the within named .....

..... *guilty of the offence within mentioned, I order he to be discharged.*

Dated ..... 188 ..... *Police Justice.*

0144

BAILED,

No. 1, by

Residence Street.

No. 2, by

Residence Street.

No. 3, by

Residence Street.

No. 4, by

Residence Street.

48/ 1-on Page 48 #105 1045
2 " " 8-6
3 " " 8-6

Police Court ✗ District.

THE PEOPLE, &c.,
ON THE COMPLAINT OF

Albert N White
336 E. 55

1 James Fitzpatrick
2 John Gleason
3 John Kirk

Offence Assault

Dated July 10 188 7

Gilbreth Magistrate.

Officer.

Precinct.

Witnesses

No. Street.

No. Street.

No. Street.

$ to answer G. S.

Com

0145

Court of General Sessions of the Peace

OF THE CITY AND COUNTY OF NEW YORK.

THE PEOPLE OF THE STATE OF NEW YORK

against

Daniel F. Fitzpatrick, John Fitzpatrick and John Rice

The Grand Jury of the City and County of New York, by this indictment, accuse Daniel F. Fitzpatrick, John Fitzpatrick and John Rice —

of the CRIME OF BURGLARY IN THE second DEGREE, committed as follows:

The said Daniel F. Fitzpatrick, John Fitzpatrick and John Rice, all —

late of the Ninth Ward of the City of New York, in the County of New York aforesaid, on the — ninth — day of — September —, in the year of our Lord one thousand eight hundred and eighty-seven, with force and arms, about the hour of Twelve o'clock in the same time of the same day, at the Ward, City and County aforesaid, the dwelling house of one Albert N. White, —

there situate, feloniously and burglariously did break into and enter, there being then and there some human being, to wit: one Louis Lang —

within the said dwelling house, with intent to commit some crime therein, to wit: the goods, chattels and personal property of the said Albert N. White, —

in the said dwelling house then and there being, then and there feloniously and burglariously to steal, take and carry away,

against the form of the statute in such case made and provided, and against the peace of the People of the State of New York and their dignity,

SECOND COUNT—

AND THE GRAND JURY AFORESAID, by this indictment, further accuse the said Daniel Fitzpatrick, Thomas Jefferson and John Rice

of the CRIME OF GRAND LARCENY IN THE second DEGREE, committed as follows:

The said Daniel Fitzpatrick, Thomas Jefferson and John Rice, all ——

late of the Ward, City and County aforesaid, afterwards, to wit: on the day and in the year aforesaid, at the Ward, City and County aforesaid, in the day time of the said day, with force and arms,

one dollar of the value of eighty dollars, one pocket of the value of fifteen dollars, and one porcupine of the value of ten dollars.

of the goods, chattels and personal property of one Albert N. White,

in the dwelling house of the said Albert N. White, ——

there situate, then and there being found, from the dwelling house aforesaid, then and there feloniously did steal, take and carry away, against the form of the statute in such case made and provided, and against the peace of the People of the State of New York and their dignity.

THIRD COUNT—

AND THE GRAND JURY AFORESAID, by this indictment, further accuse the said David Kingsbinder, John Peterson and John Rice

of the CRIME OF RECEIVING STOLEN GOODS, committed as follows:

The said David Kingsbinder, John Peterson and John Rice, all

late of the Ward, City and County aforesaid, afterwards to wit: on the day and in the year aforesaid, at the Ward, City and County aforesaid, with force and arms,

one sofa of the value of eighty dollars, one overcoat of the value of ten dollars, and one sacque of the value of ten dollars,

of the goods, chattels and personal property of one Albert W. White

by a certain person or persons to the Grand Jury aforesaid unknown, then lately before feloniously stolen, taken and carried away from the said Albert W. White

unlawfully and unjustly, did feloniously receive and have; the said David Kingsbinder, John Peterson and John Rice

then and there well knowing the said goods, chattels and personal property to have been feloniously stolen, taken and carried away, against the form of the statute in such case made and provided, and against the peace of the People of the State of New York and their dignity.

RANDOLPH B. MARTINE,
District Attorney.

0148

BOX:
269
FOLDER:
2579
DESCRIPTION:
Flanagan, George

DATE:
07/06/87

2579

Witnesses:

P. No 7 A

Counsel, Keller

Filed, 6 day of July 1837

Pleads, Not guilty (7)

THE PEOPLE

vs.

George Flanagan

X

Grand Larceny, 2nd degree

(FROM THE PERSON).

[Sections 528, 53 o, Penal Code].

RANDOLPH B. MARTINE,

District Attorney.

aug 2/37 Pleads G. L. 2d

S. P. Shee yrs to ms

A True Bill.

Edward Van Vorhees

Foreman.

0150

Police Court— 3 **District.**

Affidavit—Larceny.

City and County of New York, } ss.

James Donohue

of No. 5 Kiss Street, aged 43 years,

occupation Brass Founder being duly sworn

deposes and says, that on the 2 day of July 1887 at the City of New York, in the County of New York, was feloniously taken, stolen and carried away from the possession and person of deponent, in the Night time, the following property viz:

One gold Watch with gold Chain and locket attached, of the value of One hundred dollars

the property of deponent

and that this deponent has a probable cause to suspect, and does suspect, that the said property was feloniously taken, stolen, and carried away by George Flanagan (Chowder)

from the fact that at the hour of about 9 o'clock in the Night of said 2nd day of July 1887 deponent was standing in front of premises 90 Van Dam Street, when deponent had said Watch attached to said Chain in the left hand pocket of the vest then worn upon deponent's person that a procession passed said premises when said George came up to deponent & snatched said property from deponent's person & possession and ran away and deponent lost sight of him in a crowd of people

Sworn to before me, this day of 188

Police Justice.

then passing defendant is informed by Judge Wakeld after the 8th Precinct Police that he arrested said defendant while in the act of attempting to commit a larceny from the person of another and defendant fully identifies said defendant as the person who stole defendants property as aforesaid

Sworn to before me this 3rd day of July 1889

James L Dunphine

John Flannery
Police Justice

0152

CITY AND COUNTY
OF NEW YORK, } ss.

John Harrold

aged 31 years, occupation Police officer of No. 8th Precinct Police Street, being duly sworn deposes and says, that he has heard read the foregoing affidavit of James Donovan and that the facts stated therein on information of deponent are true of deponents' own knowledge.

Sworn to before me, this 3 *day of* July 1887 } John Harrold

J. Thos. J. Brennan
Police Justice.

0153

Sec. 198—200.

2 District Police Court.

CITY AND COUNTY OF NEW YORK. } ss.

George Flanagan being duly examined before the undersigned, according to law, on the annexed charge, and being informed that it is his right to make a statement in relation to the charge against him; that the statement is designed to enable him if he see fit to answer the charge and explain the facts alleged against him that he is at liberty to waive making a statement, and that his waiver cannot be used against him on the trial,

Question. What is your name?

Answer. George Flanagan

Question. How old are you?

Answer. 18 years

Question. Where were you born?

Answer, New York

Question. Where do you live, and how long have you resided there?

Answer. 2, 4 & 9 Spring Street 10 years

Question. What is your business or profession?

Answer, Loading Trucks

Question. Give any explanation you may think proper of the circumstances appearing in the testimony against you, and state any facts which you think will tend to your exculpation?

Answer. I am not guilty

George Flanagan

Taken before me this 3 *day of* July 1887.

John G. Prendergast

Police Justice.

0154

It appearing to me by the within depositions and statements that the crime therein mentioned has been committed, and that there is sufficient cause to believe the within named defendant *guilty thereof, I order that he be held to answer the same and he be admitted to bail in the sum of* Ten *Hundred Dollars,* ..... *and be committed to the Warden and Keeper of the City Prison of the City of New York, until he give such bail.*

Dated July 3 188 7 John J. Gorman *Police Justice.*

I have admitted the above-named .....

to bail to answer by the undertaking hereto annexed.

Dated ..... 188 ..... *Police Justice.*

There being no sufficient cause to believe the within named .....

..... *guilty of the offence within mentioned, I order he to be discharged.*

Dated ..... 188 ..... *Police Justice.*

0155

No 7 993

Police Court 2 District.

THE PEOPLE, &c.,

ON THE COMPLAINT OF

James Donohue
5 King St.

1 Geo. Flanagan

2

3

4

Offence Larceny from Person

Dated July 3 188 7

Gorman Magistrate.

John Harrold Officer.

8th Precinct.

Witnesses

No. Street.

Frances Flynn

No. 180 Street.

No. Street.

$ 1000 to answer G.S.

BAILED,

No. 1, by

Residence Street.

No. 2, by

Residence Street.

No. 3, by

Residence Street.

No. 4, by

Residence Street.

0156

Court of General Sessions of the Peace

OF THE CITY AND COUNTY OF NEW YORK.

THE PEOPLE OF THE STATE OF NEW YORK,
against
Edward McManagan

The Grand Jury of the City and County of New York, by this indictment, accuse

Edward McManagan

of the CRIME OF GRAND LARCENY IN THE ~~SECOND~~ first DEGREE, committed as follows:

The said Edward McManagan,

late of the City of New York, in the County of New York aforesaid, on the second day of July in the year of our Lord one thousand eight hundred and eighty seven, at the City and County aforesaid, in the night time of the same day, with force and arms,

one watch of the value of twenty dollars, one chain of the value of twenty dollars, and one locket of the value of ten dollars,

of the goods, chattels, and personal property of one James Donohue, on the person of the said James Donohue, then and there being found, from the person of the said James Donohue, then and there feloniously did steal, take and carry away, against the form of the Statute in such case made and provided, and against the peace of the People of the State of New York, and their dignity.

Randolph W. Strong

District Attorney.

0157

BOX:
269
FOLDER:
2579
DESCRIPTION:
Flanagan, George

DATE:
07/15/87

2579

Witnesses:

Defendants he
may account
has been in Prison
F.J.

156

Counsel,

Filed, 15 day of July 1887

Pleads,

THE PEOPLE

vs.

George Flanagan

Grand Larceny, second degree
(FROM THE PERSON).
[Sections 528, 531 Penal Code].

RANDOLPH B. MARTINE,
District Attorney.

A True Bill.

Edward Van Vorhees
Foreman.

July 15 87

Plead Guilty
2 yrs. S.S.P.

0159

1st

Police Court— ..... District. Affidavit—Larceny.

City and County of New York, } ss.

Dennis O'Reynolds

of No. 457 Henderson St Jersey City, aged 41 years,

occupation Salesman of Products being duly sworn

deposes and says, that on the 14th day of June 188 at the City of New York, in the County of New York, was feloniously taken, stolen and carried away from the possession and person of deponent, in the day time the following property viz:

One double cased gold watch and gold chain together of the value of Two Hundred Dollars

the property of Deponent

and that this deponent has a probable cause to suspect, and does suspect, that the said property was feloniously taken, stolen, and carried away by Frank Sheehan and George Flannigan (both now here) from the fact that at the hour of one o'clock and thirty minutes P.M. on said date deponent was walking along West Street and when near Dashes Street both of the defendants came along side of deponent and the defendant Flannigan snatched hold of the said chain attached to the said watch and worn in the left hand side pocket of deponents vest breaking said chain and taking stealing and carrying away said watch and a portion of said chain and

Sworn to before me this 14th day June 188

Police Justice

Deponent caught hold of the defendant Hannigan and shouted Goldenbank gave the said defendant Hannigan into custody of an officer and the defendant Sheehan ran away and deponent was informed by officer Augustus Snodgrass of the Detect Police that he found the watch and portion of said chain here shown upon said in the defendant Hannigan possession which deponent identifies as the property taken stolen and carried away as aforesaid

Sworn to before me
this 19th day of June 1888

Denis F Reynolds

Solon B Smith
Police Justice

0161

CITY AND COUNTY OF NEW YORK, } ss.

Augustus J. Thorne

aged 40 years, occupation Police Officer of No. 9 Mulberry Street being duly sworn deposes and says, that he has heard read the foregoing affidavit of Elmira Reynolds and that the facts stated therein on information of deponent are true of deponents' own knowledge.

Sworn to before me, this 15 day of May 1883

Augustus J. Thorne

Solon B. Smith

Police Justice.

0162

Sec. 198—200.

/ 5th ..... District Police Court.

CITY AND COUNTY OF NEW YORK } ss.

Frank Sheehan being duly examined before the undersigned, according to law, on the annexed charge, and being informed that it is his right to make a statement in relation to the charge against him; that the statement is designed to enable him if he see fit to answer the charge and explain the facts alleged against him that he is at liberty to waive making a statement, and that his waiver cannot be used against him on the trial,

Question. What is your name?

Answer. Frank Sheehan

Question. How old are you?

Answer. 44 years

Question. Where were you born?

Answer, Ireland

Question. Where do you live, and how long have you resided there?

Answer. 31 West 27 Street

Question. What is your business or profession?

Answer, Steamboat Man

Question. Give any explanation you may think proper of the circumstances appearing in the testimony against you, and state any facts which you think will tend to your exculpation?

Answer. I am not guilty

Frank Sheehan

Taken before me this 15th day of August 188 }

Police Justice.

0163

Sec. 198—200.

CITY AND COUNTY OF NEW YORK, } ss.

1st District Police Court.

George Flanagan being duly examined before the undersigned, according to law, on the annexed charge, and being informed that it is his right to make a statement in relation to the charge against him, that the statement is designed to enable him if he see fit to answer the charge and explain the facts alleged against him that he is at liberty to waive making a statement, and that his waiver cannot be used against him on the trial,

Question. What is your name?

Answer. George Flanagan

Question. How old are you?

Answer. 21 Years

Question. Where were you born?

Answer, Illinois

Question. Where do you live, and how long have you resided there?

Answer. 457 Pearl St about Eight Months

Question. What is your business or profession?

Answer, Longshoreman

Question. Give any explanation you may think proper of the circumstances appearing in the testimony against you, and state any facts which you think will tend to your exculpation?

Answer. I am guilty of the charge

Geo. Flanagan

Taken before me this 1st day of March 188

Police Justice.

0164

It appearing to me by the within depositions and statements that the crime therein mentioned has been committed, and that there is sufficient cause to believe the within named Defendant George Glassgau

guilty thereof, I order that he be held to answer the same and he be admitted to bail in the sum of Ten *Hundred Dollars,* ..... *and be committed to the Warden and Keeper of the City Prison of the City of New York, until he give such bail.*

Dated June 15 188 7 Solon B Smith *Police Justice.*

I have admitted the above-named .....

to bail to answer by the undertaking hereto annexed.

Dated ..... 188 ..... *Police Justice.*

There being no sufficient cause to believe the within named Frank Sheehan

..... *guilty of the offence within mentioned, I order he to be discharged.*

Dated June 15 188 7 Solon B Smith *Police Justice.*

0165

BAILED.

No. 1, by

Residence Street.

No. 2, by

Residence Street.

No. 3, by

Residence Street.

No. 4, by

Residence Street.

116 Jan 894

Police Court 1 District.

THE PEOPLE, &c.,

ON THE COMPLAINT OF

Dennis O'Reynolds
457 Henderson St.
Frank Sheehan
George Flanigan

Offence

3

4

Dated June 15th 188

Smith Magistrate

Augustus Thorne Officer.

Precinct 15

Witnesses Police Officer

No. Street.

No. Street.

No. 1. Dis

No. 2. Street.

$1000 to answer GJ

Com

0166

Jersey City, June 29 1887

Mr R. B. Martine

To DENIS P. REYNOLDS, Dr.

PUBLIC ✠ TRUCKMAN

457 HENDERSON STREET.

To Trucking Dear Sir I would have been in your office to day but I Hurted my Back I will be over Tomorrow

Received Payment. Denis P Reynolds

0167

Court of General Sessions of the Peace

OF THE CITY AND COUNTY OF NEW YORK.

THE PEOPLE OF THE STATE OF NEW YORK,
against
Fogarty Brannagan

The Grand Jury of the City and County of New York, by this indictment, accuse

— Fogarty Brannagan —

of the CRIME OF GRAND LARCENY IN THE second DEGREE, committed as follows:

The said Fogarty Brannagan,

late of the City of New York, in the County of New York aforesaid, on the fourteenth day of — June, — in the year of our Lord one thousand eight hundred and eighty-seven, at the City and County aforesaid, in the day — time of the same day, with force and arms,

one watch of the value of one hundred and seventy dollars, and one chain of the value of one hundred and thirty dollars, —

of the goods, chattels, and personal property of one David C. Campbell, on the person of the said David C. Campbell, then and there being found, from the person of the said David C. Campbell, then and there feloniously did steal, take and carry away, against the form of the Statute in such case made and provided, and against the peace of the People of the State of New York, and their dignity.

Randolph M. Bromley

District Attorney.

0168

BOX:
269
FOLDER:
2579
DESCRIPTION:
Frankford, Benjamin

DATE:
07/08/87

2579

Witnesses:

56.

Counsel, Friends

Filed 8th day of July 1887

Pleads, Not guilty

THE PEOPLE

vs.

Benjamin Frankfort

Grand Larceny, 2nd degree

[Sections 528, 531 Penal Code].

(FROM THE PERSON).

RANDOLPH B. MARTINE,

District Attorney.

Aug 9/87

Tried acquitted

A True Bill.

Edward Van Vorenburgh

Foreman.

J. K. Marr '87

0170

Police Court—Second District. **Affidavit—Larceny.**

City and County of New York, } ss.

George Forbes

of No. 489 Broome Street, aged 41 years,

occupation Salesman being duly sworn

deposes and says, that on the 20th day of May 1887, at the City of New York, in the County of New York, was feloniously taken, stolen and carried away from the possession of deponent, in the day time, the following property viz: One gold Watch, Chain & Charms all of the value of Two Hundred & Fifty dollars.

the property of Deponent

and that this deponent has a probable cause to suspect, and does suspect, that the said property was feloniously taken, stolen, and carried away by Benjamin Frandford from the following facts to wit: That about the hour of one and a half o'clock P.M. of the said date deponent had said property in his possession while in the company of the said Frandford in a coach on the way to No. 512 East 87th street where they parted and deponent discovered his property was missing

On the following Monday deponent saw the said Frandford who told deponent that he Frandford could obtain or recover said property and obtained from deponent the sum of ten dollars for such purpose

Two three days thereafter the said Frand-

Sworn to before me this day of 188

Police Justice

again called upon deponent & obtained the further sum of fifteen dollars to recover said property. That upon subsequent occasions the said Brand fond called upon deponent & obtained various sums in all amounting to fifty seven dollars afford the alleged purpose of recovering said property. From the forgoing facts & circumstances deponent charges that the said Benjamin Frandfo did steal & carry away said property with a fraudulent intent in violation of the statute in such cases made & provided & prays that he may be dealt with as the law in such cases directs

George H. Ives

Sworn to before me.
this 1st. day of July 1887.
John J. Kirkman
Police Justice

0172

Sec. 198—200.

..... District Police Court.

CITY AND COUNTY OF NEW YORK. } ss.

Benjamin Frankford, being duly examined before the undersigned, according to law, on the annexed charge, and being informed that it is his right to make a statement in relation to the charge against him; that the statement is designed to enable him if he see fit to answer the charge and explain the facts alleged against him that he is at liberty to waive making a statement, and that his waiver cannot be used against him on the trial,

Question What is your name?

Answer. Benjamin Frankford

Question. How old are you?

Answer. 23 years

Question. Where were you born?

Answer, New York

Question. Where do you live, and how long have you resided there?

Answer. 56 East 13 Street 2 months

Question. What is your business or profession?

Answer, Livery Business.

Question. Give any explanation you may think proper of the circumstances appearing in the testimony against you, and state any facts which you think will tend to your exculpation?

Answer. I am not guilty

Benjamin Frankford

Taken before me this 8 *day of* July 1887

Patrick Divver *Police Justice.*

0173

Sec. 198—200

..... District Police Court.

CITY AND COUNTY OF NEW YORK. } ss.

Benjamin Frankford, being duly examined before the undersigned, according to law, on the annexed charge, and being informed that it is his right to make a statement in relation to the charge against him; that the statement is designed to enable him if he see fit to answer the charge and explain the facts alleged against him; that he is at liberty to waive making a statement, and that his waiver cannot be used against him on the trial,

Question What is your name?

Answer. Benjamin Frankford

Question. How old are you?

Answer. 23 years

Question. Where were you born?

Answer, New York

Question. Where do you live, and how long have you resided there?

Answer. 56 East 13 Street 2 months

Question. What is your business or profession?

Answer, Livery Business

Question. Give any explanation you may think proper of the circumstances appearing in the testimony against you, and state any facts which you think will tend to your exculpation?

Answer. I am not guilty

Benjamin Frankford

Taken before me this 2 *day of* July 188 7.

[illegible] *Police Justice.*

0174

Sec. 151.

2nd District Police Court.

CITY AND COUNTY OF NEW YORK, } ss

In the name of the People of the State of New York; To the Sheriff of the County of New York, or any Marshal or Policeman of the City of New York:

Whereas, Complaint on oath, has been made before the undersigned, one of the *Police Justices* in and for the said City, by George Dorber

of No. 489 Broome Street, that on the 20 day of May 188 9 at the City of New York, in the County of New York, the following article to wit:

One gold Watch, Chain & Charm

of the value of Two hundred & fifty — Dollars,

the property of Complainant

was taken, stolen and carried away, and as the said complainant has cause to suspect, and does suspect and believe, by Benjamin Bradford

Wherefore, the said Complainant has prayed that the said Defendant may be apprehended and bound to answer the said complaint.

These are, Therefore, in the name of the PEOPLE of the State of New York, to command you the said *Sheriff, Marshals and Policemen,* and every of you, to apprehend the body of the said Defendant and forthwith bring him before me, at the 2 DISTRICT POLICE COURT, in the said City, or in case of my absence or inability to act, before the nearest or most accessible Police Justice in this City, to answer the said charge, and to be dealt with according to law.

Dated at the City of New York, this 1 *day of* July 188 9

John J. Brennan POLICE JUSTICE.

0175

It appearing to me by the within depositions and statements that the crime therein mentioned has been committed, and that there is sufficient cause to believe the within named [illegible]

guilty thereof, I order that he be held to answer the same and he be admitted to bail in the sum of [illegible] *Hundred Dollars,* ..... *and be committed to the Warden and Keeper of the City Prison of the City of New York, until he give such bail.*

Dated July 2 188 7 [illegible] *Police Justice.*

I have admitted the above-named .....

to bail to answer by the undertaking hereto annexed.

Dated ..... 188 ..... *Police Justice.*

There being no sufficient cause to believe the within named .....

..... *guilty of the offence within mentioned, I order he to be discharged.*

Dated ..... 188 ..... *Police Justice.*

0176

$1000 bail for Ex
until 9 a.m. July 3rd 1887

BAILED,

No. 1, by .....

Residence ..... Street.

No. 2, by .....

Residence ..... Street.

No. 3, by .....

Residence ..... Street.

No. 4, by .....

Residence ..... Street.

No 56 995

Police Court 2 District.

THE PEOPLE, &c.,
ON THE COMPLAINT OF

George Forber.
489 Broome St.
Benjamin Frankford
2
3
4

Offence Felony

Dated July 1 1887

Goetman Magistrate.

John Sullivan Officer.

15 Precinct.

Witnesses Raymond

No. ..... Street.

No. ..... Street.

No. ..... Street.

$ 1000 to answer 9 8

Cam

0177

ARLINGTON HOUSE,
56 EAST 13TH STREET,

New York, May 25th 1887

Left Cal Ave 5/9/87

I hereby instruct and authorize Ben: Frankford to act as owner and guardian for my watch chain & charm and that the whole responsibility rests on Ben Frankford

George Forbes

0178

FLEITMANN & CO.
489-493 BROOME STREET,
NEW YORK.
P. O. BOX 3785.

kept by Lee
June 25th 1887

Mr Stanford

Sorry I cannot
meet you today. Have to
go to the Country may
not be back until Wednesday
will meet you on Thursday
Afternoon at (Solaris) Cafe
Place at (3 Pm) 4 P M.
and in the meantime find
out all you can and see
the watch if possible.

Yours
Geo Forbes

0179

Left 2 4/Ce
4-9/87

1615.
Michigan Ave
Chicago
July 19

This is to certify that Benjamin Frankford was in my employ for quite a length of time was always reliable honest and a perfect Gentleman in every respect. Have known him for over two years and always heard him well spoken of and a reliable young man in whatever he was working at. Peter Conway

0180

FLEITMANN & CO.
489-493 BROOME STREET,
NEW YORK.
P. O. BOX 3785.

June 15th 1887

Received from George Forbes the sum of Fifty 5 dollars for trying to get her watch chain shown

Ben Franklin

0181

ALINGTON HOUSE Rent 9.46
56 EAST 13TH STREET,

New York, 7 00 188

83 00
55 00 Received 7 00
182 8.00 due Received ~~4 800~~ 5500
Amount Rec 63.46
Amount 35.46

amount Rec 8

45.00
Amount out to date June 3 26.50
H. Thompson 18
give H. Thompson 16.50
Accounts
Received
48.00
Rent 45.11
Rent 26.50
69.61
Received 48.00
Amount out 21.61
Rent 13.85
35.46

0182

Court of General Sessions of the Peace

OF THE CITY AND COUNTY OF NEW YORK.

THE PEOPLE OF THE STATE OF NEW YORK,
against
Benjamin Bradford

The Grand Jury of the City and County of New York, by this indictment, accuse Benjamin Bradford of the CRIME OF GRAND LARCENY IN THE second DEGREE, committed as follows:

The said Benjamin Bradford, late of the City of New York, in the County of New York aforesaid, on the twentieth day of May in the year of our Lord one thousand eight hundred and eighty-seven, at the City and County aforesaid, in the day time of the same day, with force and arms,

one watch of the value of one hundred and fifty dollars, one chain of the value of fifty dollars, and two diamonds of the value of twenty five dollars each,

of the goods, chattels, and personal property of one Edward Borders, on the person of the said Edward Borders, then and there being found, from the person of the said Edward Borders, then and there feloniously did steal, take and carry away, against the form of the Statute in such case made and provided, and against the peace of the People of the State of New York, and their dignity.

0183

SECOND COUNT—

AND THE GRAND JURY AFORESAID, by this indictment, further accuse the said

Benjamin Bradford —

of the CRIME OF CRIMINALLY RECEIVING STOLEN PROPERTY, committed as follows:

The said Benjamin Bradford,

late of the City and County aforesaid, afterwards to wit: on the day and in the year aforesaid, at the City and County aforesaid, with force and arms,

one watch of the value of one hundred and fifty dollars, one chain of the value of fifty dollars, and two charms of the value of twenty five dollars each,

of the goods, chattels and personal property of one George Forbes,

by a certain person persons to the Grand Jury aforesaid unknown, then lately before feloniously stolen, taken and carried away from the said George Forbes,

unlawfully and unjustly, did feloniously receive and have; the said

Benjamin Bradford —

then and there well knowing the said goods, chattels and personal property to have been feloniously stolen, taken and carried away, against the form of the statute in such case made and provided, and against the peace of the People of the State of New York, and their dignity.

RANDOLPH B. MARTINE,
District Attorney.

0184

BOX:
269
FOLDER:
2579
DESCRIPTION:
Friedsam, Anton

DATE:
07/07/87

2579

No 31 A

Counsel,

Filed 7 day of July 1887

Pleads, Not guilty

THE PEOPLE

vs.

Anton Friedsam

(2 cases)

Burglary in the second Degree,
Grand Larceny, Second Degree,
Grand Larceny, Second Degree,
[Sections 497, 506, 528, 530 & 559.

33 30 days
Burke

RANDOLPH B. MARTINE,

District Attorney.

A True Bill.

Edward Lawton Mackey

Foreman

Aug 4 1887

Pleads Burg 3 dg
S. P. Four years.

0186

Police Court— 3d District.

City and County of New York, } ss.:

Annie Friedsam

of No. 94 Stanton Street, aged 21 years, occupation Keep House being duly sworn deposes and says, that on the 1st day of July 188 at the City of New York, in the County of New York, he was violently and feloniously ASSAULTED and BEATEN by Anton Friedsam (deponents husband) from the fact that said defendant did wilfully, feloniously, and deliberately point and fire and discharge a loaded Pistol at the person of deponent while in said premises at about 9 o'clock P.M. on said night. Deponent further says that the assault so committed was done

with the felonious intent to take the life of deponent, or to do him grievous bodily harm; and without any justification on the part of the said assailant

Wherefore this deponent prays that the said assailant may be apprehended and bound to answer for the above assault, etc., and dealt with according to law.

Sworn to before me, this 2d day of July 188 } Annie Friedsam

Solon B Smith Police Justice.

0187

Sec. 198—200.

3d District Police Court.

CITY AND COUNTY OF NEW YORK, } ss

Anton Friedsam being duly examined before the undersigned, according to law, on the annexed charge: and being informed that it is h co right to make a statement in relation to the charge against h m; that the statement is designed to enable h m if he see fit to answer the charge and explain the facts alleged against h m that he is at liberty to waive making a statement, and that h co waiver cannot be used against h m on the trial.

Question What is your name?

Answer Anton Friedsam

Question How old are you?

Answer 30 Years

Question. Where were you born?

Answer. Germany

Question. Where do you live, and how long have you resided there?

Answer. 33 Forsyth Street, 6 months.

Question What is your business or profession?

Answer Carpenter

Question. Give any explanation you may think proper of the circumstances appearing in the testimony against you, and state any facts which you think will tend to your exculpation?

Answer. I am not guilty

Anton Friedsam

Taken before me this 8th *day of* July *188*7

Police Justice.

0188

It appearing to me by the within depositions and statements that the crime therein mentioned has been committed, and that there is sufficient cause to believe the within named Anton Friedsam

guilty thereof, I order that he be held to answer the same and he be admitted to bail in the sum of Dem *Hundred Dollars,* ..... *and be committed to the Warden and Keeper of the City Prison of the City of New York, until he give such bail.*

Dated July 2d 188 7 Solon B Smith *Police Justice.*

I have admitted the above-named .....

to bail to answer by the undertaking hereto annexed.

Dated ..... 188 ..... *Police Justice.*

There being no sufficient cause to believe the within named .....

..... *guilty of the offence within mentioned, I order he to be discharged.*

Dated ..... 188 ..... *Police Justice.*

0189

No 30 997

Police Court-- 2d District.

THE PEOPLE, &c.,
ON THE COMPLAINT OF

Annie Friedsam
94 Stanton
Anton Friedsam

1
2
3
4

Offence Assault (felonious)

Dated July 2 1887

Henry Smith Magistrate.

Schlottman Officer.

11th Precinct.

Witnesses

No. Street.

No. Street.

No. Street.

$1000 to answer GJ

Com

RECEIVED. DISTRICT ATTORNEY'S OFFICE. JUL 5 1887

BAILED,

No. 1, by

Residence Street.

No. 2, by

Residence Street,

No. 3, by

Residence Street.

No 4, by

Residence Street.

0190

Court of General Sessions of the Peace

OF THE CITY AND COUNTY OF NEW YORK.

THE PEOPLE OF THE STATE OF NEW YORK

against

Anton Friedsam

The Grand Jury of the City and County of New York, by this indictment, accuse Anton Friedsam — of the CRIME OF ASSAULT IN THE FIRST DEGREE, committed as follows:

The said Anton Friedsam, late of the City of New York, in the County of New York aforesaid, on the first day of September — in the year of our Lord one thousand eight hundred and eighty-seven, with force of arms, at the City and County aforesaid, in and upon the body of one Annie Friedsam, — in the peace of the said People then and there being, feloniously did make an assault and to, at and against her the said Annie Friedsam, a certain pistol then and there loaded and charged with gunpowder and one leaden bullet, which the said Anton Friedsam — in his right hand then and there had and held, the same being a deadly and dangerous weapon, wilfully and feloniously did then and there shoot off and discharge, with intent to kill her the said Annie Friedsam, — thereby then and there feloniously and wilfully to kill, against the form of the statute in such case made and provided, and against the peace of the People of the State of New York and their dignity.

SECOND COUNT:

And the Grand Jury aforesaid, by this indictment, further accuse the said Anton Friedsam — of the CRIME OF ASSAULT IN THE SECOND DEGREE, committed as follows:

The said Anton Friedsam, late of the City and County aforesaid, afterwards, to wit: on the day and in the year aforesaid, at the City and County aforesaid, with force and arms, in and upon the body of one Annie Friedsam, — in the peace of the said People then and there being, feloniously did wilfully and wrongfully make an assault, and to, at and against her the said Annie Friedsam — a certain pistol then and there charged and loaded with gunpowder and one leaden bullet, which the said Anton Friedsam, — in his right hand then and there had and held, the same being an instrument likely to produce grievous bodily harm, then and there feloniously did wilfully and wrongfully shoot off and discharge, against the form of the statute in such case made and provided, and against the peace of the People of the State of New York and their dignity.

RANDOLPH B. MARTINE,
District Attorney.

No. 30 A

Witnesses:

.....

.....

.....

.....

Counsel,

Filed 7 day of July 1887

Pleads Not guilty

THE PEOPLE

vs.

Anton Friedsam

(2 cases)

Assault in the First Degree, Etc.
(*Firearms*).
(Sections 217 and 218, Penal Code).

RANDOLPH B. MARTINE,

Aug 4/87 *District Attorney.*

Sentenced in Gen Sess SP 4 yrs

A True Bill.

Edward Van Vorhees

Foreman.

Pleads N

MD Jas Bagley

A. H. P.

0192

Mr Schurf
You will please take
Notice of the (Sues Sieuy) Sullivan
Amnys Papers
— Moore

0193

PART One

THE COURT-ROOM IS IN THE BROWN STONE BUILDING, AND FRONTING THE CITY HALL.

If this Subpœna be disobeyed, an attachment will immediately issue.

Bring this Subpœna with you, and give it to the officer at the Court-Room door, that your attendance may be known.

[SEE OTHER SIDE FOR OTHER DIRECTIONS.]

SUBPŒNA—(DUES TECUM.)

FOR A WITNESS TO ATTEND THE

Court of General Sessions

The People of the State of New York,

To Wm. Simpson Pawnbroker

of No. 171 Bowery Street.

GREETING:

WE COMMAND YOU, That, all business and excuses ceasing, you *appear* in your proper person, before the Court of General Sessions, to be holden in and for the City and County of New York, at the Sessions Building in the Park of the said City, on the 4 day of Aug. 1887 instant, ~~at the hour of eleven~~ at once in the forenoon of the same day, to testify the truth and give evidence in our behalf, against

Anton Friedsam

in a case of Felony, whereof *he stands* indicted, and that you bring with you and produce, at the time and place, aforesaid a certain flat gold ring containing initials "H. H. to R. G." pawned with you by Mr. Gabel of 27 Chrystie St. on May 25. 1887 for $4.00 on ticket No. 87, also the record in your possession showing the date & amount of said pledge and the name of the pledgor.

now in your custody and all other deeds, evidences and writings, which you have in your custody or power, concerning the premises. And this you are not to omit, under the penalty of Two Hundred and Fifty Dollars.

WITNESS, Hon. Henry A. Gildersleeve Presiding Judge of our said Court, at the City Hall in our said City, the first Monday of Aug. in the year of our Lord 1887

RANDOLPH B MARTINE, *District Attorney.*

0194

Police Court— 3d District.

City and County of New York, } ss.:

Henry Hellrick

of No. 45 Forsyth Street, aged 49 years, occupation Ship Joiner being duly sworn deposes and says, that the premises No. 45 Forsyth Street, 10th Ward in the City and County aforesaid the said being a Tenement dwelling the 1st and part of the 2d floor of which was occupied by deponent as a dwelling and in which there was at the time human beings by name Rose Glautz and Adolph Fisher who were sleeping at the time were BURGLARIOUSLY entered by means of forcibly opening the lock on the door with some implement to deponent unknown

on the about 27th day of April 1887 in the night time, and the following property feloniously taken, stolen, and carried away, viz:

Two Gold Watches
Two Gold Chains
One Gold Locket
One pair of Spectacles
two Gold Rings
9 Bank Books (Savings Banks) and
one pair of Pantaloons.
all of the value of six hundred dollars $600 00/100

the property of Rose Glautz and deponent

and deponent further says, that he has great cause to believe, and does believe, that the aforesaid BURGLARY was committed and the aforesaid property taken, stolen and carried away by

Anton Friedsam (now here)

for the reasons following, to wit: That at 2 o'clock A.M. on the morning of said day deponent securely locked and fastened his said apartments that he returned the hours of 4 and 6 o'clock on said morning said premises had been burglariously opened and the above property feloniously taken stolen and carried away, Deponent further says that he was informed by detective Beyer of the 11th Precinct Police that the wife of said defendant gave to him said officer

Police Court, _____ District.

THE PEOPLE, &c.,
on the complaint of

vs.

1 _____
2 _____
3 _____
4 _____

Offence—BURGLARY.

Dated _____ 188

_____ *Magistrate.*

_____ *Officer.*

_____ *Clerk.*

Witnesses, _____

No. _____ *Street,*

No. _____ *Street,*

No. _____ *Street,*

$ _____ *to answer General Sessions.*

It appearing to me by the within depositions and statements that the crime therein mentioned has been committed, and that there is sufficient cause to believe the within named _____

guilty thereof, I order that he be held to answer the same and he be admitted to bail in the sum of _____ *Hundred Dollars* _____ *and be committed to the Warden and Keeper of the City Prison of the City of New York, until he give such bail.*

Dated _____ 188 . _____ *Police Justice.*

I have admitted the above named _____
to bail to answer by the undertaking hereto annexed.

Dated _____ 188 . _____ *Police Justice.*

There being no sufficient cause to believe the within named _____
_____ *guilty of the offence within mentioned, I order h to be discharged.*

Dated _____ 188 . _____ *Police Justice.*

A Form Digest of Criminal Law and of the Statutory Provisions and Decisions of the Court of Appeals relative thereto.

Stephen Bonney Gilbert

Quinn & Kilmore Pub. Co.
2 Park Row, N.Y.

Stephen Bonney Gilbert
Police Justice.

0195

0196

CITY AND COUNTY OF NEW YORK, } ss.

Ettienne Bayer

aged 39 years, occupation Police officer of ~~N~~ the 11th Precinct Police Street, being duly sworn deposes and says, that he has heard read the foregoing affidavit of Henry Heelnick and that the facts stated therein on information of deponent are true of deponents' own knowledge.

Sworn to before me, this 22 *day of* July 188 7

Ettienne Bayer

Solon B Smith

Police Justice.

0197

CITY AND COUNTY
OF NEW YORK, } ss.

Annie Friedsam

aged 21 years, occupation Keep House of No.

94 Stanton Street, being duly sworn deposes and

says, that he has heard read the foregoing affidavit of Henry Heilenick

and that the facts stated therein on information of deponent are true of deponents' own knowledge.

Sworn to before me, this 2d
day of July 188 } Annie Friedsam

Solomon Smith

Police Justice.

0198

Sec. 198—200.

3d District Police Court.

CITY AND COUNTY OF NEW YORK, } ss

Arthur Friedsam being duly examined before the undersigned, according to law, on the annexed charge: and being informed that it is his right to make a statement in relation to the charge against him; that the statement is designed to enable him if he see fit to answer the charge and explain the facts alleged against him; that he is at liberty to waive making a statement, and that his waiver cannot be used against him on the trial.

Question. What is your name?

Answer Arthur Friedsam

Question. How old are you?

Answer 30 years

Question. Where were you born?

Answer. Germany

Question. Where do you live, and how long have you resided there?

Answer. 33 Forsyth street six months

Question What is your business or profession?

Answer Carpenter

Question. Give any explanation you may think proper of the circumstances appearing in the testimony against you, and state any facts which you think will tend to your exculpation?

Answer. I am not guilty

Anton Friedsam

Taken before me this 2d *day of* July 188 1

Police Justice.

0199

It appearing to me by the within depositions and statements that the crime therein mentioned has been committed, and that there is sufficient cause to believe the within named Anton Friedsam

guilty thereof, I order that he be held to answer the same and he be admitted to bail in the sum of Ten *Hundred Dollars,* ..... *and be committed to the Warden and Keeper of the City Prison of the City of New York, until he give such bail.*

Dated July 2d 188 7 Solon B Smith *Police Justice.*

I have admitted the above-named .....

to bail to answer by the undertaking hereto annexed.

Dated ..... 188 ..... *Police Justice.*

There being no sufficient cause to believe the within named .....

..... *guilty of the offence within mentioned, I order he to be discharged.*

Dated ..... 188 ..... *Police Justice.*

0200

BAILED,

No. 1, by .....

Residence ..... Street.

No. 2, by .....

Residence ..... Street,

No. 3, by .....

Residence ..... Street.

No 4, by .....

Residence ..... Street.

No 31. 3d 997

Police Court-- 3d District.

THE PEOPLE, &c.,

ON THE COMPLAINT OF

Henry Hoellrick

451 Forsyth

Anton Friedsam

2 .....

3 .....

4 .....

Offence Burglary

Dated July 2d 1887

Solon Schmitt Magistrate.

E. Beyer & Schlottman Officers

11th Precinct.

Witnesses Officer Beyer

No. ..... Street.

Anna Friedsam

No. 94 Stanton Street.

Israel Aaron

No. 191 Grand Street.

$1000 to answer G.S.

Com

0201

Court of General Sessions of the Peace

OF THE CITY AND COUNTY OF NEW YORK.

THE PEOPLE OF THE STATE OF NEW YORK

against

Anton Friedmann

The Grand Jury of the City and County of New York, by this indictment, accuse

Anton Friedmann

of the CRIME OF BURGLARY IN THE Second DEGREE, committed as follows:

The said Anton Friedmann,

late of the South Ward of the City of New York, in the County of New York aforesaid, on the twenty-seventh day of April, in the year of our Lord one thousand eight hundred and eighty-seven, with force and arms, about the hour of Seven o'clock in the night time of the same day, at the Ward, City and County aforesaid, the dwelling house of one Henry Hellinder,

there situate, feloniously and burglariously did break into and enter, there being then and there some human being, to wit: one Rose Flanty,

within the said dwelling house, with intent to commit some crime therein, to wit: the goods, chattels and personal property of the said Henry Hellinder,

in the said dwelling house then and there being, then and there feloniously and burglariously to steal, take and carry away,

against the form of the statute in such case made and provided, and against the peace of the People of the State of New York and their dignity,

SECOND COUNT—

AND THE GRAND JURY AFORESAID, by this indictment, further accuse the said Anton Friedrsam —

of the CRIME OF GRAND LARCENY IN THE first DEGREE, committed as follows:

The said Anton Friedrsam,

late of the Ward, City and County aforesaid, afterwards, to wit: on the day and in the year aforesaid, at the Ward, City and County aforesaid, in the night time of the said day, with force and arms,

two watches of the value of one hundred and twenty five ~~twenty~~ dollars each, two chains of the value of twenty dollars each, one locket of the value of twenty dollars, one pair of spectacles of the value of ten dollars, two finger rings of the value of ten dollars each, nine blank books of the value of one dollar each, and one pair of scissors of the value of ten dollars,—

of the goods, chattels and personal property of one Henry Stettinda,—

in the dwelling house of the said Henry Stettinda,—

there situate, then and there being found, from the dwelling house aforesaid, then and there feloniously did steal, take and carry away, against the form of the statute in such case made and provided, and against the peace of the People of the State of New York and their dignity.

02203

THIRD COUNT—

AND THE GRAND JURY AFORESAID, by this indictment, further accuse the said

— Anton Friedman —

of the CRIME OF RECEIVING STOLEN GOODS, committed as follows:

The said Anton Friedman,

late of the Ward, City and County aforesaid, afterwards to wit: on the day and in the year aforesaid, at the Ward, City and County aforesaid, with force and arms, two watches of the value of one hundred and seventy five dollars each, two chains of the value of forty dollars each, one locket of the value of fifty dollars, one pair of earrings of the value of ten dollars, two finger rings of the value of ten dollars each, nine bracelets, of the value of one dollar each, and one pair of trousers of the value of ten dollars,

of the goods, chattels and personal property of one Henry Hellwinde,

by a certain ~~person~~ persons to the Grand Jury aforesaid unknown, then lately before feloniously stolen, taken and carried away from the said Henry Hellwinde, —

unlawfully and unjustly, did feloniously receive and have; the said

Anton Friedman, —

then and there well knowing the said goods, chattels and personal property to have been feloniously stolen, taken and carried away, against the form of the statute in such case made and provided, and against the peace of the People of the State of New York and their dignity.

RANDOLPH B. MARTINE,

District Attorney.