0720

BOX:
251
FOLDER:
2436
DESCRIPTION:
Adler, Max J.

DATE:
03/21/87

2436

Witnesses.

Counsel,

Filed 21 day of March 188

Pleads, Guilty (20)

THE PEOPLE,

vs.

Max J. Adler

MISDEMEANOR.

[Chap. 183, Laws of 1885, §§ 7 and 8, as amended by Chap. 577, Laws of 1886, §§ 2 and 3; and Chap. 215, Laws of 1882, § 2.]

RANDOLPH B. MARTINE,

District Attorney.

Pardoned April 21

Pleads Guilty

A True Bill.

Bowie Dark *Foreman.*

Fine $100

0722

RUSSELL W. MOORE, A. M. M. Sc.
CHEMIST.

New York February 15th 1887

CERTIFICATE OF ANALYSIS.

SAMPLE OF BUTTER.

Marked 1 G 50 3 Max J. Adler 187 Washington St January 28th/87 Columbus Dairy
Received from Mr. B. F. VanVoorhees per J. R. Gray
on Saturday January 29th 1887.

THE SAMPLE CONTAINS:

WATER,	11.18%
ANIMAL AND BUTTER FAT,	85.22%
CURD,	.70%
SALT,	2.90%
	100.00

ANALYSIS OF THE FAT:

INSOLUBLE FATTY ACIDS,	95.52%
SOLUBLE " "	3.7%
SPECIFIC GRAVITY OF THE FAT AT 100° F.,	——%
REICHERT FIGURE. C. C. $\frac{N}{10}$ Na OH	7.8

This sample is composed mainly of animal fat, and was not produced from unadulterated milk, or cream from the same. It was not produced from milk or cream alone. It contains coloring matter, whereby it is made to resemble butter, the product of the dairy; and it is in imitation and semblance of butter, produced from pure unadulterated milk or cream from the same.

Respectfully yours,
Russell W. Moore

Mr. B. F. VanVoorhees
Asst Dairy Commr

State of N.Y.
City of N.Y. } ss.
County of N.Y.

On the 15th *day of* February *in the year one thousand eight hundred and* Eighty seven *before me personally came* Russell W. Moore *to me known, and known to me to be the individual described in, and who executed the foregoing instrument, and* he *acknowledged that he executed the same.*

E. T. Dubois

No 503. G.
Feby. 15th 87

NOTARY PUBLIC No. 70,
CITY & COUNTY OF NEW YORK.

0724

State of New York
City & County of New York ss: Thomas R. Gray
of No 350 Washington Street being duly
sworn says: that he resides at No
~~42 Norfolk Street in the City~~, County and
State of New York, is 37 years of age,
and an expert appointed by Josiah
K. Brown, the New York Dairy Commissioner
That at the times hereinafter mentioned
one May J. Adler was a wholesale
dealer in oleomargarine, and had his
store in a building on premises
No 87 Washington Street, in the said
City of New York and occupied and
controlled such building. That on
the 28th day of January 1889 deponent
went into said building so occupied
by him, and said to said Adler that
he wished to inspect the material
he then and there had in his possession
for sale. That the said Adler in
response thereto then and there
permitted deponent to inspect
one half pound of the substance
hereinafter mentioned. That it
was so delivered to deponent by
said Adler. That thereafter and
on January 29th 1889 deponent

delivered a portion of such substance so kept for sale by said Adler to Russell W. Moore, chemist of School of Mines, Corner of 49th Street and 4th Avenue, in this City of New York and caused the same to be analyzed by such chemist: that the certificate thereof made by such chemist is hereto annexed: that such substance so kept for sale and delivered to deponent by said Adler was not made from unadulterated milk or cream: that it was a manufactured oleaginous substance not produced from milk or cream, and had been made by mixing, compounding with and adding to natural milk cream or butter, some animal fats or animal or vegetable oils, but the same was manufactured and made in imitation and semblance of natural butter produced from pure unadulterated milk or cream from the same.

That the same was coated, powdered or colored with annato or some other coloring matter whereby said substance was made

0726

to resemble butter, the product of the dairy. contrary to Sections 7 and 8, Chapter 262, Laws of 1884, amended by Chapter 183, Laws of 1885 and amended by Chapter 577, Laws of 1886. That on said 28th day of January 1887 deponent in said Town, occupied and controlled by said Adler saw a quantity of such manufactured substance. That such substance was manufactured since August 1, 1886. Deponent charges that the said Max L. Adler, against the peace and dignity of the People of the State of New York, and the statutes in such cases made and provided, unlawfully, wilfully and knowingly so had such manufactured substance in his possession with intent to sell the same, and was thereby guilty of a misdemeanor.

Sworn to before me this day of February 1887

Thomas R. Gray

Police Justice

1st District Police
Court.

~~Complaint~~

Thomas H. O'Gray

Against

Max J. Adler

Affidavit.

Witness

Charles Sears
350 Washington St.

~~R. M. Hunter~~ W. W. Moore

School of Mines

Corner 49th St. & 4th Ave.

0728

Sec. 151.

Police Court First District.

CITY AND COUNTY OF NEW YORK, } ss. *In the name of the People of the State of New York; To the Sheriff of the County of New York, or to any Marshal or Policeman of the City of New York,* GREETING:

Whereas, Complaint in writing, and upon oath, has been made before the undersigned, one of the *Police Justices* for the City of New York, by Thomas H. Gray of No. 350 Washington Street, 188 9 at the City of New York, in the County of New York, May J. Asher, did have in his possession with intent to sell the same at No. 87 Washington Street, a certain Oleomargarine Substance not made from unadulterated milk or cream, but said substance was not produced from milk or cream, but had been made by mixing, compounding with and adding to Natural Milk Cream or butter, some animal fats or animal or vegetable oils, and made in imitation of butter natural butter produced from pure unadulterated milk or cream from the same; and said substance was colored with Annato, - in violation of the statutes in such cases made and provided

Wherefore, the said Complainant has prayed that the said Defendant may be apprehended and bound to answer the said complaint.

These are Therefore, in the name of the PEOPLE of the State of New York, to command you the said *Sheriff, Marshals and Policemen,* and each and every of you, to apprehend the said Defendant and bring him forthwith before me, at the First DISTRICT POLICE COURT, in the said City, or in case of my absence or inability to act, before the nearest or most accessible Police Justice in this City, to answer the said charge, and to be dealt with according to law.

Dated at the City of New York, this 23rd *day of* February 188 9

Andrew J. White POLICE JUSTICE.

0729

Police Court ...1... District.

THE PEOPLE, &c.,
ON THE COMPLAINT OF

Thos R Gray

vs.

May J Adler

Warrant—General.

Dated Feby 23 1887

T White Magistrate

Herrick Officer.

The Defendant May J Adler taken, and brought before the Magistrate, to answer the within charge, pursuant to the command contained in this Warrant.

John Herrick Officer.

Dated Feby 23 1887

This Warrant may be executed on Sunday or at night.

Police Justice.

The within named

having been brought before me under this Warrant, is committed for examination to the WARDEN and KEEPER of the City Prison of the City of New York.

Dated 188

Police Justice.

42 vs
w
Ger
Com. Merch
3358

0730

Sec. 198—200.

District Police Court.

CITY AND COUNTY OF NEW YORK, } ss.

Max J. Adler being duly examined before the undersigned, according to law, on the annexed charge: and being informed that it is h right to make a statement in relation to the charge against h; that the statement is designed to enable h if he see fit to answer the charge and explain the facts alleged against h that he is at liberty to waive making a statement, and that h waiver cannot be used against h on the trial.

Question. What is your name?

Answer Max J. Adler

Question. How old are you?

Answer 43 years

Question. Where were you born?

Answer. Austria

Question. Where do you live, and how long have you resided there?

Answer. 135 Eldridge St 3 years

Question What is your business or profession?

Answer Commission Merchant

Question. Give any explanation you may think proper of the circumstances appearing in the testimony against you, and state any facts which you think will tend to your exculpation?

Answer. I am not guilty and I hold demand a trial by jury

Max J. Adler

Taken before me this 24 *day of* December *188*8

William Smith *Police Justice.*

0731

It appearing to me by the within depositions and statements that the crime therein mentioned has been committed, and that there is sufficient cause to believe the within named .....

.....

guilty thereof, I order that he be held to answer the same and he be admitted to bail in the sum of Five *Hundred Dollars,* ..... *and be committed to the Warden and Keeper of the City Prison of the City of New York, until he give such bail.*

Dated February 24 188 7 ..... *Police Justice.*

I have admitted the above-named Defendant .....

to bail to answer by the undertaking hereto annexed.

Dated February 24 188 7 ..... *Police Justice.*

There being no sufficient cause to believe the within named .....

.....*guilty of the offence within mentioned, I order he to be discharged.*

Dated ..... 188 ..... *Police Justice.*

0732

No. 6503 103 1st 272

Police Court 1st District.

THE PEOPLE, &c.,

ON THE COMPLAINT OF

Thomas R. Gray

vs.

1 Mary J. Adler

2

3

4

Offence Felonious Assault

Dated February 24 188 7

White Magistrate.

Officer.

Precinct.

Witnesses

No. Street.

No. Street.

No. Street.

$ to answer

Bailed

Bill ordered

BAILED,

No. 1, by Sigmund Adler

Residence 159 E 110 Street.

No. 2, by

Residence Street.

No. 3, by

Residence Street.

No. 4, by

Residence Street.

0733

Court of General Sessions of the Peace

OF THE CITY AND COUNTY OF NEW YORK.

THE PEOPLE OF THE STATE OF NEW YORK,
Plaintiffs,
against
[illegible]
Defendant.

(Chap. 215, Laws of 1882, § 2.)

The Grand Jury of the City and County of New York, by this indictment, accuse the above-named defendant of a Misdemeanor, committed as follows:

The said defendant, late of the City of New York, in the County of New York, aforesaid, on the [illegible] day of [illegible], in the year of our Lord one thousand eight hundred and eighty- [illegible], at the City and County aforesaid, did unlawfully expose for sale and cause and procure to be exposed for sale, a large quantity, to wit: one hundred pounds, of a certain article and substance in semblance of natural butter, and known as oleomargarine or imitation butter, the same not being the legitimate product of the dairy, and not being made exclusively from milk or cream, or both, with salt or rennet, or both, with or without coloring matter or sage, but into which divers oils, and animal and other fats, not produced from milk or cream, had been introduced (a more particular description of which said article and substance is to the Grand Jury aforesaid unknown, and cannot now be given), against the form of the statute in such case made and provided, and against the peace and dignity of the said people.

SECOND COUNT: (Chap. 183, Laws of 1885, § 7, as amended by Chap. 577, Laws of 1886, § 2.)

And the Grand Jury aforesaid, by this indictment further accuse the said defendant of a Misdemeanor, committed as follows:

The said defendant, late of the City and County aforesaid, afterwards, to wit: on the day and in the year aforesaid, at the City and County aforesaid, did unlawfully keep and offer for sale and cause and procure to be kept and offered for sale, a large quantity, to wit: one hundred pounds, of a certain article, substance and compound in imitation and semblance of natural butter produced from pure unadulterated milk, or cream of the same, the said article, substance and compound, so sold as aforesaid, being rendered, manufactured and produced out of divers animal fats and oils not produced from unadulterated milk, or cream from the same, the said article, substance and compound not having been manufactured prior to, and not being in process of manufacture

on the first day of August, in the year of our Lord one thousand eight hundred and eighty six, (a more particular description of which said article; substance and compound, is to the Grand Jury aforesaid unknown, and cannot now be given), against the form of the statute in such case made and provided, and against the peace and dignity of the said people.

THIRD COUNT, (Chap. 183, Laws of 1885, §8. as amended by Chap 577, Laws of 1886 § 3,

And the Grand Jury aforesaid, by this indictment further accuse the said defendant of a Misdemeanor, committed as follows:

The said defendant late of the City and County aforesaid, afterwards, to wit: on the said [illegible] day of [illegible], in the year of our Lord one thousand eight hundred and eighty- [illegible], at the City and County aforesaid, did unlawfully have in [illegible] possession, a large quantity, to wit: one hundred pounds of a certain compound, product and manufacture made in whole from animal fats and animal and vegetable oils, not produced from unadulterated milk or cream, which said compound, product and manufacture had been before then, and was then and there colored with coloring matter, whereby the same did then and there resemble butter, the product of the dairy, with intent to sell the same; (a more particular description of which said compound, product or manufacture, and of the fats and oils from which the same was so made as aforesaid, is to the Grand Jury aforesaid unknown, and cannot now be given), against the form of the statute in such case made and provided, and against the peace and dignity of the said people.

FOURTH COUNT: (Chap. 183, Laws of 1885, § 8, as amended by Chap. 577, Laws of 1886, § 8.

And the Grand Jury aforesaid, by this indictment further accuse the said defendant of a Misdemeanor. committed as follows:

The said defendant, late of the City and County aforesaid, afterwards, to wit: on the day and in the year aforesaid, at the City and County aforesaid, did unlawfully have in [illegible] possession, a large quantity, to wit: one hundred pounds of a certain compound, product and manufacture made in part from animal fats and vegetable oils not produced from unadulterated milk or cream, which said compound, product and manufacture had been before then, and was then and there colored with coloring matter, whereby the same did then and there resemble butter, the product of the dairy, with intent to sell the same; (a more particular description of which said compound, and of the ingredients thereof, is to the Grand Jury aforesaid unknown, and cannot now be given), against the form of the statute in such case made and provided, and against the peace of the People of the State of New York and their dignity.

RANDOLPH B. MARTINE,

District Attorney.

0735

BOX:
251
FOLDER:
2436
DESCRIPTION:
Arnold, Gustave

DATE:
03/02/87

2436

0736

BOX:
251
FOLDER:
2436
DESCRIPTION:
Shakleton, George

DATE:
03/02/87

2436

Witnesses:

Louis Rau

945 Bill ignored

Counsel, 1 H. Kunnell 2 S.W. McKill 3 Pine

Filed, 2 day of March 1887

Pleads, Not guilty (3)

THE PEOPLE

vs.

Gustave Arnold

and

George B. Shakleton

(12 cases)

Grand Larceny, degree

[Sections 528, 53 2 Penal Code].

RANDOLPH B. MARTINE,

Stank 24/87 *District Attorney.*

(Both)

Tried & Acquitted

A True Bill.

Edward Simmons

Pet 2

Foreman.

March 23d

S.P.B.

Replaced I Ge 11/13/89

—THE—

United States Live Stock Mutual Aid Society

Estimated Value, $ 100

No. 4359

Class  W

—OF BALTIMORE, MD.—

ISSUES THIS CERTIFICATE OF SECURITY

To Mr Louis Rew Lyons

of 157 3 ave, County of New York, State of New York

on the following described Horse Age, 12 Color, Grey

Height, 16 Name, Biley and which is more fully described

in his Application for the above Security, bearing same date as this Certificate.

Whereas, The said Mr Louis Rew has made application for Certificate on the above described Horse (which Application forms the basis of this contract and is part of it), and has paid the sum of 3 10 as Entrance Fee, and has also agreed to pay the Quarterly Dues and all Assessments that may be levied upon him from time to time, and has also agreed to abide and conform to all Rules and Regulations as set forth in the By-Laws of said Society.

Therefore, **The United States Live Stock Mutual Aid Society of Baltimore, Maryland,** agrees that, upon receiving satisfactory proof of the death of the said described Horse by disease or accident, to pay to the said Mr Louis Rew his heirs or assigns, a sum not to exceed One Hundred Dollars, to be assessed for, according to the By-Laws, within ninety days after said proofs of death have been filed with the Secretary of this Society; provided, however, that said death occurs during the continuance of this Certificate: To wit, from the 6th day of Nov, 188 6, at 12 o'clock, noon, until the [illegible] day of Nov, 188 7 [illegible] for cause previous to that date, and also provided the said secured conforms to the following

CONDITIONS AND AGREEMENTS.

1. It is understood and agreed that this Society is liable for the full amount of the estimated value of above described Stock at the time this Certificate was issued—to wit: Estimated value, $ 150
2. All persons wishing to make application for membership in this Society must do so on the blanks furnished. If the application is accepted the members will be required to pay quarterly dues of 25 cents (notice of which is hereby given), 3 per cent, as entrance fee on the estimated value of the stock proposed, and 50 cents for certificate, and 10 per cent. for collections to pay expense of the same.
3. That this Society will not pay any losses that may occur by fire or lightning on stock secured in companies taking such risks, unless it be stated in application that the stock is so secured; and in the event of death by either of the above mentioned causes, then this Society will only pay its *pro rata* proportion of said loss.
4. That the holder of this Certificate agrees to pay any assessment that may be levied upon him from time to time, not to exceed, however, one per cent. upon the estimated value of the Stock secured at any assessment.
5. That this Society is not liable for Stock whose death is caused by *wilful* neglect or carelessness.
6. That the holder of this Certificate shall not transfer it to another without the consent of this Society in writing, and any transfer not made as provided for in the By-Laws is not binding upon the Society.
7. That this Society agrees to deposit in the Post Office a written or printed notice of assessment directed to each Certificate-holder at his Post Office address, as it appears upon the books of the Society, stating the amount of assessment, and giving thirty days' grace from date of said notice, wherein he must make payment, and the certificate of the Secretary or Manager that such notice was so deposited shall be deemed conclusive and final evidence.
8. That the holder of this Certificate agrees that a failure on his or her part to pay any assessment and quarterly dues required by the By-Laws within thirty days' grace allowed him or her, or a non-compliance with the By-Laws, as specified on the application, forfeits all rights which he or she may have acquired as a holder of this Certificate, and also agrees that the Society may cancel this Certificate, and retain any and all moneys that may have been paid to them thereon.
9. That any Certificate-holder who has allowed his Certificate to lapse for non-payment of assessment or dues levied upon him, may be reinstated by paying the assessment and dues due at the time of lapse and such other assessment or assessments and dues as have since been called for, providing application for reinstatement is made to the Society within ninety days after lapse of Certificate; and provided also, that the Stock originally secured is in good health and of not less value than when the security was first applied for.
10. That agents are not permitted to collect money from Certificate-holders excepting the entrance and Certificate fees and no other, and then, only on the written authority of the Society, signed by the Secretary. Members making payment to agents other than above, do so at their own risks.
11. That any Certificate-holder changing his Post Office address and failing to notify the Society, does so at his own risk of forfeiture.
12. That in case of death of an animal or animals the Certificate-holder must notify this Society of said loss within ten days from the time said loss occurs, and in case of sickness, twelve hours' notice previous to death must be given to one of the authorized agents of the Society or its Home office, in writing: accidents excepted; a failure to do so relieves the Society from any liability it may have assumed by the issuance of this certificate.
13. That this Society, upon receiving notice of the death of Stock secured by it, will furnish the secured with blank proofs of death, which must be filled up and sworn to, as provided in the By-Laws governing the Society. All claims of members on the death of their animals are due ninety days after satisfactory proof is received, and shall be payable at the Home Office of the Society upon filing of the proper vouchers, provided they have complied with the By-Laws and Constitution of the Society.
14. It is further understood and agreed that all suits at law must be brought within ninety days from date of death of the animal or animals, otherwise he forfeits all right to recover.

In Witness whereof THE UNITED STATES LIVE STOCK MUTUAL AID SOCIETY OF BALTIMORE, MARYLAND, has affixed its Corporate Seal and caused this Certificate to be signed by the President and Secretary, at the City of Baltimore, Md., this 6th day of Nov A. D. 188 6

A. F. Garrett
President.

Geo. B. Mackelten
Supt. and Gen'l Manager.

Secretary.

TORN PAGE

87

The Society, *within named, hereby consents that the interest of* .....*in the within Certificate be transferred to*..... *subject to all the terms and conditions therein mentioned and set forth.*

Dated at....., *the*.....*day of*.....*18*

.....
President.

.....
Secretary.

.....
Supt. and Gen'l Manager.

CLASS ..... *Ca*

THE UNITED STATES

Live Stock Mutual Aid Society

OF

BALTIMORE, MD.

Record Book No...... *Page*.....

NAME *Louis Rau*

RESIDENCE AND POST OFFICE: *Ft. Scott Kan*

1857. 3 Ave

New York

Date *Jan 1. 1886*

Amount of Certificate, $ *100*

Term of Certificate *Pay for life*

Expires *Jan 1. 1887*

AGENT. *Broadbent*

READ YOUR CERTIFICATE.

Albert Mitz & Co., Printers, 90 John St., New York.

Received.....*18* , *of* THE UNITED STATES LIVE STOCK MUTUAL AID SOCIETY.....*in full of all claims under Certificate No.*..... *issued to*.....

The Society, *within named, hereby consents that the interest of* .....*in the within Certificate be transferred to*..... *subject to all the terms and conditions therein mentioned and set forth.*

Dated at....., *the*.....*day of*.....*18*

.....
President.

.....
Secretary.

.....
Supt. and Gen'l Manager.

Rec'd by
4 Co
123 p

CLASS C

THE UNITED STATES

Live Stock Mutual Aid Society

OF

BALTIMORE, MD.

Record Book No...... *Page*.....

NAME Ren

RESIDENCE AND POST OFFICE:

Date Nov 9 1888

Amount of Certificate, $ 100

Term of Certificate 10 years

Expires Nov 9 1888

AGENT.

READ YOUR CERTIFICATE

Albert Metz & Co., Printers, 90 John St., New Y

0741

Copy

The American Society for the Prevention of Cruelty to Animals.

NEW YORK, January 27 188 7

I hereby authorize John Corney *an Officer of the above Society, to kill the* Grey horse *belonging to me, the same being unfit for further use.*

[The Society makes NO CHARGE for killing animals.]

Signature of Owner Louis Reu - & Arnold V.S

Residence 1657 3. Ave 425 East 86 St

Condition of Animal Gray horse paralyzed

Where Killed 79 St - Transverse road - near 8th Ave

Date Jan 27. 1887 Time 8.35. PM

Signature of Officer John Corney

[Surrender this Certificate to the Superintendent of the Society.]

Copy

0742

The Society, within named, hereby consents that the interest of

.....in the within Certificate be

transferred to.....subject to all the terms and

conditions therein mentioned and set forth.

Dated at.....the.....day of.....18

.....President.

.....Secretary.

Supt. and Gen'l Manager.

CLASS a

THE UNITED STATES

Live Stock Mutual Aid Society

OF

BALTIMORE, MD.

Record Book No. ..... Page .....

NAME

M Louis Rew

RESIDENCE AND POST OFFICE:

Lyons

1657 3 ave

New York

Date Nov 6 1886

Amount of Certificate, $ 100

Term of Certificate Nineteen

Expires Nov 6 1887

AGENT.

N Arnold

READ YOUR CERTIFICATE.

Albert Metz & Co., Printers, 60 John St., New York.

0743

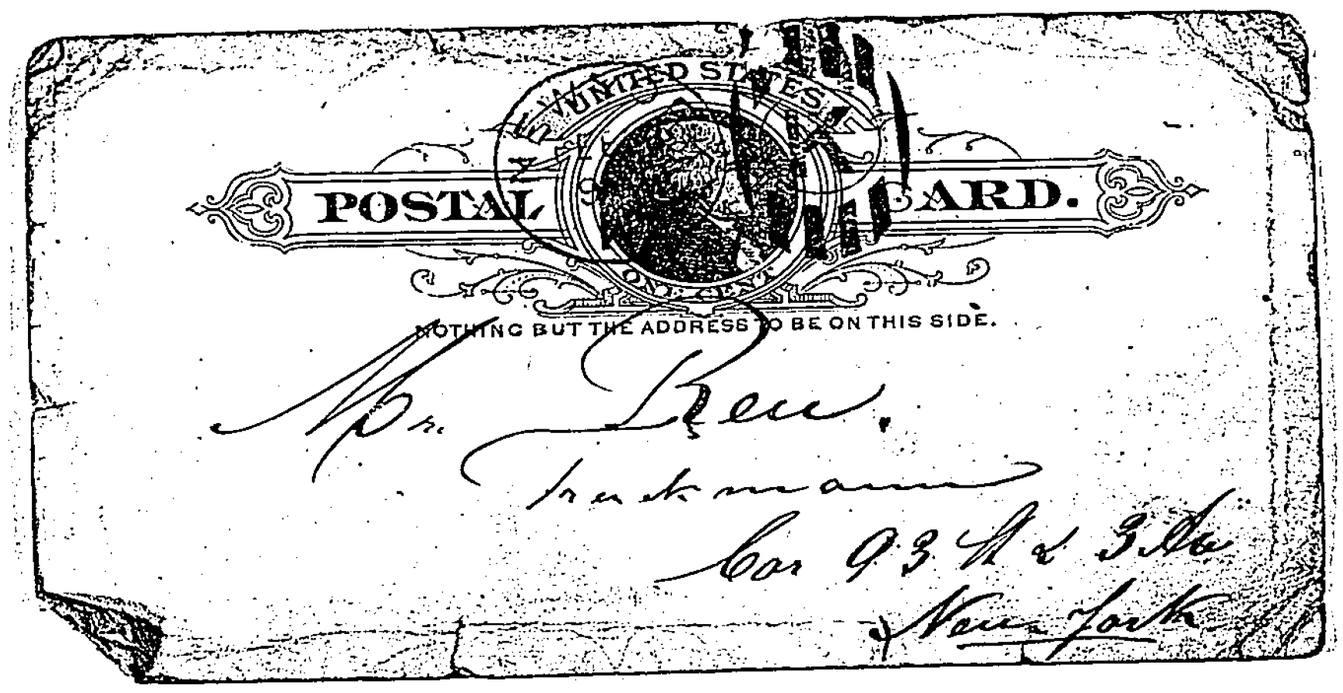
UNITED STATES
POSTAL CARD.
NOTHING BUT THE ADDRESS TO BE ON THIS SIDE.
Mr. Rew.
Trackmaan
Cor 93 & 3d
New York

0744

Für Schreiberei habe nur soll
d. für Leidtragende d. man nur
ein einziges Mal geht meine
Abwesenheit gegen Sie auf.
Lesen Sie die Zeitung d. Sie werden
finden was die Bestimmung Offiz.
Abschieds werden Sie spätestens
so binnen 3-4 Tagen wiedersehen.

L. Bauer
Pk. L. 82-9.86

0745

Police Court— 5 District. Affidavit—Larceny.

City and County of New York, } ss.:

Louis Rau

of No. 1657 3d Avenue Street, aged 37 years, occupation Expressman being duly sworn deposes and says, that on the 6th day of November 1886 at the City of New York, in the County of New York, was feloniously taken, stolen and carried away from the possession of deponent, in the day time, the following property viz:

Good and lawful money of the United States issue to the amount and value of Ten Hundred dollars —

the property of Deponent.

and that this deponent has a probable cause to suspect, and does suspect, that the said property was feloniously taken, stolen, and carried away by Gustave Arnold and George B. Shuckleton from the Jack. That on said date the said defendants came to deponents and represented themselves as agents of the United States Stock Mutual Aid Society of Baltimore M. D. That the said defendants represented to deponent that the said Society was in a sound financial condition and that if would pay all losses immediately on demand. Deponent believing the representations of the said defendants to be true gave to the said Arnold the said sum of money in the presence of the said

Sworn to before me, this day of 188

Police Justice.

0746

Sparkleton. aforesaid this Lapsis -
from the said Arnold. which Burnpsh.
Hope Insurance Policies in Benefit Society
~~[illegible]~~
upon three horses. owned by deponent.
that the said defendants represented to
deponent. that if any of deponents horses -
died the said Society would
immediately pay to deponent. the amount
that the horse was insured for -
that on the 27th day of January. 1887 one -
of said horses. died. and that deponent
has been unable to find any officer
of said Society or person. on whom.
he may make a demand. for the payment.
of the loss sustained by deponent by
the death of deponents horse - that
when deponent spoke to the said Arnold
in regard to the loss of said horse the
said Arnold said to deponent that
he would do nothing for deponent -
Deponent therefore charges that the
representations made by the said defendants
were false and fraudulent and were made with
the intent to cheat and defraud deponent
and thereby deponent was so cheated and
defrauded - Deponent further says that
he believes that the said Society has no
legal existence and was made up
by the said defendants for the purpose of cheating and
defrauding the public. Deponent therefore
prays that the said defendants may
be arrested and dealt with as the
law directs -

Sworn to before me } Louis Rew
this 23 day of February 1887 }
W. Wolfe Police Justice

Police
1
2
3
4
Dated
Witnesses,
No.
No.
No.
$

0747

Sec. 198–200.

District Police Court.

CITY AND COUNTY OF NEW YORK, } ss

Gustave Arnold being duly examined before the undersigned, according to law, on the annexed charge: and being informed that it is his right to make a statement in relation to the charge against him; that the statement is designed to enable him if he see fit to answer the charge and explain the facts alleged against him that he is at liberty to waive making a statement, and that his waiver cannot be used against him on the trial.

Question. What is your name?

Answer. Gustave Arnold -

Question. How old are you?

Answer 42 Years -

Question. Where were you born?

Answer Germany -

Question. Where do you live, and how long have you resided there?

Answer. 449 East 86th Street 2½ Years -

Question What is your business or profession?

Answer. Surgeon -

Question. Give any explanation you may think proper of the circumstances appearing in the testimony against you, and state any facts which you think will tend to your exculpation?

Answer I am not guilty and demand a trial by Jury -

G. Arnold

Taken before me this 9th *day of* November *1887*

Police Justice.

0748

Sec. 198—200.

CITY AND COUNTY OF NEW YORK, } ss.

District Police Court.

George B. Shuckleton being duly examined before the undersigned, according to law, on the annexed charge: and being informed that it is his right to make a statement in relation to the charge against him; that the statement is designed to enable him if he see fit to answer the charge and explain the facts alleged against him that he is at liberty to waive making a statement, and that his waiver cannot be used against him on the trial.

Question. What is your name?

Answer. George B. Shuckleton

Question. How old are you?

Answer 34 years

Question. Where were you born?

Answer. England

Question. Where do you live, and how long have you resided there?

Answer. 123 East 88th Street

Question What is your business or profession?

Answer. Insurance

Question. Give any explanation you may think proper of the circumstances appearing in the testimony against you, and state any facts which you think will tend to your exculpation?

Answer. I am not guilty of the charge and am unprepared for trial. Geo. B. Shuckleton

Taken before me this 19th *day of* November, 1889

Police Justice.

0749

Sec. 151.

01 District Police Court.

CITY AND COUNTY OF NEW YORK, } ss

In the name of the People of the State of New York, To the Sheriff of the County of New York, or any Marshal or Policeman of the City of New York:

Whereas, Complaint on oath, has been made before the undersigned, one of the *Police Justices* in and for the said City, by Louis Rem

of No. 167 E. 2d Street, that on the 6 day of November 188 6 at the City of New York, in the County of New York, the following article to wit:

Good and lawful money of the United States issued by the Government and

o the value of Ten 50/100 Dollars,

the property of Complainant, Louis Rem

w taken, stolen, and carried away, and as the said complainant has cause to suspect, and does suspect and believe, by L. Arnold

Wherefore, the said Complainant has prayed that the said Defendant may be apprehended and bound to answer the said complaint.

These are, Therefore, in the name of the PEOPLE of the State of New York, to command you the said *Sheriff, Marshals and Policemen*, and every of you, to apprehend the body of the said Defendant and forthwith bring him before me, at the 1st DISTRICT POLICE COURT, in the said City, or in case of my absence or inability to act, before the nearest or most accessible Police Justice in this City, to answer the said charge, and to be dealt with according to law.

Dated at the City of New York, the 23 *day of* February 188 7

Wm Walde POLICE JUSTICE.

0750

It appearing to me by the ~~within~~ depositions and statements that the crime therein mentioned has been committed, and that there is sufficient cause to believe the within named Gustav Arnold - George B. Shuster *guilty thereof, I order that he be held to answer the same and he be admitted to bail in the sum of* Five *Hundred Dollars,* Each *and be committed to the Warden and Keeper of the City Prison of the City of New York, until he give such bail.*

Dated July 25 188 7 *Police Justice.*

I have admitted the above-named .....

to bail to answer by the undertaking hereto annexed.

Dated ..... 188 ..... *Police Justice.*

There being no sufficient cause to believe the within named .....

..... *guilty of the offence within mentioned, I order he to be discharged.*

Dated ..... 188 ..... *Police Justice.*

0751

BAILED,

No. 1, by .....

Residence ..... Street.

No. 2, by .....

Residence ..... Street.

No. 3, by .....

Residence ..... Street.

No. 4, by .....

Residence ..... Street.

Police Court 5 District. 2535

THE PEOPLE, &c.,
ON THE COMPLAINT OF
Louis Rau

vs.

1 Gustave Arnold
2 George B. Shukle
3 .....
4 .....

Offence Larceny

Dated Feby 23 1887

Hale Magistrate.

Shannon Officer.

27 Precinct.

Witnesses See List inside

No. ..... Street.

No. ..... Street.

No. ..... Street.

$ 500 and to answer G.S.

Ep 5 Mar 25 c

0752

L. W. McKENZIE,
Private Banker,
265 Broadway.

Letter by me
M 24/87

New York, March 10 1887

I am above it may concern.
I have known for some time
and have business dealings with
Mr Geo B Shackleton the bearer.
I have always found him
straightforward honest & c and
cheerfully notify to that fact

L. W. McKenzie

0753

OFFICE OF

The United States Live Stock Mutual Aid Society,

OF BALTIMORE, MD.,

Principal Office, 49 Lexington Street,

BALTIMORE CITY,

Sept 5th 1886

December 9th 1886

BRANCH OFFICES:
323 Church St., New York,
149 East 125th St., "
55 Montgomery St., Jersey City, N. J.

GEO. B. SHACKLETON,
Supt. and Gen'l Manager.

NEW YORK OFFICE, 265 BROADWAY.

Sampler.

Will you please remit us check or postal order for assessment for Live Stock We forwarded you postal card for same Dated Nov 12 1886 We wish to ballance up our Books

I Remain
Yours Faithfully

Supt
Geo. B. Shackleton

0754

THE NEW YORK LIVE STOCK

Mutual Benefit Association,

REMOVED TO
HOME OFFICE, 171 BROADWAY.
265 Broadway, Room 30.

New York, Dec 10 1886

Memo of Agreement between The New York Live Stock Mutual Benefit Association and Dr G Arnold of 425 East 86th Street New York,

The New York Live Stock Mutual Benefit Association hereby appoint Dr G. Arnold Veterinary Surgeon of the association and agrees to pay him as compensation the sum of one (1.00) dollar for each and every Horse examined and accepted by the association - and Fifty (50) cents for each and every head of cattle so examined and accepted - the said Surgeon to attend stock protected when sick and give any prescription requisite ~~when~~ for said stock the said fees to be paid yearly as long as the said stock remains protected by the said association - furthermore the said Dr G. Arnold agrees not

0755

to connect himself in any manner with any other Live Stock Company during the continuance of this contract which is for one year or longer unless sooner terminated by either party giving two weeks written notice to the other

In witness whereof the said parties have hereunto set their hands and seals this day of December 1866

In presence of

Leopold Beringer

E. St Clare

The New York Live Stock Mutual Benefit Association

Per L. W. McKenzie Pres.

L. G. Arnold

J. L.

0756

HOME OFFICE, BALTIMORE, MD.

See that Agent has Authority with Seal of the Society.

Received of ..... Dated at 188

County of ..... and State of ..... of ..... the sum of ..... Dollars for Admission Fee and cost of Certificate of Membership, constituting the said ..... a member of THE UNITED STATES LIVE STOCK MUTUAL AID SOCIETY OF BALTIMORE CITY, *from this date, and entitling* ..... *to all the benefits accruing from said membership in case of the death of Animals before receipt of Certificate. It being understood and agreed that in case said application is rejected, all moneys will be returned to the said* ..... *and it is further agreed that upon receipt of Certificate, this receipt shall be null and void.*

..... *Agent.*

BINDING RECEIPT FOR FIFTEEN DAYS.

0757

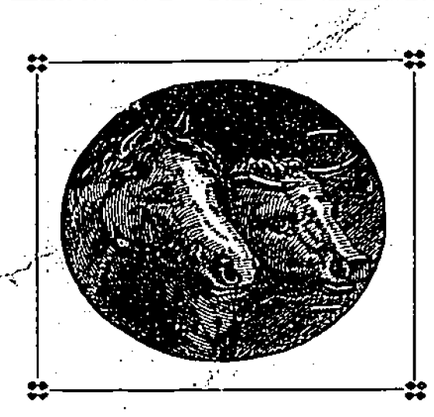

PROTECT YOUR HORSES AND CATTLE

Against Sickness, Accident or Death,

IN THE

NEW YORK LIVE STOCK MUTUAL BENEFIT ASSOCIATION.

HOME OFFICE, 265 BROADWAY, N. Y.

SPECIAL FEATURES:

SMALL COST. NO DOCTOR'S BILLS. PROMPT SETTLEMENTS.

OFFICERS

L. W. McKENZIE, President. J. G. GOLDSMITH, Vice-President. GEO. B. SHACKLETON, Secretary.
H. HERSHBERG, Treasurer. GEO. H. ROBINSON, Supt. and Gen'l Manager.
Attorney, - NATHAN L. HAHN, Esq, 237 Broadway, N. Y.

☞ RATES, 3 per cent upon the value of the Stock, and 50 cents for Certificate.
Experience has proved that three Assessments will more than cover all Losses per annum.

AUXILLARY.—The New York Live Stock Mutual Benefit Association's Veterinary Hospital, No. 707 Park Avenue, Brooklyn, N. Y, DR. CHARLES SCHLOSSER, Manager.

Open at all times for the reception, care, treatment and cure of sick and disabled Animals owned by Members of this Association, without any charge whatever for Ambulance whenever necessary for removal thereto or for Veterinary Services.

0758

General Agent, L. BERINGER,
453 East 86th St., City.

VETERINARY STAFF.

NEW YORK:

Dr. E. S. BRUDER, late Veterinary Surgeon to the New York Fire Department, 179 Chrystie Street, N. Y.

G. ARNOLD, Praktischer Thierarzt, frueher in Hamburg, 425 E. 86th Street. Telephone Call, 148 Harlem.

JERSEY CITY AND HOBOKEN VISITING SURGEON:

Dr. J. T. McHUGH, M. R. C. V. S., late Veterinary Inspector to Her Majesty's Privy Council. Telephone Call, 100 Residence, 25 Montgomery Street, Jersey City.

WILLIAMSBURGH VISITING AND CONSULTING SURGEONS:

Dr. CHARLES REDLICH, V. S., Deutscher Thierarzt, 60 Moore Street, Williamsburgh. Telephone Call, "307 Williamsburgh."

Dr. CHARLES SCHLOSSER, Manager The New York Live Stock Mutual Benefit Association's Veterinary Hospital for sick and disabled Animals belonging to its Members, 707 Park Avenue, Brooklyn, N. Y. Telephone Call. "695 Williamsburgh."

STATEN ISLAND VISITING AND CONSULTING SURGEON:

Dr. HENRY E. EARL, V. S, Cor. Taylor Street and Richmond Terrace, West New Brighton, S. I., N. Y. Telephone Call, 110 A. P. O. Box 123.

CREDENTIALS.—Ex-President of the New York State Academy of Veterinary Science and Comparative Pathology; Ex-President of the Alumni Association of Columbia Veterinary College; ex-Second Vice-President of the National Veterinary Medical Association, and Member of the Philomathian Society of New York City; ex-Veterinary Expert for Richmond Co.; Anatomical Draughtsman to Prof. T. G. THOMAS, M. D.; Anatomical Draughtsman to Prof. WM. A. VAN BUREN, M. D.; also, Anatomical Draughtsman to Prof. J. P. GARRISH, M. D., and at present Editor of the [illegible] Several Weekly and Monthly Journals, and former Editor of the "Veterinary Gazette."

0759

Left by 2 Co. 2-3/17

UNITED STATES

Live Stock Mutual Aid Society

—OF—

BALTIMORE, MD.

PROTECT YOUR HORSES AND CATTLE AGAINST

Sickness, Accident and Death.

ATTENTION.

RATES.—3 per cent. upon the value of the Stock Protected, and 50 cents for Certificate.

EXPERIENCE has proved that three Assessments will more than cover all losses per annum.

HOME OFFICE,

No. 49 LEXINGTON STREET.

A. F. FAUCETT, Pres. H. G. STEWART, Vice-Pres. and Sec.

NEW YORK OFFICE,

171 BROADWAY, ROOM 15.

NEW JERSEY OFFICE,

55 MONTGOMERY STREET, JERSEY CITY.

TELEPHONE CALL, 33.

C. WITTRICH, SONS, AGENTS, UNION HILL, N. J.

0760

Dear Sir!

My poor man, Gustav Oswald, which is now four weeks in the Tombs, and I know he is innocent.

Dear Sir! will you please so kind and push this case a little, so that going on. I have not one Cent more in my house; and I dont know from what I and my little child shall leave. We are already eight years in this country, and from this time my husband was sick

0761

over two years,
and in this time all
my and my husbands
money is gone, for
Rent, Doctor Bills and
Medicine.
Now, my husband, I
and the little child
is in trouble again,
and only in acount
of this, that my husband
cannot speak, read &
write the United States
Languges.
Dear Sir please
try your best, that
the trial comes up,
and you will find
out that my poor
man is innocent.

0762

Please excuse me
Sir, that I troublet
you with this letter
and I say my greatest
thank for all; yours
very
respectfully
Augusta Hulda Arnold
425 Fr. 86 Str.
City

0763

HOME OFFICE, BALTIMORE, MD.

See that Agent has Authority with Seal of the Society.

Dated at [illegible] 188[illegible]

Received of [illegible] of [illegible] and State of [illegible], the sum County of [illegible] Dollars of [illegible] for Admission Fee and cost of Certificate of Membership constituting the said [illegible] a member of THE UNITED STATES LIVE STOCK MUTUAL AID SOCIETY OF BALTIMORE CITY from this date, and entitling [illegible] to all the benefits accruing from said membership in case of the death of Animals before receipt of Certificate. It being understood and agreed that in case said application is rejected, all moneys will be returned to the said [illegible] and it is further agreed that upon receipt of Certificate, this receipt shall be null and void.

[illegible] Agent.

BINDING RECEIPT FOR FIFTEEN DAYS.

0764

HOME OFFICE, BALTIMORE, MD.

See that Agent has Authority with Seal of the Society.

Dated at

Received of of 188

County of and State of

of , the sum

for Admission Fee and cost of Certificate of Membership, constituting the said Dollars

a member of THE UNITED STATES LIVE STOCK MUTUAL AID SOCIETY OF BALTIMORE CITY, from this date, and entitling to all the benefits accruing from said membership in case of the death of Animals before receipt of Certificate. It being understood and agreed that in case said application is rejected, all moneys will be returned to the said and it is further agreed that upon receipt of Certificate, this receipt shall be null and void.

Agent.

BINDING RECEIPT FOR FIFTEEN DAYS.

0765

Court of General Sessions of the Peace

OF THE CITY AND COUNTY OF NEW YORK.

THE PEOPLE OF THE STATE OF NEW YORK,
against
Augustus Amidon and
George C. Shadbolt

The Grand Jury of the City and County of New York, by this indictment, accuse Augustus Amidon and George C. Shadbolt

of the CRIME OF ~~GRAND~~ LARCENY, ~~IN THE~~ ~~DEGREE~~, committed as follows:

The said Augustus Amidon and George C. Shadbolt, twelfth —

late of the First Ward of the City of New York, in the County of New York aforesaid, on the — ninth — day of November, in the year of our Lord one thousand eight hundred and eighty- nine, at the City and County aforesaid, with force and arms,

the sum of five dollars and fifty cents in money, lawful money of the United States and of the value of five dollars and fifty cents,

of the goods, chattels and personal property of one Louis Ray,

then and there being found, then and there feloniously did steal, take and carry away, against the form of the statute in such case made and provided, and against the peace of the People of the State of New York, and their dignity.

Randolph M. Bennett

District Attorney.

0766

BOX:
251
FOLDER:
2436
DESCRIPTION:
Auer, Mary
DATE:
03/31/87

2436

Witnesses:

Frank G. Kearney

Amelia Cullen

Off. Sullivan 15th Pct.

Counsel, 2253 H

Filed, 31 day of May 1837

Pleads, Not guilty

THE PEOPLE

vs.

22, 13 Mewing U.

Mary Anne

H.D.

Grand Larceny, first degree

(From the Person)

[Sections 528, 58 O ——— Penal Code].

RANDOLPH B. MARTINE,

District Attorney.

D.A. Apr 4/87

Pleads Pl.

A True Bill.

Pell. Officer.

Bowie Dash Foreman.

0768

STENOGRAPHER'S MINUTES.

Second District Police Court.

THE PEOPLE, &c., IN COMPLAINT OF

vs.

BEFORE HON.

POLICE JUSTICE,

188

APPEARANCES: For the People, ____

For the Defence, ____

188

INDEX.

WITNESSES.	Direct Ex.	Cross Ex.	Re-Direct.	Re-Cross.
H. G. Kearney	1	2		
Annie O'Neill	3	5		
Rosina Smith	5	7		
Fred Kanse	7	9		
Mary Giner	9	10	11	
Ed Doran	11	13		

M. J. Treacy

Official Stenographer.

0769

2nd District Police Court.

THE PEOPLE,
ON COMPLAINT OF
F. G. Kearney
vs.
Mary Ann

Examination had March 28th 1887
Before Daniel O'Reilly Police Justice.

I, M. J. Geacy Stenographer of the 2nd District Police Court, do hereby certify that the within testimony in the above case is a true and correct copy of the original Stenographer's notes of the testimony of Kearney, Mullcan, Smith, Ann and all herein as taken by me on the above examination before said Justice.

Dated March 28 1887.

M. J. Geacy
Stenographer.

Daniel O'Reilly
Police Justice.

0770

New York, Mar 18th 1889

Second District Police Court

Hon Nicholas Ridley Presiding

Thomas H. Kearney
vs
Mary Kane } Larceny.

Thomas H. Kearney being
sworn, examined as follows

Q. Do you know anything about this larceny gentlemen?

A. I suspected the prisoner of taking it. I saw a domestic with the pocket in hand.

Q. How was this?

A. The 28th of Feb, monday night

Q. You took proceedings against her?

A. Yes Sir,

Q. How many people were in this place

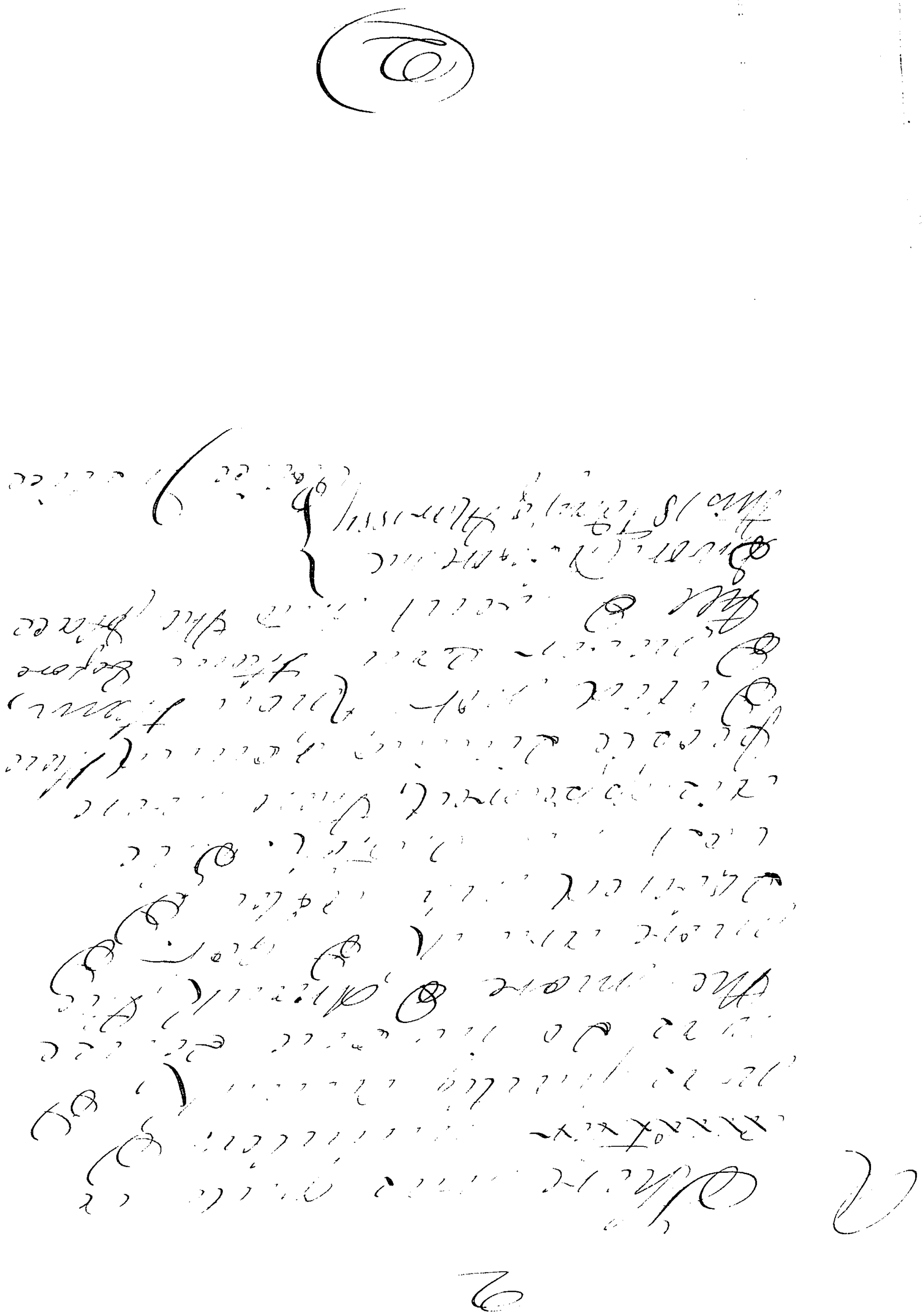

0772

(3)

Q Did Frankenberg
say, I quote, expressed and
wrote, the words in the
Kennedy, I mean the
Detective.

Q Did you have occasion on
the other

Q Yes, in the
Commissioner's office in
the Court House, I
was sitting in the
Detective's office, I
Commissioner. I was sitting
=King in the place,
I was sitting with him,
I think Tom or John
Tinez, I cannot say for
certain, I cannot say positive,
Were you sober?

A Yes. I think
Beer, I did not drink
whiskey, I was perfectly
sober, I was sitting in
the middle of the floor

Q. Was a table.

Q. Did you negotiate this regarding?

A. I was sitting on the opposite side. I saw Dorothy giving and talking with her.

Q. Did you see exchanging that secret?

A. No Sir.

Q. Did the man you mentioned the table?

A. He did not.

Q. Did you see other cards this night?

A. I saw it, I saw the card, but I don't remember it, I know it was a red one of it and I don't know what kind of it, I do not think it was the same-=pected the other party

0774

(87)

Q How long after that was it that you left the room?

A About 15 minutes.

Q Did you tell him that the Defendant was in the room?

A No.

Q Do you know Annie Cullen and Mr. Kilpatrick?

A Yes, I know Annie, Mr. Kilpatrick for two or three years.

Q Did you see them on the evening of the 28th date, the Complainant was sitting on a table, with two women, the Defendant was there,

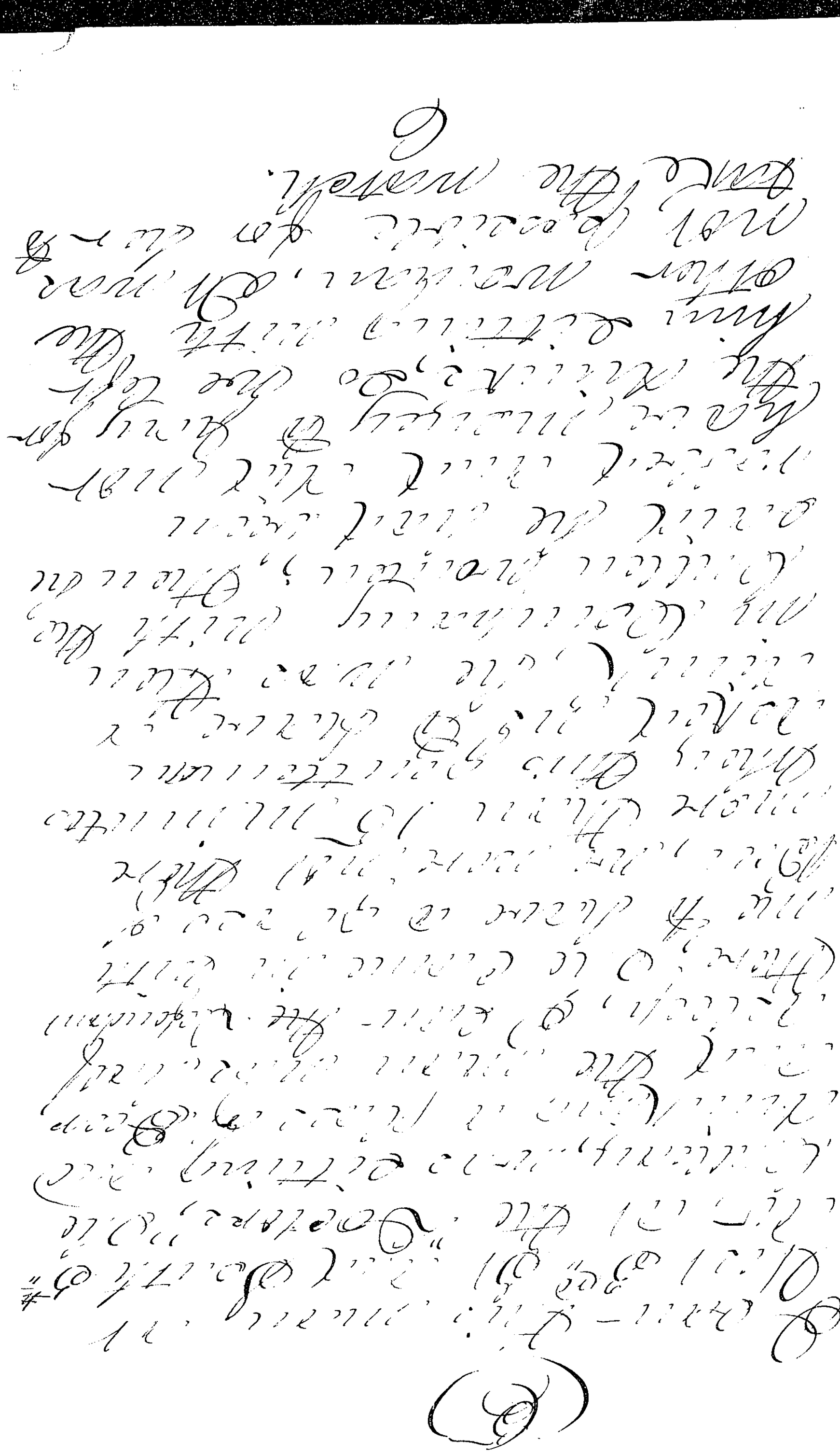

(B)

I saw this man at
Cor 3rd St and South 5th
Street at the "Doctors," He
William, was sitting and
drinking a glass of Beer,
and the man already
asleep, I saw the defendant
there; He came in with
me to have a glass of
Beer, he was not there
more than 15 minutes
when this gentleman
asked me to have a
drink, he was then
in company with the
Colored woman; then he
said he had been
robbed and did not
have money to pay for
the drinks, so we left
him sitting with the
other woman, it was
not possible for her to
take the watch.

Q. Do you know, that you had one liquor in your house?

A. Mrs. Mitchell XXX XXX A Mrs. Mitchell, I was present, I was present when Mrs. Mitchell was there. This month past, I could not know what liquor this Mrs. Mitchell received from Mrs. Mitchell, I was present when Mrs. Mitchell received it from Mrs. Mitchell.

Q. Do you recollect the 18th day of May last?

A. I do not recollect.

Adjourned to 9 o'clock tomorrow morning.

Q. Do you recollect the night in question, Mrs. Gow, did the Defendant and the Complainant and

8

The matter then, witness of the
Plaintiff — "
Q. Did Dunn
have, with him two
young fellows and two
young ladies with the
Defendant since the
middle time the of the
larceny came in; the last
witness said the Defendant
came in together and
they sat at a table by
themselves, the other two
seated with the music who
had the match; this
witness said thereupon
were sitting with the
complainant; they were
present in his company,
he got up and went into a
better closet and came
out and the other two
girls had left, Annie
Sullivan got up and
went to another table

0778

(5)

and within the orange
Cannel jug, we found the
other two Demijohns of drink,
we found the cloth and
money and tried to
settle with the House
for the drinks, but
when we left, we left
his watch. I was glad
a great train the defendant
did that, no watch did we
have

Sworn before me
this 15th day of Mar 1887

Police Justice.

Margaret Ann, the defendant
being duly sworn deposes
and says that she is
77 years of age, and
resides at No 113
Macdougal St.

2 That we changed
here with the money & a
watch, state how you

0779

(10)

Upon I then put this
Question to Miss
Martineau, in whose
company I was!

12 I then sat in Miss Smith's place
and I was the table
next door to Mr Upington. Mrs
Pitting sat at the table with
Mrs Smith, Miss Martineau
and the two girls sat
over and further from
Mrs Smith, I believe called
the waiter and then XII
he said the gentleman
in his hotel, & said
if you are not going
to Texas I will go back
to the table with Miss
Smith. I have never
seen this man nor heard
near his hotel, I never

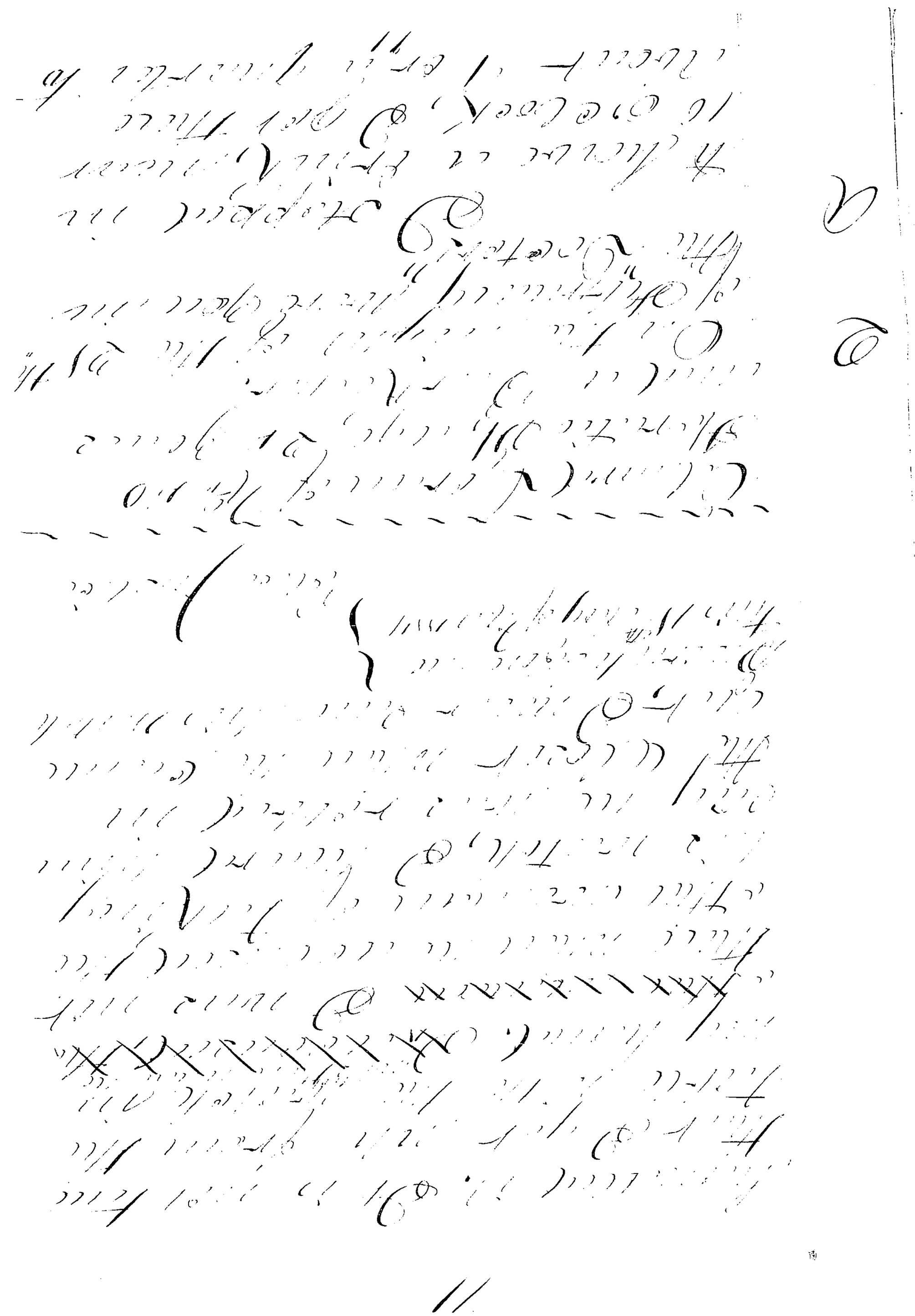

0780

11

[illegible] it. It is not true
that I got up from the
table [illegible] [illegible]
[illegible] ~~[illegible]~~
~~[illegible]~~ I was not
there when he was [illegible]
[illegible] [illegible] of [illegible]
[illegible] Tell, I heard [illegible]
[illegible] [illegible] rolled in
the cigar [illegible] the [illegible]
[illegible], I [illegible]

Sworn before me
this 11th day of [illegible] }

Edward Terry of No 10
Horatio St, aged 21 years
sworn as [illegible].

Q On the night of the 21st
of February were you in
the "Doctor's"?

A I stepped in
to have a drink, near
10 o'clock, I got there
about 11 or a quarter to

Deposit Mrs Jenny Fellows
the Complainant said I go
home, I do not know
the Prisoner, Mrs Ellis
and Tell about two other
ladies, then were the Prisoner
and Lady were sitting
down opposite them I did
not Drink with them
the table with the prisoner.
Afterwards 11 o'clock when
I went away, I never the
leave the Store with the
other ladies, the small one
then when we left we
had been accompanied
by Statement that he had
been robbed and he then
received their witness
Marie Cullen; he was
in the Liter Room and
when he came out he
rested the Prisoner and
the other Lady to have a
drink and when the

drinks were brought in and, no money to pay for them, then we went out with Quillen, and did not come back after that.

Sworn before me
this 16th day of Nov 1887,

Police Justice

Held in $500 to answer.

0783

CITY AND COUNTY OF NEW YORK, } ss.

POLICE COURT, 2 DISTRICT.

John S. Sullivan

of ~~No.~~ the 15th Precct Police ~~Street~~, aged ..... years,

occupation Police Officer being duly sworn deposes and says

that ~~on the ..... day of ..... 188~~

~~at the City of New York in the County of New York~~, Annie Cullen

now here is an important and a material witness against May Owen charged with Larceny &c

and that deponent has reason to believe and does believe that

she the said Annie Cullen will

not be forthcoming when wanted

Wherefore deponent prays she may be

Committed to the House of Detention

John S. Sullivan

Sworn to before me, this 16 day of March 188 7

Police Justice.

0784

Police Court— 2 District.

Affidavit—Larceny.

City and County of New York, } ss.

Frank G. Kenney

of No. 42 Horatio Street, aged 26 years,

occupation Conductor being duly sworn

deposes and says, that on the 28th day of February 188 at the City of New York, in the County of New York, was feloniously taken, stolen and carried away from the possession and Person of deponent, in the Night time, the following property viz:

One hunting case ladys gold watch with rubber chain attached of the value of

Forty Dollars

($40.00)

the property of Deponent.

has a probable cause to suspect, and does suspect, that the said property was feloniously taken, stolen, and carried away by Mary Ann (nowhere) from the fact that at about the hour of 10 O'clock PM said deponent was in the saloon on the South West corner of West 3rd St and South 5th avenue. sitting in a chair dozing and at that time deponent had said property in the lower left hand pocket of his vest. and while deponent was setting in said chair he saw the defendant hovering over him. and in about ten minutes after she left deponent missed said property. and deponent is informed by Annie Cullen that she saw the said defendant feloniously

Sworn to before me this day of 188

Police Justice.

take steal and carry away the aforesaid property from the lower left hand pocket of the pesh then and there worn by deponent as a portion of his body clothing. Wherefore deponent prays the said defendant may be held and dealt with according to law.

Sworn to before me this 10th day of March 1893. Frank G. Kearney.

Saml C. Kugler
Justice

0786

CITY AND COUNTY
OF NEW YORK, } ss.

Annie Cullen

aged 24 years, occupation Domestic of No.

1 ~~Sullivan~~ Varick Place Street, being duly sworn deposes and

says, that he has heard read the foregoing affidavit of Frank G. Kearney

and that the facts stated therein on information of deponent are true of deponents' own

knowledge.

Sworn to before me, this 16
day of March 188 } Annie Cullen

Daniel O'Reilly
Police Justice.

0787

Sec. 198—200.

2 District Police Court.

CITY AND COUNTY OF NEW YORK, } ss

Mary Auer being duly examined before the undersigned, according to law, on the annexed charge: and being informed that it is her right to make a statement in relation to the charge against her; that the statement is designed to enable her if she see fit to answer the charge and explain the facts alleged against her that she is at liberty to waive making a statement, and that her waiver cannot be used against her on the trial.

Question. What is your name?

Answer Mary Auer

Question. How old are you?

Answer 22 years old

Question. Where were you born?

Answer. New York

Question. Where do you live, and how long have you resided there?

Answer. 113 Macdougal St 3 Mos

Question What is your business or profession?

Answer. Keep house

Question. Give any explanation you may think proper of the circumstances appearing in the testimony against you, and state any facts which you think will tend to your exculpation?

Answer.

I am not guilty

Mary Auer

Taken before me this 16 *day of* Nov 188 }

Daniel O'Reilly *Police Justice.*

0788

It appearing to me by the within depositions and statements that the crime therein mentioned has been committed, and that there is sufficient cause to believe the within named Mary Ann

guilty thereof, I order that she be held to answer the same and she be admitted to bail in the sum of Five *Hundred Dollars,* _____ *and be committed to the Warden and Keeper of the City Prison of the City of New York, until she give such bail.*

Dated March 16 188 _____ *Police Justice.*

I have admitted the above-named _____

to bail to answer by the undertaking hereto annexed.

Dated _____ 188 _____ *Police Justice.*

There being no sufficient cause to believe the within named _____

_____ *guilty of the offence within mentioned, I order he to be discharged.*

Dated _____ 188 _____ *Police Justice.*

0789

BAILED,

No. 1, by .....

Residence ..... Street.

No. 2, by .....

Residence ..... Street.

No. 3, by .....

Residence ..... Street.

No. 4, by .....

Residence ..... Street.

Police Court 2 / 383 District.

THE PEOPLE, &c.,
ON THE COMPLAINT OF

Frank L. Reaney
4 Hyatt
Mary Ann

2 .....
3 .....
4 .....

Offence Larceny Grand

Dated March 16 1887

W. J. Kelly Magistrate.

John Sullivan Officer.

15 Precinct.

Witnesses Annie Sullivan

Committed to House of Detention in default of $1,000 bail to testify Street.

No. .....

$1000 Mch 18 2 P M

No. ..... Street.

No. ..... Street.

$ 500 to answer

RECEIVED. DISTRICT ATTORNEY'S OFFICE. MAR 22 1887

Cross

0790

Court of General Sessions of the Peace

OF THE CITY AND COUNTY OF NEW YORK.

THE PEOPLE OF THE STATE OF NEW YORK,
against

Mary Ann

The Grand Jury of the City and County of New York, by this indictment, accuse

— Mary Ann —

of the CRIME OF GRAND LARCENY IN THE First DEGREE, committed as follows:

The said Mary Ann,

late of the City of New York, in the County of New York aforesaid, on the twenty-eighth day of February, in the year of our Lord one thousand eight hundred and eighty-seven, at the City and County aforesaid, in the night time of the same day, with force and arms,

one watch of the value of twenty dollars, and one chain of the value of two dollars,

of the goods, chattels, and personal property of one Bridget Mooney, on the person of the said Bridget Mooney, then and there being found, from the person of the said Bridget Mooney, then and there feloniously did steal, take and carry away, against the form of the Statute in such case made and provided, and against the peace of the People of the State of New York, and their dignity.

Randolph W. Broderick

District Attorney.