0687

BOX:
119

FOLDER:
1260

DESCRIPTION:
Kaplan, David

DATE:
11/16/83

1260

Statement before Magistrate Kane

#112

Day of Trial,

Counsel, Pattison

Filed 16 day of Nov 1883

Pleads Not guilty (30)

THE PEOPLE

*vs.*

David M. Kaplan B

36

57 on ~~54~~

Bowery

Violation of Excise Law.
Selling without License.

III R.S. page 1981

JOHN McKEON,

*District Attorney.*

Dec 4/84

Pleads guilty.

A TRUE BILL.

N. H. Cone

*Foreman.*

Fine $5.

0689

# Court of General Sessions of the Peace

OF THE CITY OF NEW YORK.

THE PEOPLE OF THE STATE OF NEW YORK

AGAINST

David M. Kaplan

**The Grand Jury of the City and County of New York,** by this indictment, accuse David M. Kaplan

of the CRIME of ***Selling Spirituous Liquors without a License,*** committed as follows:

The said David M. Kaplan

late of the First Ward of the City of New York, in the County of New York aforesaid, on the thirteenth day of November in the year of our Lord one thousand eight hundred and eighty three, at the Ward, City and County aforesaid, certain strong and spirituous liquors, and certain wines, to wit: one gill of wine, one gill of brandy, one gill of rum, one gill of gin, one gill of whiskey, one gill of cordial, one gill of bitters, one gill of ale, one gill of porter, one gill of beer, one gill of lager beer, and one gill of a certain strong and spirituous liquor to the Grand Jury aforesaid unknown, unlawfully did sell, in quantity less than five gallons at one time, to

~~and the~~ certain ~~other~~ persons whose names are to the Grand Jury aforesaid unknown, without having a license therefor, as required by law, contrary to the form of the statute in such case made and provided, and against the peace and dignity of the People of the State of New York.

**JOHN McKEON, District Attorney.**

0690

BAILED,

No 1, by Abraham Fisher

Residence 31 Bayard Street.

No. 2, by

Residence Street.

No. 3, by

Residence Street.

No. 4, by

Residence Street.

860

Police Court 3 District.

THE PEOPLE, &c.,

ON THE COMPLAINT OF

Michael Harris
10 Prct

1 David M Kaplan

2

3

4

Offence Vol Exp Law

Dated Nov 13 188 3

Patterson Magistrate.

Harris Officer.

10 Precinct.

Witnesses

No. Street.

No. Street.

No. Street.

$ 1000 to answer G. S.

Bailed

NOV 15 1883 DISTRICT ATTORNEY'S OFFICE

It appearing to me by the within depositions and statements that the crime therein mentioned has been committed, and that there is sufficient cause to believe the within named David M. Kaplan

guilty thereof, I order that he be held to answer the same and he be admitted to bail in the sum of One Hundred Dollars, and be committed to the Warden and Keeper of the City Prison of the City of New York, until he give such bail.

Dated Nov. 13 188 3 Edward Patterson Police Justice.

I have admitted the above-named David M. Kaplan to bail to answer by the undertaking hereto annexed.

Dated Nov. 13 188 3 Edward Patterson Police Justice.

There being no sufficient cause to believe the within named

guilty of the offence within mentioned, I order h to be discharged.

Dated 188 . Police Justice.

0691

EXCISE VIOLATION—WITHOUT LICENSE. Police Court— 3rd District.

CITY AND COUNTY OF NEW YORK, } ss.

Michael Harris

of the 10th Precinct Police Street,

of the City of New York, being duly sworn, deposes and says, that on the 13th day

of November 1883, in the City of New York, in the County of New York, at

No. 57 Bowery Street,

David M Kaplan

did then and there sell, and caused, suffered and permited to be sold, under his direction and authority, strong and spirituous liquors, wines, ale and beer, being intoxicating liquors, in quantities less than five gallons at a time, to be drunk in the house or premises aforesaid without having a proper license therefor contrary to and in violation of law.

The said David did sell Wine at said premises he having no License

WHEREFORE, deponent prays that said David M Kaplan may be arrested and dealt with according to law.

Sworn to before me, this 13 day of November 1883

Michael Harris

A M Patterson POLICE JUSTICE.

0692

Sec. 198—200

3rd District Police Court.

CITY AND COUNTY OF NEW YORK, } ss.

David M. Kaplan being duly examined before the undersigned, according to law, on the annexed charge: and being informed that it is his right to make a statement in relation to the charge against him; that the statement is designed to enable him if he see fit to answer the charge and explain the facts alleged against him; that he is at liberty to waive making a statement, and that his waiver cannot be used against him on the trial.

*Question.* What is your name?

*Answer.* David M Kaplan

*Question.* How old are you?

*Answer.* 36 years

*Question.* Where were you born?

*Answer.* Germany

*Question.* Where do you live, and how long have you resided there?

*Answer.* 133 Canal Street, 1 month

*Question.* What is your business or profession?

*Answer.* Saloon Keeper

*Question.* Give any explanation you may think proper of the circumstances appearing in the testimony against you, and state any facts which you think will tend to your exculpation?

*Answer.* I Kept a Saloon at No 29 & 31 Park Place, I have a License for that Saloon, I am told that ~~the~~ the License from Park place can be transfered to the Bowery, where I Keep Saloon now

D. M. Kaplan

*Taken before me this* 13 *day of* May 1883

Thos. Allison *Police Justice.*

0693

BOX:
119

FOLDER:
1260

DESCRIPTION:
Keegan, William

DATE:
11/08/83

1260

0694

BOX:
119

FOLDER:
1260

DESCRIPTION:
Healy, Thomas

DATE:
11/08/83

1260

#19 BW Feb 27/84

Counsel,

Filed 7 day of Nov. 1883

Pleads Nonguilty

THE PEOPLE

vs.

William Keegan P

and

Thomas Healy P

Burglary, Grand Larceny, Receiving Stolen Goods, (Sections 40 6, 400-401, 50 [illegible])

Degree. Degree,

W. 94 11 3 Ans 1

P 2 Nov 18/84 Cont'd

JOHN McKEON,

District Attorney.

P 2 Nov 13/83

Not pleads Burg 2.

A True Bill.

S.P. 10 years.

W. H. Crane

Foreman

0696

# Court of General Sessions of the Peace

OF THE CITY AND COUNTY OF NEW YORK.

THE PEOPLE OF THE STATE OF NEW YORK
*against*
William Keegan
and
Thomas Healy

**The Grand Jury of the City and County of New York,** by this indictment, accuse William Keegan and Thomas Healy of the CRIME OF BURGLARY IN THE Fourth DEGREE, committed as follows:

The said William Keegan and Thomas Healy late of the Twelfth Ward of the City of New York, in the County of New York aforesaid, on the 26th day of August in the year of our Lord one thousand eight hundred and eighty-three with force and arms, about the hour of one o'clock in the night time of the same day, at the Ward, City and County aforesaid, the dwelling house of Jacob A. Jierotson there situate, feloniously and burglariously did break into and enter, [each of them, the said William Keegan and Thomas Healy being then and there assisted by a confederate actually present] whilst there was then and there some human being, to wit, the said Jacob A. Jierotson within the said dwelling house, the said William Keegan and Thomas Healy then and there intending to commit some crime therein, to wit: the goods chattels and personal property of the said Jacob A. Jierotson in the said dwelling house then and there being, then and there feloniously and burglariously to steal, take and carry away, against the form of the Statute in such case made and provided, and against the peace of the People of the State of New York and their dignity.

John McKean
District attorney

0697

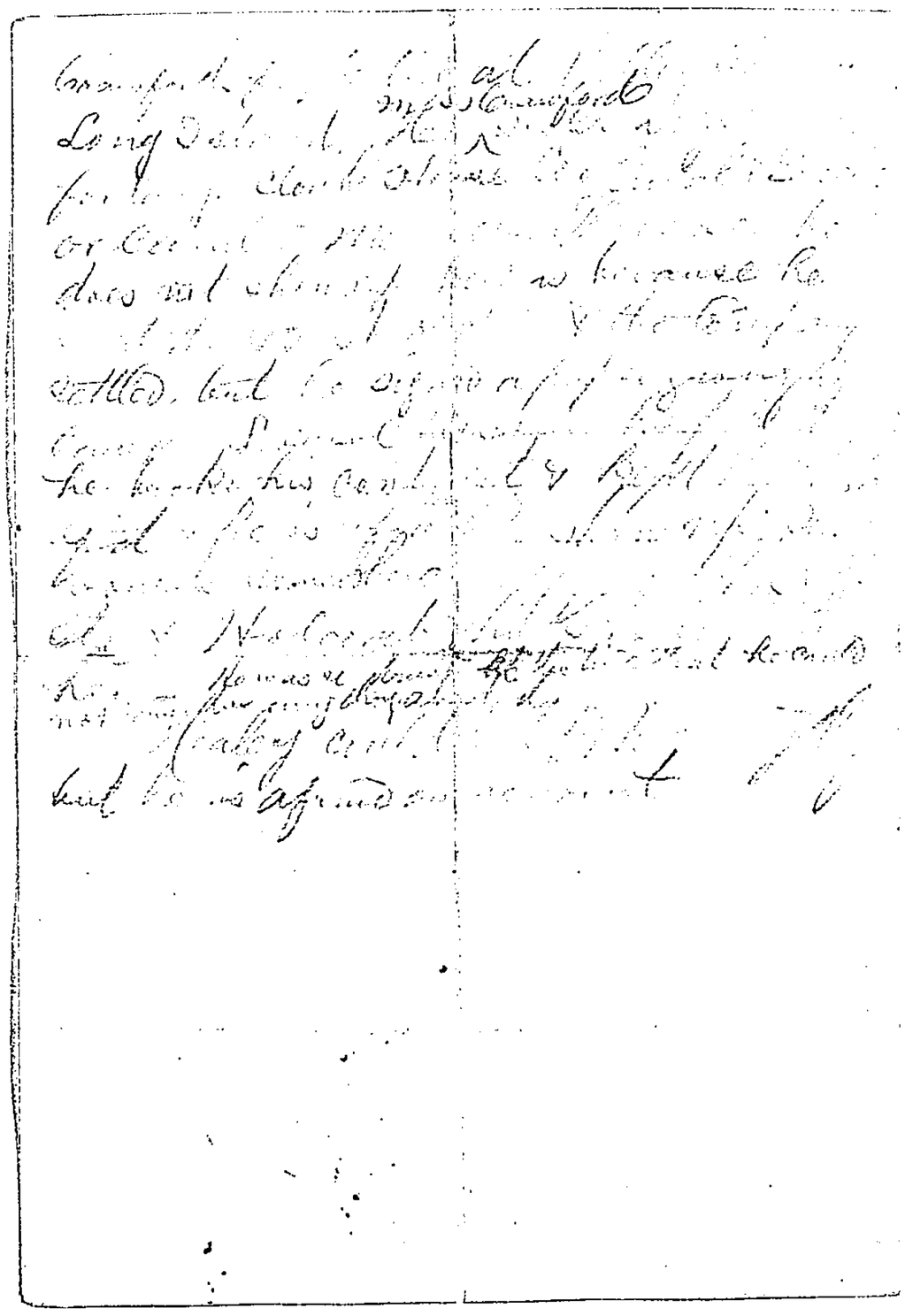

0698

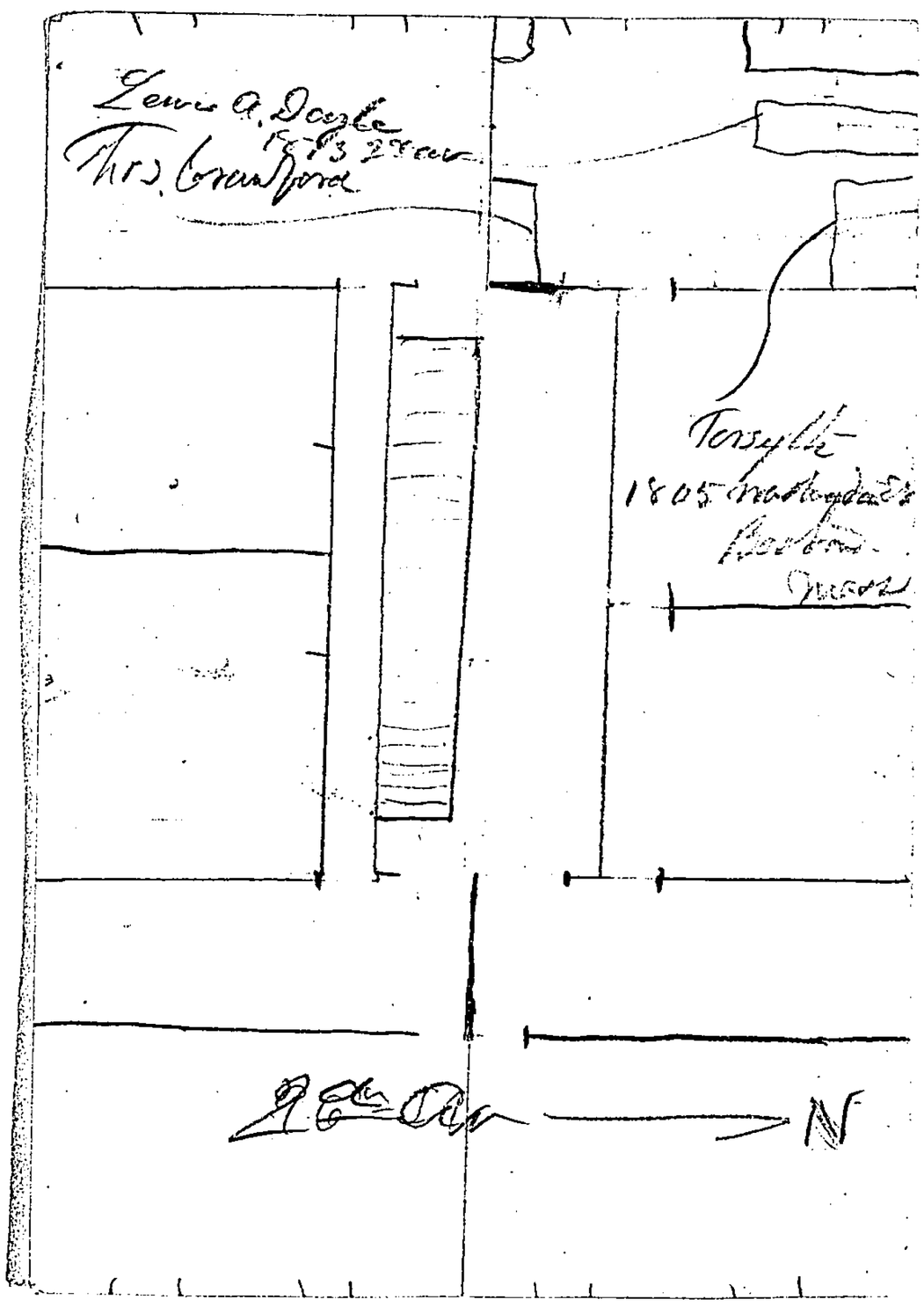
Lewis A. Doyle
1873 2nd ave
Thos. Crawford
Torsyth
1805 Northgate
Boston
Queen
N

0699

**Police Department of the City of New York,**

Precinct No. 22

New York, May 9th 1884

Peter B. Olney
District Attorney

Sir. In compliance with your request, I send you the following report of the Wm Keegan case & the number of times he has been arrested in this Precinct and the names of Officers making the arrests

Respectfully
John Sundras
Capt. 22d Prect.

Wm Keegan Arrested by Officer McMahon Nov. 19th 1882 & held as Witness. It was claimed he was one of the parties assaulted Roundsman Gallagher from the effects of which he died Nov 6th 1882.

Wm Keegan Arrested by Officer Mulhearn April 21st 1883 being found in hallway 2d Ave & 97th st with a citizen who had been robbed was sentenced 4 Months to Island in default of $500.00 by Justice Herman as he failed to show any cause for being in said hallway at the time 1.20 A.M.

Wm Keegan Arrested by Officer Mulhearn Septr. 21st 1883 for Burglary but was rescued by one Cotter now in State Prison assisted by several others they stoned the Officer Cotter was tried & found guilty & sentenced for 2 1/2 yrs state prison for rescuing Keegan

Wm Keegan Arrested by Officer Donovan Oct 28th 1883 for Burglary on Complaint Jacob A. Zellerston of 1873 - 2d Ave Tried & found Guilty & sentenced to Sing Sing for 10 yrs by Judge Cowing

0700

To See Peter B. Olney Inst. Atty - 11 a m

**PART I.**

THE COURT ROOM IS IN THE SECOND STORY AND FRONTING THE PARK

If this Subpœna is disobeyed, an attachment will immediately issue.

Bring this Subpœna with you, and give it to the Officer at the Court-Room door, that your attendance may be known.

[SEE OTHER SIDE FOR OTHER DIRECTIONS.]

# SUBPŒNA

FOR A WITNESS TO ATTEND THE

**Court of General Sessions of the Peace.**

The People of the State of New York,

To Jacob A. Tillotts

of No. 1873 2nd Ave Street,

GREETING:

WE COMMAND YOU, That, all business and excuses ceasing, you *appear* in your proper person, before the Court of General Sessions of the Peace, to be holden in and for the City and County of New York, at the Sessions Building, in the Park of the said City, on the 24 day of June instant, at the hour of eleven in the forenoon of the same day, to testify the truth, and give evidence in our behalf, against

John Doe

in a case of Felony whereof *he stands* indicted. And this you are not to omit, under the penalty of Two Hundred and Fifty Dollars.

Witness, Hon. FREDERICK SMYTH, Recorder, of our said City, at the City Hall, in our said City, the first Monday of June in the year of our Lord 188 .

JOHN McKEON, *District Attorney*.

Refused to appear
Robt. Smyth

0701

**PART I.**

THE COURT ROOM IS IN THE SECOND STORY AND FRONTING THE PARK

If this Subpœna is disobeyed, an attachment will immediately issue.

Bring this Subpœna with you, and give it to the Officer at the Court-Room door, that your attendance may be known.

[SEE OTHER SIDE FOR OTHER DIRECTIONS.]

To see Peter B. Olney Esq. at 11 a.m.

# SUBPŒNA

FOR A WITNESS TO ATTEND THE

**Court of General Sessions of the Peace.**

The People of the State of New York,

To Jacob A. Filkinson

of No. 1873 2nd Ave Street,

GREETING:

WE COMMAND YOU, That, all business and excuses ceasing, you *appear* in your proper person, before the Court of General Sessions of the Peace, to be holden in and for the City and County of New York, at the Sessions Building, in the Park of the said City, on the 2d day of June instant, at the hour of eleven in the forenoon of the same day, to testify the truth, and give evidence in our behalf, against

Wm. Fox

in a case of Felony whereof *he stands* indicted. And this you are not to omit, under the penalty of Two Hundred and Fifty Dollars.

Witness, Hon. FREDERICK SMYTH, Recorder, of our said City, at the City Hall, in our said City, the first Monday of June in the year of our Lord 1886.

JOHN McKEON, *District Attorney.*

0702

To See Peter B Olney Inst Atty 11 A.M.

# SUBPŒNA

FOR A WITNESS TO ATTEND THE

**Court of General Sessions of the Peace.**

The People of the State of New York,

To George W. Holcomb

of No. 873 2nd Ave. Street,

GREETING:

WE COMMAND YOU, That, all business and excuses ceasing, you *appear* in your proper person, before the Court of General Sessions of the Peace, to be holden in and for the City and County of New York, at the Sessions Building, in the Park of the said City, on the 24th day of June instant, at the hour of eleven in the forenoon of the same day, to testify the truth, and give evidence in our behalf, against

John Doe

in a case of Felony whereof *he stands* indicted. And this you are not to omit, under the penalty of Two Hundred and Fifty Dollars.

Witness, Hon. FREDERICK SMYTH, Recorder, of our said City, at the City Hall, in our said City, the first Monday of June in the year of our Lord 188 4

JOHN McKEON, *District Attorney.*

**PART I.**

THE COURT ROOM IS IN THE SECOND STORY AND FRONTING THE PARK

If this Subpœna is disobeyed, an attachment will immediately issue.

Bring this Subpœna with you, and give it to the Officer at the Court-Room door, that your attendance may be known.

[SEE OTHER SIDE FOR OTHER DIRECTIONS.]

0703

The People vs
Keegan

0704

0705

Answered
July 30th 1884
P.B.B.

0707

Friendly

# State of New York.

## Executive Chamber,

Albany, ..... 1884

Sir: Application having been made to the Governor for the pardon of William Keegan, who was sentenced on Nov. 13 1883, in your County, for the crime of Burg. 2nd for the term of 10 years and ..... to the State Prison ..... you are respectfully requested (in pursuance of Chapter 310, Laws 1849) to furnish the Governor with a concise statement of the case as proven on the trial, together with any other facts or circumstances which may have a bearing on the question of granting or refusing a pardon. Be pleased, also, to state the previous character of the convict. It is claimed he is innocent & plead guilty under supposition that he would receive a light sentence.

Each letter of inquiry from this Department should be answered on a separate sheet. Affidavits have been filed, from complainant setting forth his innocence of prisoner.

Very respectfully yours,

Grover Cleveland

To Hon. Tilden B. Olmsted

District Attorney, &c.

0708

Form 68, "A"

Police Court 5 District.

THE PEOPLE, ETC.,

ON THE COMPLAINT OF

vs.

William Kugan

Affidavit—Disorderly Conduct.

Dated April 23d 188 3

Hermann Justice.

Mulhern Officer. 23 Precinct.

WITNESSES :

Disposition,

Fined $

$ 300 Bonds for h 6 Good Behavior

for life months,

Imprisonment not to exceed four months.

Adm

0709

Rev. Stat. Vol. 1, p. 638 § 1, 2 - Laws N. Y. 1833, p. 10 § 4, 8.
Laws Rel. to the City, p. 603. § 4, 8.

9th District Police Court.

STATE OF NEW YORK,
CITY AND COUNTY OF NEW YORK, } ss.

Thomas Mulhearn

of the 23d Precinct Police being duly sworn, deposes and says

that on the 22d day of April 188~~4~~, at the City

of New York, in the County of New York,

William Keegan

(now here) was in 97th Street, & 2d Avenue

and that he was fighting, ~~using~~ profane, indecent, ~~in-~~

~~sulting, and~~ threatening language ~~and~~ behavior, making a ~~noise,~~ and ~~disturbing the peace,~~ ~~and~~ did

then and there laiton around in 2d Avenue

at one o'clock in the morning and

was found in a hallway where

he had no business

(Signed) Thos Mulhearn

Sworn to before me this 22 day of April 1883

Police Justice.

0710

Police Court— 3d — District. 53

THE PEOPLE, &c.,

ON THE COMPLAINT OF

Jacob A. Hilton

vs.

1873 2nd St.

William Keegan

2

3 Thomas Healy

4

Offence Burglary

BAILED,

No. 1, by

Residence Street.

No. 2, by

Residence Street.

No. 3, by

Residence Street.

No. 4, by

Residence Street,

Dated October 30th 1883

Morgan Magistrate.

John J. Brennan Officer.

23rd Precinct.

Witnesses George Forsythe

No. 617 Grand Street.

Bruce Subpoena to Officer

No. John J. Brennan Street.

23rd Precinct Police

No. Street,

$ 2000 to answer

DISTRICT ATTORNEY'S OFFICE

It appearing to me by the within depositions and statements that the crime therein mentioned has been committed, and that there is sufficient cause to believe the within named William Keegan

guilty thereof, I order that he be held to answer the same and he be admitted to bail in the sum of Two thousand Hundred Dollars, and be committed to the Warden and Keeper of the City Prison of the City of New York, until he give such bail.

*Dated* October 30th 1883 R. S. Morgan *Police Justice.*

I have admitted the above-named

to bail to answer by the undertaking hereto annexed.

*Dated* 188 *Police Justice.*

There being no sufficient cause to believe the within named

guilty of the offence within mentioned, I order h to be discharged.

*Dated* 188 *Police Justice.*

0711

Sec. 198—200

5th District Police Court.

CITY AND COUNTY OF NEW YORK, } ss.

William Keegan being duly examined before the undersigned, according to law, on the annexed charge: and being informed that it is his right to make a statement in relation to the charge against him; that the statement is designed to enable him if he see fit to answer the charge and explain the facts alleged against him that he is at liberty to waive making a statement, and that his waiver cannot be used against him on the trial.

*Question.* What is your name?

*Answer.* William Keegan

*Question.* How old are you?

*Answer.* 25 years of age

*Question.* Where were you born?

*Answer.* New York city

*Question.* Where do you live, and how long have you resided there?

*Answer.* No home

*Question.* What is your business or profession?

*Answer.* Peddler

*Question.* Give any explanation you may think proper of the circumstances appearing in the testimony against you, and state any facts which you think will tend to your exculpation?

*Answer.* I am not guilty of the charge

William Keegan

*Taken before me this* 30th *day of* October 1883

W. [illegible] *Police Justice.*

0712

CITY AND COUNTY OF NEW YORK, } ss.

George Forsyth

aged 22 years, occupation Conductor of No. 617 Grand Street, being duly sworn deposes and says, that he has heard read the foregoing affidavit of Jacob A. Tillotson and that the facts stated therein on information of deponent are true of deponents' own knowledge.

*Sworn to before me, this* 30th *day of* October 188[illegible] } George Forsyth

[illegible]

*Police Justice.*

0713

Police Court— 5th District.

City and County of New York, } ss.:

Jacob A. Tillotson

of No. 1873 Second avenue ~~Street~~, aged 42 years, occupation Restaurant Keeper — being duly sworn deposes and says, that the premises No 1873 Second avenue & 12th ward ~~Street~~, in the City and County aforesaid, the said being a Four story Brick Dwelling with store on first floor and which was occupied in part by deponent as a Restaurant & place of abode and in which there was at the time a human being, by name George Forsyth and deponent were BURGLARIOUSLY entered by means of forcibly turning the Knob of the front door and entering said premises with intent to commit a crime on the 26th day of August 1885 in the night time, and the following property feloniously attempted to be taken, stolen, and carried away, viz:

Beds, Bedding, Wearing Apparel, Jewelry &c together and in case of the value of one thousand dollars

the property of deponents and George W. Holcomb Co-partners and deponent further says, that he has great cause to believe, and does believe, that the aforesaid BURGLARY was committed and the aforesaid property attempted to be taken, stolen, and carried away by William Keegan (now here) and Thomas Healy not arrested

for the reasons following, to wit: That since the commission of said offence deponents was informed by George Forsyth (now here) that he saw George Forsyth detected the said William Keegan (now here) and Thomas Healy not arrested in his said George Forsyth room on the second floor of the above described premises — That the said William Keegan & Thomas Healy when accosted by said George Forsyth then ran away — That the

Police Court _____ District.

THE PEOPLE, &c.,

ON THE COMPLAINT OF

*

_____

*vs.*

_____

_____ Degree.

_____ Burglary

*Dated* _____ 188 1

_____ *Magistrate.*

_____ *Officer.*

_____ *Clerk.*

*Witnesses:* _____

*Committed in default of $* _____ *Bail.*

*Bailed by* _____

*No.* _____ *Street.*

Paid Benjn Burgh the charges thereon of
paid premises about 12½ O'clock on Saturday night
Guest the said Michael Hagan
Guest Thomas Healy, Hence
on Prisoner is said Jurisdiction
Summon to appear on this
30th day of October 1883 } Charged of Burglary
Patrick Gillespie
Police Office

Patrick Gillespie

0715

0716

City and County of Newport ss

Jacob A Tillotson being duly sworn says that he resides at No. 183 Second Avenue in the City of Newport, and was complainant against Wm Keegan who was indicted for an alleged Burglary upon said premises on the night of August 25 1883, and upon which indictment said Keegan was on the 13th day of November 1883 sentenced to 2 years in hard labor in State Prison. That deponent is now convinced and positive that said Keegan is an innocent man and is unjustly suffering such imprisonment. That in fact and in truth no burglary was committed upon said premises by Keegan or by any one or that accusing who/under that the said facts alleging such circumstances are. That the first floor is occupied by deponent and his partner. Mr W Holcomb as a restaurant and up s/a ro. is occupied by deponent and his sister Sophia as a lodging room for Ezra Cardinal of the Second Avenue RR who are dependent for their support upon their days work. That on the night in question Keegan and several others were drinking beer from a can in the hallway of said premises. That one of the parties left them and went up stairs and went to bed, he being a legal and lawful occupant and lodger. That the party shortly after missed him and being in search of some money to refill their can. Keegan and some others went up to the room to get the necessary money. That while they were so doing a party in the opposite bed there being more than one bed in the room called out "Who is there" and Keegan and his companions without saying yes or no, there was not the slightest attempt or disposition shown to steal nor was there one cent taken and in fact they could not have stolen to the

0717

City and County of Newport ss

Jacob A Tillotson being duly sworn says that he resides at No. 183 Second Avenue in the City of Newport, and was complainant against Wm Keegan who was indicted for an alleged Burglary upon said premises on the night of August 25 1883, and upon which indictment said Keegan was on the 13th day of November 1883 sentenced to eighteen months hard labor in State Prison. That deponent is now convinced and positive that said Keegan is an innocent man and is unjustly suffering such imprisonment. That in fact no burglary was committed upon said premises by Keegan or by any one or that occasion whatsoever. That the said facts alleging such circumstances are, that the first floor is occupied by deponent and his partner Walter Holcomb as a restaurant and up stairs is occupied by deponent and his wife as a lodging room for Ethan Cardin of the Second Avenue RR who are dependent for their support upon their days work. That on the night in question Keegan and several others were drinking beer from a can in the hallway and premises, that one of the parties left them and went up stairs and went to bed, he being a legal and lawful occupant and lodger. That the party shortly after missed him and being in want of some money to refill their can, Keegan and some others went up to the room to get the necessary money. That while they were so doing a party in the opposite bed there being more than one bed in the room called out "Who is there" and Keegan and his companions without uttering word or the slightest altercation or disposition thereto left. Nor was there one cent stolen and in fact they could not have stolen if they

0718

to the extent of a dime had they so wanted. That the said Keegan was lawfully on said premises at said time and had free access to said rooms at all hours and times he being a Customer of said Reclamant and having full permission therefor That deponent is fully and firmly of the belief that no intent to steal or to do anything improper or dishonest was entertained for a moment by the said Keegan but that his sole and single intent and purpose was to get money sufficient to have their beer cash refilled from his friend = Ancell had deponent not known the true facts at the time of making his complaint, he would never have done so

(Sgd) Jacob A Tillotson

Sworn to before me this
7th day of April 1887
John B Mudehell
Notary Public
City & Co of NY
(Seal)

City and County of New York
George W Holcomb
being duly sworn says, that he has read the affidavit of his partner Jacob A Tillotson herein and that the same is true and deponent corroborates and reaffirms all the matters therein contained and prays that the Executive Clemency may be exercised to restore an innocent man unjustly imprisoned to his liberty

(Sgd) G W Holcomb

Sworn to before me this
7th day of April 1887
John B Mudehell
Notary Public
City & County of New York
(Seal)

0719

City and County of New York. s.s.

George W. Holcomb being duly sworn deposes and says that he has read the affidavit of Jacob F. Tillotson on the foregoing page and knows that it is the same of that sworn to by said Tillotson in the presence of deponent on the 7th day of April, 1884. Deponent further states that on the day said Tillotson made the complaint against William Keegan he was under the influence of liquor, and was in the same condition on the day on which he made the affidavit on the foregoing page. Deponent has been in partnership with said Tillotson for the past three years. During that period said Tillotson has been a heavy drinker and has been almost constantly under the influence of liquor. Said Tillotson, who is a nephew of deponent is now at the point of death and in the opinion of deponent cannot live many days. In relation to the charge of burglary made by said Tillotson against William Keegan deponent states that he knows all the circumstances connected therewith and has an intimate knowledge of the premises No. 187½ Second Avenue. Deponent knows that the front hall door of said premises was kept open at all hours of the night and day and that the door opening into the sleeping apartments on the second floor in which the lodgers of deponent and his partner slept was frequently left open, there being very little property of any value in said rooms. That the door leading into said rooms was fastened only by a spring lock and that deponent frequently on finding said door fastened, pushed it open with his hand. Deponent knows that said Keegan entered said rooms for the purpose of getting seven cents with which to purchase beer from a lodger named Thomas Crawford, but it is the firm belief of deponent that no burglary was committed or intended to be committed by said Keegan.

G W Holcomb

Sworn to before me this 24th day of June, 1884

William R. Penney, Notary Public, New York Co.

0720

BOX:
119

FOLDER:
1260

DESCRIPTION:
Kelly, Edward

DATE:
11/09/83

1260

07211

BOX:
119
FOLDER:
1260
DESCRIPTION:
Claus, George

DATE:
11/09/83

#35

Counsel,

Filed 9 day of Nov 1883

Pleads Guilty

THE PEOPLE

16.
583 11 Ind
Larceny vs.

Edward Kelly F

and F

George Claus

INDICTMENT.
Grand Larceny in the Second degree.
(MONEY.)

JOHN McKEON,

District Attorney.

Pl. Nov 13/83
Pleads guilty -
Nol. Pros 2½ yrs.

**A True Bill.**

N. H. Crane

*Foreman*

No 2
Catholic Pro.

0723

# Court of General Sessions of the Peace

OF THE CITY AND COUNTY OF NEW YORK.

THE PEOPLE OF THE STATE OF NEW YORK,
*against*
Edward Kelly
and
George Crans

**The Grand Jury of the City and County of New York,** by this indictment accuse Edward Kelly and George Crans of the crime of GRAND LARCENY IN THE Second DEGREE, committed as follows:

The said Edward Kelly and George Crans late of the First Ward of the City of New York, in the County of New York, aforesaid, on the twenty fourth day of October in the year of our Lord one thousand eight hundred and eighty-three at the Ward, City and County aforesaid, with force and arms, one promissory note for the payment of money, being then and there due and unsatisfied (and of the kind known as United States Treasury Notes), of the denomination of twenty dollars, and of the value of twenty dollars; six promissory notes for the payment of money, being then and there due and unsatisfied (and of the kind known as United States Treasury Notes), of the denomination of ten dollars, and of the value of ten dollars each; one promissory note for the payment of money, being then and there due and unsatisfied (and of the kind known as United States Treasury Notes), of the denomination of five dollars, and of the value of five dollars; one promissory note for the payment of money, being then and there due and unsatisfied (and of the kind known as United States Treasury Notes), of the denomination of two dollars, and of the value of two dollars; one promissory note for the payment of money, being then and there due and unsatisfied (and of the kind known as United States Treasury Notes), of the denomination of one dollar, and of the value of one dollar; one promissory note for the payment of money (and of the kind known as bank notes), being then and there due and unsatisfied, of the value of twenty dollars; six promissory notes for the payment of money (and of the kind known as bank notes), being then and there due and unsatisfied, of the value of ten dollars each; one promissory note for the payment of money (and of the kind known as bank notes), being then and there due and unsatisfied, of the value of five dollars; one promissory note for the payment of money (and of the kind known as bank notes), being then and there due and unsatisfied, of the value of two dollars; one promissory note for the payment of money (and of the kind known as bank notes), being then and there due and unsatisfied, of the value of one dollar, divers coins of a number and denomination to the Grand Jury aforesaid unknown of the value of forty one cents, two rings of the value of thirteen dollars each, and one key of the value of ten dollars,

of the goods, chattels, and personal property of one Agnes Beaumont on the person of the said Agnes Beaumont then and there being found, from the person of the said Agnes Beaumont then and there feloniously did steal, take and carry away, against the form of the Statute in such case made and provided, and against the peace of the People of the State of New York, and their dignity.

JOHN McKEON, District Attorney.

0724

BAILED,

No. 1, by _____ Street.
Residence _____

No. 2, by _____ Street.
Residence _____

No. 3, by _____ Street.
Residence _____

No. 4, by _____ Street,
Residence _____

Defendant's Brief

Police Court 4 District

THE PEOPLE, &c.,
ON THE COMPLAINT OF

Thomas Blanchard
No. 22 Pitt Street
Michael Kelly
1 Edward Kelly
2 George Blanc
3 Patrick Duffy
Jack Arnaud

Offence Larceny from person

Dated November 5 1883

E. H. Hermann
Ralph Buchthan
Officers.

Magistrate.

Witnesses Thomas H. Riley
Street.
Chas. Buchthan
Street.
No. 22 Pitt Street
No. _____ Street,
$ 1000

RECEIVED
NOV 8 1883
DISTRICT ATTORNEY'S OFFICE

It appearing to me by the within depositions and statements that the crime therein mentioned has been committed, and that there is sufficient cause to believe the within named Edward Kelly and George Blanc guilty thereof, I order that each of them be held to answer the same and each be admitted to bail in the sum of Ten Hundred Dollars, and be committed to the Warden and Keeper of the City Prison of the City of New York, until he give such bail.

*Dated* November 5 188 3 _____ *Police Justice.*

I have admitted the above-named _____
to bail to answer by the undertaking hereto annexed.

*Dated* _____ 188 _____ *Police Justice.*

There being no sufficient cause to believe the within named _____
_____ guilty of the offence within mentioned, I order h to be discharged.

*Dated* _____ 188 _____ *Police Justice.*

0725

Sec. 198—200

4th District Police Court.

CITY AND COUNTY OF NEW YORK, } ss.

George Blanco being duly examined before the undersigned, according to law, on the annexed charge: and being informed that it is his right to make a statement in relation to the charge against him; that the statement is designed to enable him if he see fit to answer the charge and explain the facts alleged against him; that he is at liberty to waive making a statement, and that his waiver cannot be used against him on the trial.

*Question.* What is your name?

*Answer.* George Blanco

*Question.* How old are you?

*Answer.* 12 years in Oct last

*Question.* Where were you born?

*Answer.* New York City

*Question.* Where do you live, and how long have you resided there?

*Answer.* 531 West 47 Street, 4 months

*Question.* What is your business or profession?

*Answer.* I work at making springs

*Question.* Give any explanation you may think proper of the circumstances appearing in the testimony against you, and state any facts which you think will tend to your exculpation?

*Answer.* I dont know anything about it, I am not guilty. George Blanco

*Taken before me this* ..... *day of* ..... 18..

..... *Police Justice.*

0726

Sec. 198—200

CITY AND COUNTY OF NEW YORK, } ss.

4th District Police Court.

Edward Kelly being duly examined before the undersigned, according to law, on the annexed charge: and being informed that it is his right to make a statement in relation to the charge against him; that the statement is designed to enable him if he see fit to answer the charge and explain the facts alleged against him; that he is at liberty to waive making a statement, and that his waiver cannot be used against him on the trial.

*Question.* What is your name?

*Answer.* Edward Kelly

*Question.* How old are you?

*Answer.* 16 years

*Question.* Where were you born?

*Answer.* New York city

*Question.* Where do you live, and how long have you resided there?

*Answer.* 583, 11th avenue, 2 years —

*Question.* What is your business or profession?

*Answer.* Boiler maker

*Question.* Give any explanation you may think proper of the circumstances appearing in the testimony against you, and state any facts which you think will tend to your exculpation?

*Answer.* I do not desire to say anything untill I go down below Clancy done as much as me he put his hands across to the dash board of the car and prevented the complainant from getting in the car.

Ed. Kelly

Further deft that I dont know the boy Clancy at all nor longer than about 2 weeks, nor was he with me at the time the Pocket Book was taken but he was on the car previous to the

Taken before me this 5th day of December 188 3

Police Justice.

0727

Last Evening.
The boy was on the car stealing a ride down the avenue.
Clamp got no money from the Parcels after the robbery —

Ed. Kelly

Sworn to before
me this 7th Nov 1895
E. Kelly
Patrick Gallagher

0728

4 District Police Court. Affidavit—Larceny.

CITY AND COUNTY OF NEW YORK, } ss.

Agnes Beaumont, aged 29 years

of No. 4 Stryker's Lane ~~Street,~~ (West 52nd St.) House Keeper

being duly sworn, deposes and says, that on the 24 day of October 188 3

at the City of New York,

in the County of New York, was feloniously taken, stolen and carried away from the possession of deponent and from the person of deponent in the daytime the following property, viz:

Good and lawful money of the United States, consisting of Six ten dollar Treasury Notes. One five dollar Treasury Note. One two dollar treasury Note. And Silver and Copper Coins of the Value of Forty one cents.
all of the Value of Sixty Seven 41/100 dollars
also two gold Rings of the Value of Twenty five dollars.
One Steel ~~ring~~ Key of the Value of ten cents
the said property being in all of the Value Ninety two ~~dol~~ 57/100 dollars
$92. 57.

the property of Deponent

and that this deponent

has a probable cause to suspect, and does suspect, that the said property was feloniously taken, stolen, and carried away by Edward Kelly and George Claus (now present) and James Duffy (not arrested) with the intent to deprive deponent of said property from the fact that previous to said larceny the said property was in a pocket book, which was then in the pocket of deponents Coat which was then and there worn on the person of deponent, and that while deponent was in the act of

Sworn before me this ~~day of~~ 188 ~~Police Justice~~

II

II

0729

getting on one of the cars of the 9th avenue horse rail road company at 52nd street the said blaus got on the said car in front of deponent and placed himself in front of deponent preventing deponent from entering the said car and while deponent was standing on the platform the said Kelly came behind deponent and took the said pocket book from the said pocket, and this deponent was informed by said Kelly that the said Duffy was also present at said time and aided and assisted him said Kelly and said blaus in so taking and stealing said property from the possession of deponent.

Sworn to before me
this 5th day of November 1883 | Mrs Agnes Beaumont

[illegible]
Police Justice

District Police Court.

THE PEOPLE, &c.,
ON THE COMPLAINT OF

vs.

AFFIDAVIT—Larceny.

Dated 188

Magistrate.

Officer.

WITNESSES:

DISPOSITION

0730

BOX:
119

FOLDER:
1260

DESCRIPTION:
Kelly, Francis

DATE:
11/09/83

1260

0731

BOX:
119

FOLDER:
1260

DESCRIPTION:
O'Brien, Cornelius

DATE:
11/09/83

1260

#37.

Counsel,

Filed 9 day of Nov 188 3

Pleads Not guilty (21)

THE PEOPLE

*vs.*

B Francis Kelly

and B Cornelius O'Brien

Assault in the first degree, etc.

L 3 § 217 and 2197

JOHN McKEON,

*District Attorney*

**A True Bill.**

H. H. Crane *Foreman.*

Off Term 4 Hs

Rec'd from D. A. Feb 19/87

0733

# Court of General Sessions of the Peace

OF THE CITY AND COUNTY OF NEW YORK.

THE PEOPLE OF THE STATE OF NEW YORK

AGAINST

Cornelius O'Brien
and
Francis Kelly

**The Grand Jury of the City and County of New York,** by this indictment, accuse Cornelius O'Brien and Francis Kelly of the CRIME OF ***Assault in the first degree,*** committed as follows:

The said Cornelius O'Brien and Francis Kelly late of the City of New York, in the County of New York aforesaid, on the Sixteenth day of September in the year of our Lord one thousand eight hundred and eighty three with force and arms, at the City and County aforesaid, in and upon the body of Charles Nagel in the peace of the said People then and there being, feloniously did make an assault, and to, at and against him the said Charles Nagel a certain pistol then and there loaded and charged with gunpowder and one leaden bullet, which the said Cornelius O'Brien and Francis Kelly in their right hands then and there had and held, the same being a deadly and dangerous weapon, wilfully and feloniously, did then and there shoot off and discharge, with intent him the said Charles Nagel thereby then and there feloniously and wilfully to kill, against the form of the Statute in such case made and provided. and against the peace of the People of the State of New York and their dignity.

SECOND COUNT.

And the Grand Jury aforesaid, by this indictment, further accuse the said Cornelius O'Brien and Francis Kelly of the Crime of assault in the second degree, committed as follows:

The said Cornelius O'Brien and Francis Kelly, late of the City and County aforesaid afterwards, to wit, on the day and in the year aforesaid, at the City and County aforesaid, with force and arms, in and upon the body of the said Charles Nagel then and there being, feloniously did, willfully and wrongfully, make an assault, and to, at and against him the said Charles Nagel a certain pistol then and there loaded and charged with gunpowder and one leaden bullet, which they the said Cornelius O'Brien and Francis Kelly in their right hands then and there had and held, the same being an instrument likely to produce grevious bodily harm, feloniously did, willfully and wrongfully then and there shoot off and discharge

against the form of the Statute in such case made and provided, and against the peace of the People of the State of New York and their dignity.

0734

Third Count.

And the Grand Jury aforesaid by this indictment further accuse the said Cornelius O'Brien and Francis Kelly of the Crime of Assault in the first degree, committed as follows:

The said Cornelius O'Brien and Francis Kelly, late of the City and County aforesaid, afterwards, to wit: on the day and in the year aforesaid at the City and County aforesaid, with force and arms, in and upon one Charles Nagel then and there being feloniously did make an assault and him the said Charles Nagel with a certain chain which they in their right hands then and there had and held, then and there feloniously did strike, beat, bruise and wound; and the said Cornelius O'Brien and Francis Kelly, a certain pistol then and there loaded and charged with gunpowder and one leaden bullet, which they in their right hands then and there had and held then and there, to, at and against him the said Charles Nagel, wilfully and feloniously did shoot off and discharge; the same being such means and force as were likely to produce the death of the said Charles Nagel, with intent him the said Charles Nagel, then and there wilfully and feloniously to kill, against the form of the Statute in such case made and provided and against the peace of the People of the State of New York, and their dignity.

0735

Fourth Count:

And the Grand Jury aforesaid, by this indictment, further accuse the said Cornelius O'Brien and Francis Skelly

of the CRIME OF

~~committed as follows:~~

~~The said~~

~~The Grand Jury of the City and County of New York by this indictment accuse~~

~~of the CRIME OF~~ ASSAULT IN THE SECOND DEGREE, committed as follows:

The said Cornelius O'Brien and Francis Skelly

late of the City and County of New York, on the 5 sixteenth day of September in the year of our Lord one thousand eight hundred and eighty-three with force and arms, at the City and County aforesaid, in and upon one Charles Nager

in the peace of the people of the said State then and there being, feloniously did willfully and wrongfully make an assault: and to, at and against him the said Charles Nager, a certain pistol then and there loaded and charged with gunpowder and one leaden bullet which they in their right hands then and there had and held then and there feloniously did shoot off and discharge; and the said Cornelius O'Brien and Francis Skelly with a certain chair which they in their right hands then and there had and held, him the said Charles Nager then and there feloniously did willfully and wrongfully strike, beat bruise and wound, the said pistol and the said chair then and there unlawfully to produce grievous bodily harm against the form of the statute in such case made and provided, and against the peace of the People of the State of New York and their dignity.

0736

Fifteenth COUNT

And the Grand Jury aforesaid by this indictment further accuse the said Cornelius O'Brien and Francis Kelly

of the CRIME OF ASSAULT IN THE SECOND DEGREE, committed as follows:

The said Cornelius O'Brien and Francis Kelly

late of the City and County of New York, afterwards to wit: on the Sixteenth day of September in the year of our Lord one thousand eight hundred and eighty-three at the City and County aforesaid, with force and arms, in and upon one Charles Nagel

in the peace of the People of the State of New York then and there being, feloniously did willfully and wrongfully make an assault: and the said Cornelius O'Brien and Francis Kelly, him the said Charles Nagel with a certain chair which they ~~the said~~ in their right hands then and there had and held, in and upon the head and body of him the said Charles Nagel then and there feloniously did willfully and wrongfully strike, beat bruise and wound, thereby then and there willfully and wrongfully, feloniously inflicting upon the said Charles Nagel grievous bodily harm, to wit: thereby then and there wounding and bruising his head and divers parts of his body

against the form of the Statute in such case made and provided, and against the peace of the People of the State of New York and their dignity.

0737

John McCarthy
1480 - 1st ave

0738

# Court of General Sessions, Part One

THE PEOPLE

*vs.*

Francis Kelly
Cornelius O'Brien

*For* INDICTMENT

*To*

*Mr.* John McCarthy

*No.* 1480 - 1st Ave *Street.*

The indictment against the above-named defendant, for whose appearance you are bound, has been placed upon the Calendar for trial at the Court of General Sessions of the Peace, at the Sessions Building, adjoining the New Court House, in the Park of the said City, on Wednesday the 21 day of Nov instant, at eleven o'clock in the forenoon.

If the defendant is not produced at that time, your bond will be forfeited.

**JOHN McKEON,**
*District Attorney.*

0739

District Police Court,

New York, 188

N 552.

My dear Colonel.

This matter will be explained by the bearer, Mr Jas Boyle, who will make a trustworthy statement of the facts

Yr ob
M. J. Power

Col John D Byrne

0740

Form 48.

Laws N. Y. 1833, p. 10, § 8—Laws relating to the City, p. 604, § 8.

SIXTH DISTRICT.

DIS. COND.—RECOG. FOR GOOD BEHAVIOR.

CITY AND COUNTY OF NEW YORK, } ss.

**BE IT REMEMBERED,** That on the 29 day of October in the year of our Lord, 185[illegible] Cornelius O. Brien of No. 421 & 74th St Street, in the City of New York, and Joseph Duffy of No. 228 East 51st Street, in the said City,

personally came before the undersigned, one of the Police Justices in the City of New York, and acknowledged themselves to owe to the PEOPLE OF THE STATE OF NEW-YORK, that is to say: the said O. Brien the sum of Five — **Hundred Dollars,** and the said Duffy the sum of Five — **Hundred Dollars,** separately, of good and lawful money of the State of New York, to be levied and made of their several and respective goods and chattels, lands and tenements, to the use of said People, if default shall be made in the condition hereinafter mentioned.

**WHEREAS,** has been guilty of such Disorderly Conduct as, in the opinion of the Magistrate who took the complaint, tends to a *Breach of the Peace*, and was required to find surety for his Good Behavior in the sum above mentioned, pursuant to the statute in such case made and provided.

***Now, therefore, the condition of the above Recognizance is such,*** That if the above named Cornelius O. Brien shall be of **Good Behavior** towards the PEOPLE OF THE STATE OF NEW YORK, and particularly towards Charles Nagel for the term of Six months, next ensuing the date hereof, then the above Recognizance to be void; otherwise, to be and remain in full force and virtue.

*Taken and acknowledged before me, the day and year first above written.*

Cornelius O. Brien

James Duffy

G. N. Herman *Police Justice.*

0741

CITY AND COUNTY OF NEW YORK, } ss.

Jas Duffy

the within-named Bail, being duly sworn, says that he is a freeholder in said City, and is worth Ten Hundred Dollars, over and above the amount of all his debts and liabilities; and that his property consists of a house and lot of land situated 105 Street 25 feet West of First Avenue in this City

James Duffy

Sworn before me, this 25 day of October 1883

G. M. Patterson Police Justice.

Form 48.

**Police Court—Sixth District.**

THE PEOPLE, &c.,

ON THE COMPLAINT OF

vs.

Recognizance for Good Behavior.

Taken Cornelius O'Sullivan 24 day of Oct 1883

Filed 19 day of 1883

James Duffy

Magistrate.

0742

135 E 60th St

LAW OFFICES
OF
GERSON N. HERRMAN,
229 BROADWAY,

New York, May 24 1884

People
vs
Com O'Brien

Hon. P. B. Olney Dis Atty

My Dear Sir!

The above Con for A. & B. was before me I did not find Mr O'Brien Guilty upon the offense but merely held him to bail for G. B. for 6 mos.

Upon the testimony I had before me (& I assure you thoroughly) I could come to no other conclusion I now think that the ends

0743

of Justice would be welcomed, by you as containing the action & how the Gov is meant,

Yours

0744

Sec. 568.

4 District Police Court. UNDERTAKING TO ANSWER. G SESSIONS.

CITY AND COUNTY OF NEW YORK, } ss.

An order having been made on the 30 day of October 188 by Hon G N McCurn a Police Justice of the City of New York. That Francis Kelly be held to answer upon a charge of Felonious A & B

upon which he has been duly admitted to bail, in the sum of Fifty Hundred Dollars.

We, Francis Kelly Defendant of No. 421 E 74 Street; Occupation Machinist, and John McCarthy of No. 1480-10 Avenue Street; Occupation Liquor Dealer Surety, hereby undertake that the above named Francis Kelly shall appear and answer the charge above-mentioned, in whatever Court it may be prosecuted: and shall at all times render himself amenable to the orders and process of the Court; and if convicted, shall appear for judgment, and render himself in execution thereof, or if he fail to perform either of these conditions that we will pay to the People of the State of New York, the sum of Fifty Hundred Dollars.

Frank Kelly

John McCarthy

*Taken and acknowledged before me, this* 30 *day of* October 1888

POLICE JUSTICE.

0745

CITY AND COUNTY OF NEW YORK } ss.

John McCarthy

the within named Bail and Surety being duly sworn, says, that he is a resident and freeholder within the said County and State, and is worth Twelve Hundred Dollars, exclusive of property exempt from execution, and over and above the amount of all his debts and liabilities, and that his property consists of personal property situated in premises 1480 - 1st Avenue in this City and is worth the above amount over and above

John McCarthy

Sworn to before me, this 3d day of October 188 3

Police Justice.

New York Sessions.

THE PEOPLE, &c.,

ON THE COMPLAINT OF

vs.

Undertaking to answer.

Taken the day of 188

Justice.

Filed day of 188

0746

BAILED,

No. 1, by John M. Gentry Street,

Residence 1480 Pitt Street.

No. 2, by Samuel Gentry Street,

Residence 22 Lewis Street.

No. 3, by ..... Street,

Residence ..... Street.

No. 4, by ..... Street,

Residence ..... Street.

Police Court 4 District.

THE PEOPLE, &c.,

ON THE COMPLAINT OF

Michael Magee

437 6th St.

1 Thomas Kelly

2 Francis Kelly

3

4

Offence Felonious Assault & Battery

Dated Oct 29 1883

Magistrate.

Officer.

Precinct.

Witnesses Victor Rio

No. 439 E 4th Street.

Eugene Moore

No. 437 6th St Street,

Michael Mahoney

Bailed and Bailed

No. ..... Street,

$ 500 to answer GD

Bailed

It appearing to me by the within depositions and statements that the crime therein mentioned has been committed, and that there is sufficient cause to believe the within named Francis Kelly

guilty thereof, I order that he be held to answer the same and he be admitted to bail in the sum of Five Hundred Dollars, and be committed to the Warden and Keeper of the City Prison of the City of New York, until he give such bail.

*Dated* Oct 29 1883 ..... *Police Justice.*

I have admitted the above-named Francis Kelly to bail to answer by the undertaking hereto annexed.

*Dated* Oct 30 1883 ..... *Police Justice.*

There being no sufficient cause to believe the within named ..... guilty of the offence within mentioned, I order h to be discharged.

*Dated* ..... 188 ..... *Police Justice.*

No 1/ $1000/ ~~Cash~~ in Exi on motion of defendant - Sept 22 10 am.

No 2. $500 in Exi do. Exi 10 Sept 28 Sept

BAILED,

No. 1, by _____

Residence _____ Street,

No. 2, by _____

Residence _____ Street,

No. 3, by _____

Residence _____ Street,

No. 4, by _____

Residence _____ Street,

Sec. 208, 209, 210 & 212.

Police Court — 4 — District

THE PEOPLE, &c.,

ON THE COMPLAINT OF

Charles Nagel

vs.

Frances Kelly 78 The E Broadway
Cornelius O'Brien 21 E 74th

Offence, Assault & Battery

3 _____

4 _____

Dated September 18 1883

Pearson Magistrate.

O'Rourke Officer. 28

_____ Clerk.

Witnesses Victor Reiss

No. 239 E 74 Street,

Olga Tonney

No. 487 E 74 Street,

Frank Chas Buchan

David Rawton 73 Street.

A. M. Dana 448 E 58th St

Complt & Witnesses Not Notified to appear Oct 10 83 3 oclk

Adjd Sept 28 83 3 oclk

Adjd Oct 10/83 3 oclk

It appearing to me by the within depositions and statements that the crime therein mentioned has been committed, and that there is sufficient cause to believe the within named Frances Kelly guilty thereof, I order that he be admitted to bail in the sum of Two Hundred Dollars and be committed to the Warden or Keeper of the City Prison until he give such bail.

Dated September 18 1883

Police Justice.

I have admitted the above named _____ to bail to answer by the undertaking hereto annexed.

Dated _____ 188

_____ Police Justice.

There being no sufficient cause to believe the within named _____ guilty of the offence within mentioned, I order h to be discharged.

Dated _____ 188

_____ Police Justice.

0748

Sec. 198—200

4 District Police Court.

CITY AND COUNTY OF NEW YORK, } ss.

Francis Kelly being duly examined before the undersigned, according to law, on the annexed charge: and being informed that it is his right to make a statement in relation to the charge against him; that the statement is designed to enable him if he see fit to answer the charge and explain the facts alleged against him that he is at liberty to waive making a statement, and that his waiver cannot be used against him on the trial.

*Question.* What is your name?

*Answer.* Francis Kelly

*Question.* How old are you?

*Answer.* 22 years

*Question.* Where were you born?

*Answer.* New York

*Question.* Where do you live, and how long have you resided there?

*Answer.* 76th Street

*Question.* What is your business or profession?

*Answer.* Cook

*Question.* Give any explanation you may think proper of the circumstances appearing in the testimony against you, and state any facts which you think will tend to your exculpation?

*Answer.* I am not guilty

Francis Kelly.

*Taken before me this* 4th *day of* September 188 3

*Police Justice.*

0749

Sec. 198—200

CITY AND COUNTY OF NEW YORK, } ss.

4 District Police Court.

Cornelius O'Brien being duly examined before the undersigned, according to law, on the annexed charge: and being informed that it is his right to make a statement in relation to the charge against him; that the statement is designed to enable him if he see fit to answer the charge and explain the facts alleged against him that he is at liberty to waive making a statement, and that his waiver cannot be used against him on the trial.

*Question.* What is your name?

*Answer.* Cornelius O'Brien

*Question.* How old are you?

*Answer.* 39 years

*Question.* Where were you born?

*Answer.* New York

*Question.* Where do you live, and how long have you resided there?

*Answer.* 421 East 74 Street for three years

*Question.* What is your business or profession?

*Answer.* Bricklayer

*Question.* Give any explanation you may think proper of the circumstances appearing in the testimony against you, and state any facts which you think will tend to your exculpation?

*Answer.* I am not guilty

Cornelius O'Brien

*Taken before me this* 7 *day of* September *188*3

*Police Justice.*

0750

Sec. 192.

4 **District Police Court.**

Undertaking to appear during the Examination.

CITY AND COUNTY OF NEW YORK, } ss.

An information having been laid before Thomas J. Tucker a Police Justice of the City of New York, charging Cornelius O'Brien Defendant with the offence of Feb. assault & battery

and he having been brought before said Justice for an examination of said charge, and it having been made to appear to the satisfaction of said Justice that said examination should be adjourned to some other day, and the hearing thereof having been adjourned.

We, Cornelius O'Brien Defendant of No. 421 East 74th Street; by occupation a Brewer and James Duffy of No. 228 East 51 Str Street, by occupation a Brewer Surety, hereby jointly and severally undertake that the above named Cornelius O'Brien Defendant shall personally appear before the said Justice at the 4 District Police Court in the City of New York, during the said examination, or that we will pay to the People of the State of New York, the sum of five Hundred Dollars.

Cornelius O'Brien

*Taken and acknowledged before me, this* 21 *day of* September 188 3

James Duffy

M. J. Tucker POLICE JUSTICE.

07501

CITY AND COUNTY OF NEW YORK, } ss,

James Duffy

the within named Bail and Surety being duly sworn, says, that he is a resident and Farmer holder within the said County and State, and is worth Ten Hundred Dollars, exclusive of property exempt from execution, and over and above the amount of all his debts and liabilities, and that his property consists of Homestead Lot at 116th Street 94 west of first Avenue South side in said City of the value of Ten Thousand Dollars

James Duffy

Sworn to before me, this 21 day of September 1883

Police Justice.

District Police Court.

THE PEOPLE, &c.,

ON THE COMPLAINT OF

vs,

Charles Morris

Taken the 21 day of September 1883

Justice.

Undertaking to appear during the Examination.

0752

STATE OF NEW YORK,
CITY AND COUNTY OF NEW YORK, } ss.

POLICE COURT, U DISTRICT.

Victor Ricq aged 14 years

of No. 439 East 74th Street being duly sworn, deposes and

says that on the 16th day of September 1883

at the City of New York, in the County of New York, Francis Kelly and Cornelius O'Brien (now present) were in premises 435 East 74th ~~Street~~, and did then and there assault and beat Charles Nagel on the head and body with chairs causing severe injuries to the said Nagel. and deponent further says that said Nagel is now confined to his bed suffering from the injuries inflicted on him by said Kelly and O'Brien. and prays that said Kelly & O'Brien may be held to await the result of the injuries of said Nagel.

Victor Ricq

Sworn to before me, this 16th day of September 1883

Police Justice.

0753

Police Court 4 District.

THE PEOPLE, &c.,

ON THE COMPLAINT OF

Victor Rieg

vs.

Francis Kelly

Cornelius O'Brien

AFFIDAVIT.
Assault & Battery on Charles Nagel

Dated Sept. 16 1883

Hennard Magistrate.

O'Rourke Officer.
28

Witness,

Disposition, both Cases to await the result of injury
18th Sept

Ef

0754

[illegible] Sept.
16. [illegible]

This is to certify that
Mr. James Nage of
435-437. East 74th Street
was [illegible]
[illegible] last night [illegible]
10 [illegible]
[illegible]
[illegible]
[illegible]

1474 2nd Ave.

0755

Police Court— 4 District.

STATE OF NEW YORK,
CITY AND COUNTY OF NEW YORK, } ss.

Charles Nagel

of No. 437 East 74th Street,

19th Ward being duly sworn, deposes and says, that

on Sunday the 16th day of September 12½ A.M.

in the year 1883 at the City of New York, in the County of New York,

he was violently and feloniously ASSAULTED and BEATEN by Francis Kelly and Cornelius O'Brien (both now here) who did wilfully and feloniously strike the deponent on the head with a chair, and the said Francis Kelly did point and aim a certain Revolver which Revolver contained powder and ball at the deponent and fired two shots at deponent.

with the felonious intent to take the life of deponent, or to do him bodily harm; and without any justification on the part of the said assailant :

Wherefore this deponent prays that the said assailant may be apprehended and bound to answer for the above assault, etc., and be dealt with according to law.

*Sworn to before me, this* 18 *day of* September 1883 } Charles Nagel

M. J. Cowin POLICE JUSTICE.

0756

BOX:
119

FOLDER:
1260

DESCRIPTION:
King, Abraham

DATE:
11/20/83

1260

Counsel, C. Steckle

Filed 2 day of Nov 1883

Pleads Not guilty (30)

THE PEOPLE

*vs.*

B

Abraham King

Larceny dist and receiving stolen goods

[387 Sanitary Code]

JOHN McKEON,

*District Attorney*

**A True Bill.**

W H Crane *Foreman.*

Dec 2nd

G. S. B

Dec 2/88

Pleads guilty

Fined $10

0758

# Court of General Sessions of the Peace

OF THE CITY AND COUNTY OF NEW YORK.

THE PEOPLE OF THE STATE OF NEW YORK
*against*
Abraham King

**The Grand Jury of the City and County of New York,** by this indictment, accuse Abraham King of the CRIME OF Flinging dirt and rubbish in a street committed as follows:

The said Abraham King

late of the City and County of New York, on the twenty ninth day of September in the year of our Lord one thousand eight hundred and eighty-three with force and arms, at the City and County aforesaid, unlawfully did then and there fling in a certain street there, known as the Bowery, a large quantity of dirt and rubbish, against and in violation of the provisions of the Sanitary Code, then and there in full force and operation, and especially against and in violation of Section Eighty seven of the said Sanitary Code, which said section and ordinance was duly passed by the Board of Health of the Health Department of the said City of New York, and by the said Health Department on the Second day of June, in the year of our Lord one thousand eight hundred and seventy three, which said section and ordinance is as follows that is to say:

That no part of the contents of or substance from any sink, privy, or cess-pool, nor any manure, ashes, garbage, rubbish, or dirt, shall be by any person flung or allowed to run or drop into or remain in any street or public place, except as herein elsewhere speci=

0759

fied; nor shall the same be thrown or allowed to fall or run into the North or East River, save through the proper underground connection.

And which said ordinance was thereafter duly published once a week, for two successive weeks, in the City Record, a daily official newspaper and journal published in said City, and was then and there, and at all times thereafter in full force and operation, against the forms of the Statute in such case made and provided.

John McKeon
District Attorney.

0760

#98

Police Court 7 District.

THE PEOPLE, &c.,
ON THE COMPLAINT OF
Manuel Sullivan
Sanitary Insp.
Chinatown

Offence Violation Sanitary Code

BAILED
No 1, by Chas Ahlers
Residence 257 East Hy Street.
No. 2, by
Residence Street.
No. 3, by
Residence Street.
No. 4, by
Residence Street.

Dated Sept 29 1883
Thos. C. Crain Magistrate.
Officer.
Precinct.
Witnesses
No. Street.
No. Street.
Street.
Street.
Discharged
H. H. Crane
Inman
DISTRICT ATTORNEY'S OFFICE
OCT 1883
$ to answer
Bailed

It appearing to me by the within depositions and statements that the crime therein mentioned has been committed, and that there is sufficient cause to believe the within named Abraham Rime guilty thereof, I order that he be held to answer the same and he be admitted to bail in the sum of One Hundred Dollars, and be committed to the Warden and Keeper of the City Prison of the City of New York, until he give such bail.

*Dated* Sept 29th 188 . Thos C Crain *Police Justice.*

I have admitted the above-named Abraham Rime to bail to answer by the undertaking hereto annexed.

*Dated* Sept 29 188 . Thos C Crain *Police Justice.*

There being no sufficient cause to believe the within named ..... guilty of the offence within mentioned, I order h to be discharged.

*Dated* ..... 188 . ..... *Police Justice.*

0761

Sec. 198—200

2 District Police Court.

CITY AND COUNTY OF NEW YORK, } ss.

Abraham King being duly examined before the undersigned, according to law, on the annexed charge: and being informed that it is his right to make a statement in relation to the charge against him; that the statement is designed to enable him if he see fit to answer the charge and explain the facts alleged against him; that he is at liberty to waive making a statement, and that his waiver cannot be used against him on the trial.

*Question.* What is your name?

*Answer.* Abraham King

*Question.* How old are you?

*Answer.* 42 Years.

*Question.* Where were you born?

*Answer.* Germany

*Question.* Where do you live, and how long have you resided there?

*Answer.* 38 Bowery 23 Years.

*Question.* What is your business or profession?

*Answer.* Gents Furnishing Goods.

*Question.* Give any explanation you may think proper of the circumstances appearing in the testimony against you, and state any facts which you think will tend to your exculpation?

*Answer.* I am not guilty

Abraham King

*Taken before me this* 9 *day of* September 188{ }

Joseph Gardner

*Police Justice.*

0762

POLICE COURT 2 DISTRICT.

City and County of New York, ss.:

THE PEOPLE,

vs.

Abraham King

On Complaint of Daniel Stevens

For Violation Sanitary Code.

After being informed of my rights under the law, I hereby ~~waive~~ demand a trial, by Jury, on this complaint, ~~and my right to make a statement in relation to it~~ and demand a trial at the COURT OF ~~SPECIAL~~ General SESSIONS OF THE PEACE, to be holden in and for the City and County of New York.

Dated September 29 188 9.

Abraham King

Hughes Gerson Police Justice.

07763

Second District Police Court.

STATE OF NEW YORK,
CITY AND COUNTY OF NEW YORK, } ss.

David Stevens

of the Sanitary Police Precinct, being duly sworn, deposes and says, that on the 29th day of September 188{ at the City of New York, in the County of New York, he arrested

Abraham King

(now here), in the act of unlawfully sweeping dirt and Rubbish from premises No. 308 Bowery into the Roadway of the Bowery in Violation of Section 89 of Sanitary Code of the Board of Health of this City

~~in violation of the Ordinances of the Common Council of said City~~.

David Stevens

Sworn before me, this 29 day of September 188{

Police Justice.

0764

BOX:
119

FOLDER:
1260

DESCRIPTION:
Kolb, Mary

DATE:
11/12/83

1260

#4

Counsel,

Filed 12 day of Nov 1883

Pleads

THE PEOPLE

vs.

Mary Kolb

H.D.

INDICTMENT.

Grand Larceny in the 2nd degree.

§ 528 Pen L 530

JOHN McKEON,

*District Attorney.*

**A True Bill.**

*Foreman.*

Plead G.

Lex Comm 2d

POOR QUALITY ORIGINAL

0195

0766

# Court of General Sessions of the Peace

OF THE CITY AND COUNTY OF NEW YORK.

THE PEOPLE OF THE STATE OF NEW YORK

*against*

Mary Kolb

**The Grand Jury of the City and County of New York,** by this indictment, accuse Mary Kolb

of the CRIME OF GRAND LARCENY IN THE first DEGREE, committed as follows:

The said Mary Kolb

late of the First Ward of the City of New York, in the County of New York, aforesaid, on the fifth day of November in the year of our Lord one thousand eight hundred and eighty-three, at the Ward, City and County aforesaid, with force and arms, in the night time of said day, one promissory note for the payment of money of the kind known as United States Treasury notes, the same being then and there due and unsatisfied, for the payment of and of the value of five dollars, divers other promissory notes for the payment of money, of a number, kind and denomination to the Grand Jury aforesaid unknown, of the value of five dollars, and then and there being due and unsatisfied, for the payment of and of the value of five dollars, divers coins of a number, kind and denomination to the Grand Jury aforesaid unknown, of the value of five dollars, one watch of the value of nine dollars, one chain of the value of one dollar, and one ring of the value of four dollars.

of the goods, chattels and personal property of one Julius Otto on the person of the said Julius Otto then and there being found, from the person of the said Julius Otto then and there feloniously did steal, take and carry away, against the form of the Statute in such case made and provided, and against the peace of the People of the State of New York, and their dignity.

**JOHN McKEON, District Attorney.**

0767

BAILED,

No. 1, by .....

Residence ..... Street.

No. 2, by .....

Residence ..... Street.

No. 3, by .....

Residence ..... Street.

No. 4, by .....

Residence ..... Street.

The Complainant is ordered to appear & be in the Court & the house of detention —

✓ 853

Police Court — First Distpict.

THE PEOPLE, &c.,

ON THE COMPLAINT OF

Julius Otto
520 3rd Ave.
Working at Jewelry
for Chapin & Gessner 20
Henry Otto

Offence Larceny from a Person

2 .....

3 .....

4 .....

Dated November 6th 188 3

Hanrahan Magistrate.

Gallagher Officer.

6 Precinct.

Witnesses .....

No. ..... Street.

No. ..... Street,

No. ..... Street.

$ 800 to answer General Sessions.

Bail



It appearing to me by the within depositions and statements that the crime therein mentioned has been committed, and that there is sufficient cause to believe the within named defendant guilty thereof, I order that he be held to answer the same and he be admitted to bail in the sum of Eight Hundred Dollars, and be committed to the Warden and Keeper of the City Prison of the City of New York, until he give such bail.

Dated November 188 3

Police Justice.

I have admitted the above-named ..... to bail to answer by the undertaking hereto annexed.

Dated ..... 188

Police Justice.

There being no sufficient cause to believe the within named ..... guilty of the offence within mentioned, I order h to be discharged.

Dated ..... 188

Police Justice.

0768

Sec. 198—200

CITY AND COUNTY OF NEW YORK, } ss.

First District Police Court.

Mary Kolb being duly examined before the undersigned, according to law, on the annexed charge: and being informed that it is her right to make a statement in relation to the charge against her; that the statement is designed to enable her if she see fit to answer the charge and explain the facts alleged against her that she is at liberty to waive making a statement, and that her waiver cannot be used against her on the trial.

*Question.* What is your name?

*Answer.* Mary Kolb

*Question.* How old are you?

*Answer.* 17 years

*Question.* Where were you born?

*Answer.* Brooklyn

*Question.* Where do you live, and how long have you resided there?

*Answer.* 364 Hausberg Avenue Brooklyn

*Question.* What is your business or profession?

*Answer.* ~~Employee~~ Sewing girl

*Question.* Give any explanation you may think proper of the circumstances appearing in the testimony against you, and state any facts which you think will tend to your exculpation?

*Answer.* I am not guilty of the charge preferred against me.

Mary Kolb

*Taken before me this* 6 *day of* [illegible] 188[illegible]

[illegible]

*Police Justice.*

0769

First District Police Court.

**Affidavit—Larceny.**

CITY AND COUNTY OF NEW YORK, } ss.

of No. 520 - 34 Avenue Brooklyn Kings County Street

Julius Otto 33 years of age

Witness at Ferguson & Gross at the Corner of 8th Avenue & 23rd Street

being duly sworn, deposes and says, that on the 3rd day of November 1883

at the City of New York,

in the County of New York, was feloniously taken, stolen and carried away from the possession of deponent in the night time

the following property, viz:

One Silver Watch and Plated chain of the value of ten Dollars one gold ring of the value of four Dollars and good and lawfull money of the United States to the amount of five Dollars in all of the value of Nineteen dollars

$19 00

the property of Defendant

and that this deponent has a probable cause to suspect, and does suspect, that the said property was feloniously taken, stolen, and carried away by Harry Kolb (non defendant) from the fact that defendant went with said Harry to No 116 Hester Street (a house of ill fame) at the hour of 10½ P. M. and partly undressed and went to bed with defendant that he had watch and chain in his vest pocket which he left on a chair near the bed, the money he had in his pants pocket which he took on his person while in bed with said

Sworn before me this 4th day of November 1883

Police Justice.

0770

defendant and that said Mary
accordingly of the house saying she
wanted to take a drink and
said Mary never returned to the said
house, and the defendant then
searched his clothes and found
that the aforesaid property was
missing and the defendant further
says that no other person has been
in the house except the defendant
defendant therefore charges that the
said defendant did take steal
and carry away said property.

Thomas Pfeffer

Sworn to before me
this 11th Nov 1883
[illegible]
Police Justice

District Police Court.

THE PEOPLE, &c.,
ON THE COMPLAINT OF

vs.

AFFIDAVIT—Larceny.

Dated 188

Magistrate.

Officer.

WITNESSES:

DISPOSITION

0771

BOX:
119

FOLDER:
1260

DESCRIPTION:
Korl, Frederick

DATE:
11/30/83

1260

#185

Counsel,

Filed 30 day of Nov 1883

Pleads Not guilty.

THE PEOPLE

vs.

Frederick Dorr

P

Burglary, Grand Larceny, First Degree, Grand Larceny, Second Degree, and Receiving Stolen Goods, (Sections 497, 506, 528, 58 D, and 550).

John Vincent

District Attorney.

P 2 Dec 3/83.

Tried & Convicted Burg 3

A True Bill.

S. P. Forsyth & Co

H. H. Crane

Foreman

2119

0773

# Court of General Sessions of the Peace

OF THE CITY AND COUNTY OF NEW YORK.

THE PEOPLE OF THE STATE OF NEW YORK
*against*
Frederick Kort

**The Grand Jury of the City and County of New York,** by this indictment, accuse Frederick Kort

of the CRIME OF BURGLARY IN THE Third DEGREE, committed as follows:

The said Frederick Kort

late of the Twenty-fifth Ward of the City of New York, in the County of New York aforesaid, on the nineteenth day of November in the year of our Lord one thousand eight hundred and eighty-three with force and arms, about the hour of twelve o'clock in the night time of the same day, at the Ward, City and County aforesaid, the dwelling house of Herman Mentz

there situate, feloniously and burglariously did break into and enter, he, the said Frederick Kort

~~whilst there was then and there some human being, to wit, one~~

~~within the said dwelling house, the said~~

then and there intending to commit some crime therein, to wit: the goods chattels and personal property of the said Herman Mentz in the said dwelling house then and there being, then and there feloniously and burglariously to steal, take and carry away, against the form of the Statute in such case made and provided, and against the peace of the People of the State of New York and their dignity.

0774

SECOND COUNT.

And the Grand Jury aforesaid, by this indictment, further accuse the said Frederick Kort of the Crime of Grand Larceny in the first Degree, committed as follows:

The said Frederick Kort late of the Ward, City and County aforesaid, afterwards, to wit: on the said nineteenth day of November in the year of our Lord one thousand eight hundred and eighty-three, at the Ward, City and County aforesaid, in the night time of said day, with force and arms, one watch of the value of forty dollars, one chain of the value of five dollars, one pair of trousers of the value of ten dollars, two coats of the value of twenty dollars each, one vest of the value of five dollars, and a sum of money, to wit: the sum of seventeen dollars in money lawful money of the United States of America and of the value of seventeen dollars, of the goods, chattels and personal property of one Valentine Ormeth, one vest of the value of five dollars, two coats of the value of ten dollars each, one pair of trousers of the value of eight dollars, one shirt of the value of one dollar one handkerchief of the value of one dollar and one watch of the value of fifteen dollars, of the goods, chattels, and personal property of one George Smith, and one coat of the value of four dollars, one pair of trousers of the value of three dollars and one vest of the value of one dollar of the goods, chattels and personal property of one Gottlieb Meyer in the dwelling house of one Herman Meury there situate, then and there being found in the dwelling house aforesaid, then and there feloniously did steal, take and carry away, against the form of the Statute in such case made and provided, and against the peace of the People of the State of New York and their dignity.

0775

THIRD COUNT.

**And the Grand Jury aforesaid**, by this indictment, further accuse the said Frederick Kort

of the CRIME OF RECEIVING STOLEN GOODS, committed as follows:

The said Frederick Kort

late of the Ward, City and County aforesaid, afterwards, to wit: on the said nineteenth day of November in the year of our Lord one thousand eight hundred and eighty-three, with force and arms, at the Ward, City and County aforesaid, two coats of the value of twenty dollars each, one pair of trousers of the value of ten dollars, one vest of the value of five dollars, one watch of the value of forty dollars, and one chain of the value of five dollars, of the goods, chattels and personal property of one Valentine Ameth, two coats of the value of ten dollars each, one vest of the value of five dollars, one pair of trousers of the value of eight dollars, one shirt of the value of one dollar, one handkerchief of the value of one dollar, and one watch of the value of fifteen dollars, of the goods, chattels and personal property of one George Smith, and one coat of the value of four dollars, one vest of the value of one dollar, and one pair of trousers of the value of three dollars

of the goods, chattels and personal property of Gothelf Meyer

by a certain person or persons to the Grand Jury aforesaid unknown, then lately before feloniously stolen of the said Valentine Ameth, George Smith and Gothelf Meyer

unlawfully and unjustly did feloniously receive and have (the said Frederick Kort

then and there well knowing the said goods, chattels and personal property to have been feloniously stolen), against the form of the Statute in such case made and provided, and against the peace of the People of the State of New York and their dignity.

~~JOHN McKEON~~,
John Vincent,
*District Attorney.*

875

Police Court 5th District.

THE PEOPLE, &c.,

ON THE COMPLAINT OF

Valentine Smith
1647 2nd Av.

Frederick Kork

2

3

4

Offence Burglary

BAILED,

No 1, by

Residence Street.

No. 2, by

Residence Street.

No. 3, by

Residence Street.

No. 4, by

Residence Street.

Dated Nov 20 1883

Henry Murray Magistrate.

Michael Barnett Officer.

23d Precinct.

Witnesses Michael Barnett
No. 23d Precinct Police Street
Gotlieb Meyer and George Smith
No. 1662 Second Av Street.

No. Street.

$ 1000 to answer G. S.
Com

It appearing to me by the within depositions and statements that the crime therein mentioned has been committed, and that there is sufficient cause to believe the within named Frederick Kork

guilty thereof, I order that he be held to answer the same and he be admitted to bail in the sum of $1000 Hundred Dollars, and be committed to the Warden and Keeper of the City Prison of the City of New York, until he give such bail.

Dated Nov 20 1883.

Henry Murray Police Justice.

I have admitted the above-named to bail to answer by the undertaking hereto annexed.

Dated 188 . Police Justice.

There being no sufficient cause to believe the within named

guilty of the offence within mentioned, I order h to be discharged.

Dated 188 . Police Justice.

0777

Sec. 198—200

5 District Police Court.

CITY AND COUNTY OF NEW YORK, } ss.

Frederick Karl being duly examined before the undersigned, according to law, on the annexed charge: and being informed that it is his right to make a statement in relation to the charge against him; that the statement is designed to enable him if he see fit to answer the charge and explain the facts alleged against him that he is at liberty to waive making a statement, and that his waiver cannot be used against him on the trial.

*Question.* What is your name?

*Answer.* Frederick Karl

*Question.* Hold old are you?

*Answer.* 35 years

*Question.* Where were you born?

*Answer.* Germany

*Question.* Where do you live, and how long have you resided there?

*Answer.* 420 E 59th St 2 mo's

*Question.* What is your business or profession?

*Answer.* Milk business

*Question.* Give any explanation you may think proper of the circumstances appearing in the testimony against you, and state any facts which you think will tend to your exculpation?

*Answer.* I am not guilty

Geo. Friedrich.

*Taken before me this* 20th *day of* Aug 1883

Police Justice.

0778

CITY AND COUNTY
OF NEW YORK, } ss.

Michael Barrett

aged 53 years, occupation Police Officer of the 23d Precinct Police ~~Street~~, being duly sworn deposes and says, that he has heard read the foregoing affidavit of Valentine Arnolt and that the facts stated therein on information of deponent are true of deponents' own knowledge.

*Sworn to before me, this* 20th *day of* Nov 1883 } Michael Barrett

Police Justice.

0779

Police Court— 5th District.

City and County of New York, } ss.:

Valentine Arnetth

of No. 1647 Second Avenue ~~Street~~, aged 27 years, occupation Baker being duly sworn deposes and says, that the premises No 1647 Second avenue ~~Street~~, in the City and County aforesaid, the said being a dwelling house

and which was occupied by deponent & as employer Herman Menz as a dwelling house ~~and in which there was at the time a human being, by name~~

were BURGLARIOUSLY entered by means of forcibly breaking open the rear door of the bed room of the Second floor leading into said premises

on the 19th day of November 1883 in the night time, and the following property feloniously taken, stolen, and carried away, viz:

One cloth fair pantaloons containing gold and lawful money of the value of Seventeen dollars Two coats one vest and one gold watch with plated chain attached all of said property being of the value of Seventy nine dollars the property of deponent; Two coats, one vest, one pair of pantaloons one Shirt, one silk handkerchief and one silver watch all of the value of Forty five dollars the property of George Smith and one cloth coat Vest and pantaloons of the value of Eight dollars

the property of Gottlieb Meyer all of said property being of the value of One hundred and Thirty two $132

and deponent further says, that he has great cause to believe, and does believe, that the aforesaid BURGLARY was committed and the aforesaid property taken, stolen, and carried away by Frederick Karl (over here)

for the reasons following, to wit: from the fact that deponent is informed by officer Michael Barrett that he found said property in the possession of said defendant in East 84th Street and Fifth avenue in said City

Sworn to before me this 20th day of Nov 1883 Valentin Arnetth

[illegible] Police Justice

0780

BOX:
119

FOLDER:
1260

DESCRIPTION:
Krooss, Henry

DATE:
11/20/83

1260

Counsel, Hall

Filed 20 day of Nov 1883

Pleads Nolle pros (30)

THE PEOPLE

*vs.*

B

Henry Krooss

Adulterated Milk
Sanitary Code

JOHN McKEON,

*District Attorney*

**A True Bill.**

J. J. Crane

*Foreman.*

Rec'd from D. A. Feb 19/87

0782

Court of General Sessions of the Peace.
Of the City and County of New York.

The People of the State of New York
against
Henry Krooss

The Grand Jury of the City and County of New York, by this indictment accuse Henry Krooss of the Crime of Exposing adulterated milk for sale, committed as follows:-

The said Henry Krooss

late of the First Ward of the City of New York, in the County of New York, aforesaid, on the twenty sixth day of May in the year of our Lord one thousand eight hundred and eighty three at the Ward, City and County aforesaid, unlawfully and knowingly did expose for sale ~~at the known as number Street, then and there situate,~~ ten quarts of impure, adulterated and unwholesome milk, against the form of the Statute in such case made and provided, and against the peace of the People of the State of New York and their dignity.

And the Grand Jury aforesaid, by this indictment, further accuse the said Henry Krooss

of the Crime of Keeping, having and offering for sale, adulterated milk

committed as follows:

The said Henry Krooss

late of the Ward, City, and County aforesaid, afterwards, to wit, on the day and in the year aforesaid, at the Ward, City and County aforesaid, ~~at the store and place of business of the said known as number Street, in said Ward, City and County, and the said premises being then and there a place where milk was kept for sale,~~ unlawfully did then and there keep, have, and offer for sale ten quarts of impure and unwholesome milk, which had been, and was then and there watered, adulterated, reduced and changed by the addition of water or other substance, and that such impure, unwholesome, watered, adulterated, reduced and changed milk was then and there by the said Henry Krooss unlawfully held, kept and offered for sale against and in violation of the provisions of the Sanitary Code, and of such Sanitary Code then and there, and at all times thereafter in force and operation, and against the form of the Statute in such case made and provided, and against the peace of the People of the State of New York and their dignity.

0783

And the Grand Jury aforesaid, by this indictment, further accuse the said Henry Kroos

of the Crime of Keeping and having adulterated milk

committed as follows:

The said Henry Kroos

late of the Ward, City, and County aforesaid, afterwards, to wit: on the day and in the year aforesaid, at the Ward, City and County aforesaid, did bring into the said Ward, City and County, and then and there have ~~and offer for sale, at the store and place of business of him, the said~~ ~~known as number~~ ~~Street, the said premises being then and there a place where milk was kept for sale,~~ unlawfully did then and there keep, have, ~~and offer for sale,~~ ten quarts of impure and unwholesome milk, which had been and was then and there, watered, adulterated, reduced and changed by the addition of water or other substance, and that such impure, unwholesome, watered, adulterated or reduced and changed milk was then and there, by the said Henry Kroos unlawfully held, kept ~~and offered for sale~~ against and in violation of the provisions the Sanitary Code, and of such Sanitary Code then and there, and at all times thereafter in force and operation, and especially against and in violation of the provisions of a section and ordinance of such Sanitary Code, which was duly passed and adopted by the Board of Health of the Health Department of the said City of New York, and by said Health Department at a meeting thereof, duly held in said City, on the twenty-third day of February, 1876, in the manner and language following, to wit:

"*Resolved*, That under the power conferred by law upon the Health Department, "the following additional section to the Sanitary Code, for the security of life and "health be, and the same is hereby adopted and declared to form a portion of the "Sanitary Code.

"'No milk which has been watered, adulterated, reduced, or changed in any "'respect by the addition of water or other substance, or by the removal of cream, "'shall be brought into, held, kept or offered for sale at any place in the City of New "'York, nor shall any one keep, have, or offer for sale in the said city any such milk.'"

Which said ordinance was thereafter duly published once a week, for two successive weeks, in the *City Record*, a daily official newspaper and journal published in said city, to wit: in the issues of such newspaper of the 24th day of February, 1876, and also of the 2d day of March, 1876, and which said ordinance was then and there, and at all times thereafter, in full force and operation against the forms of the Statute in such case made and provided.

John McKeon

~~BENJ. K. PHELPS~~, District Attorney.

0784

#106 Y 989

Police Court 5th District.

THE PEOPLE, &c.,
ON THE COMPLAINT OF
John B. Salmon
Saturday Sparrow
Henry Kraus
2
3
4

Offence Vio San Code

Dated June 7 1883

To Murray Magistrate.
Sagan Officer.
Court Squad Precinct.

Witnesses
No. Street.
No. Street.
No. Street.
No. Street.

Released
JUN 9 1883
DISTRICT ATTORNEY'S OFFICE

$ 1000 to answer 9 8

Bailed

BAILED,
No 1, by Gerd Henry Calaco
Residence 1566 Third Av Street
No. 2, by
Residence Street.
No. 3, by
Residence Street.
No. 4, by
Residence Street.

It appearing to me by the within depositions and statements that the crime therein mentioned has been committed, and that there is sufficient cause to believe the within named Henry Kraus

guilty thereof, I order that he be held to answer the same and he be admitted to bail in the sum of One Hundred Dollars, and be committed to the Warden and Keeper of the City Prison of the City of New York, until he give such bail.

*Dated* June 9 1883 Wm Morris *Police Justice.*

I have admitted the above-named defendant to bail to answer by the undertaking hereto annexed.

*Dated* June 9 1883 Wm Morris *Police Justice.*

There being no sufficient cause to believe the within named _____ guilty of the offence within mentioned, I order h to be discharged.

*Dated* _____ 188 . _____ *Police Justice.*

0785

Sec. 151.

**Police Court** 5th **District.**

CITY AND COUNTY OF NEW YORK, } ss

*In the name of the People of the State of New York; To the Sheriff of the County of New York, or to any Marshal or Policeman of the City of New York,* GREETING:

**Whereas,** Complaint in writing, and upon oath, has been made before the undersigned, one of the *Police Justices* for the City of New York, by John G. Shaw Jr. D.
of No. 1055 Lexington Ave ~~Street,~~ that on the 26 day of May
188 3 at the City of New York, in the County of New York, at cor. 2nd Av. & 75th St.
a wagon belonging to Henry Knoss & used by him in his business of selling milk one Henry Knoss did then & there unlawfully buy, have & offer for sale impure unwholesome watered adulterated reduced & changed milk in violation of the provisions of the Sanitary Code of said City

**Wherefore,** the said Complainant has prayed that the said Defendant may be apprehended and bound to answer the said complaint.

**These are, Therefore,** in the name of the PEOPLE of the State of New York, to command you the said *Sheriff, Marshals and Policemen,* and each and every of you, to apprehend the said Defendant and bring him forthwith before me, at the 5th DISTRICT POLICE COURT, in the said City, or in case of my absence or inability to act, before the nearest or most accessible Police Justice in this City, to answer the said charge, and to be dealt with according to law.

*Dated at the City of New York, this* 7th *day of* June 188 3

POLICE JUSTICE.

**POLICE COURT** 5th **DISTRICT.**

THE PEOPLE, &c.,

ON THE COMPLAINT OF

John G. Shaw

*vs.*

Henry Knoss
505 E. 116th St.

Warrant—General.

*Dated* ..... 188

..... *Magistrate*

..... *Officer.*

The Defendant Henry Knoss taken, and brought before the Magistrate, to answer the within charge, pursuant to the command contained in this Warrant.

Thomas Collins *Officer.*

*Dated* June 9th 188 3

This Warrant may be executed on Sunday or at night.

..... *Police Justice.*

REMARKS.

Time of Arrest, June 9th 1883

Henry Knoss

Native of Germany

Age, 33

505 East 116th St.

Sex

Complexion,

Color

Profession,

Married

Single,

Read,

Write,

0786

Sec. 198—200

CITY AND COUNTY OF NEW YORK, } ss.

5 District Police Court.

Henry Kraus being duly examined before the undersigned, according to law, on the annexed charge: and being informed that it is his right to make a statement in relation to the charge against him; that the statement is designed to enable him if he see fit to answer the charge and explain the facts alleged against him that he is at liberty to waive making a statement, and that his waiver cannot be used against him on the trial.

*Question.* What is your name?

*Answer.* Henry Kraus

*Question.* How old are you?

*Answer.* 33

*Question.* Where were you born?

*Answer.* Germany

*Question.* Where do you live, and how long have you resided there?

*Answer.* 506 E 118th St 13 mos

*Question.* What is your business or profession?

*Answer.* Milk dealer

*Question.* Give any explanation you may think proper of the circumstances appearing in the testimony against you, and state any facts which you think will tend to your exculpation?

*Answer.* I am not guilty Henry Kraus.

*Taken before me this* 9th *day of* June 188 }

Police Justice.

**Police Court, 5th District.**

THE PEOPLE, &c.,

ON THE COMPLAINT OF

John J. Shaw

*vs.*

Henry Knoos
506 E. 118 St.
New York City

Affidavit Sale of Milk

Dated June 4 1883

Murray *Justice.*

Lagan *Officer.*

Add. Water = 6%
Daily Sale = 125 Cans.
J. J. Shaw

0788

City and County of New York, ss.

John J. Shaun M.D. act. 36 an Assistant Sanitary Inspector of said city, being duly sworn, deposes and says, that on the 26th day of May in the year 188 3 at cor. 2nd Av. & 75 St. on wagon belonging to Henry Kroos & used by him in his business of selling milk ~~at premises number~~ ~~in the~~ City of New York, ~~the said premises being a place then and there where Milk was kept for sale~~, one Henry Kroos. unlawfully did then and there keep, have and offer for sale three quarts of impure and unwholesome Milk, which had been and was then and there watered, adulterated, reduced and changed by the addition of water or other substance, or by the removal of cream therefrom, and that such impure, unwholesome, watered, adulterated or reduced and changed Milk was then and there, by the said Henry Kroos, unlawfully held, kept and offered for sale against and in violation of the provisions of the Sanitary Code, and of such Sanitary Code then and there, and at all times thereafter in force and operation, and especially against and in violation of the provisions of a section and ordinance of such Sanitary Code which was duly passed and adopted by the Board of Health of the Health Department of the said City of New York, and by said Health Department at a meeting thereof, duly held in said city, on the twenty-third day of February, 1876, in the manner and language following, to wit:

"*Resolved*, That under the power conferred by law upon the Health Department, the "following additional section to the Sanitary Code, for the security of life and health be, and the "same is hereby, adopted and declared to form a portion of the Sanitary Code.

"'No Milk which has been watered, adulterated, reduced or changed in any respect by the "'addition of water or other substance, or by the removal of cream, shall be brought into, held, "'kept or offered for sale at any place in the City of New York, nor shall any one keep, have or "'offer for sale in the said city any such Milk.'"

That said ordinance was thereafter duly published once a week, for two successive weeks, in the *City Record*, a daily official newspaper and journal published in said city, to wit, in the issues of such newspaper of the 24th day of February, 1876, and also of the 2d day of March, 1876, and that said ordinance was, at all times alleged herein, in full force and operation in said city and county.

*Sworn to before me the* 7th *day of* June 188 3

Tom Murray *Police Justice.*

N. Y. Court of General Sessions.

The People, etc.,

agst.

Henry Kroos

Mr. Drucman

Authority to appear with waiver.

HOWE & HUMMEL,

Attorneys for

Henry Kroos

89 CENTRE STREET, N. Y.

6810

0790

# Court of General Sessions, Part One

THE PEOPLE
*vs.*
Henry Groose

INDICTMENT
*For*

*To*
Mr Geo H. Shirles.
*No.* 1566 3rd Av. *Street.*

The indictment against the above-named defendant, for whose appearance you are bound, has been placed upon the Calendar for trial at the Court of General Sessions of the Peace, at the Sessions Building, adjoining the New Court House, in the Park of the said City, on Friday the 23rd day of Apr. instant, at eleven o'clock in the forenoon.

If the defendant is not produced at that time, your bond will be forfeited.

**JOHN McKEON,**
*District Attorney.*

0791

Gera Henry Ahrlers
1566 3a Av.

88

0792

Court of General Sessions.

CITY AND COUNTY OF NEW YORK.

*The People of the State of New York,*

*against*

Henry Kroos

I, the undersigned Henry Kroos the above-named Defendant hereby retain, employ and authorize WILLIAM F. HOWE and ABRAHAM H. HUMMEL, Attornies and Counselors at Law, to appear for me on my behalf and in my place and stead, in the Court of General Sessions of the Peace, to be holden in and for the City and County of New York, in the above entitled action, and the matter of the indictment now pending against me in said Court of General Sessions for Misdemeanor

I do hereby expressly authorize my said attornies to appear for me in said Court of ..... Sessions, as my duly authorized Attornies for that purpose, and to plead for me not guilty to said indictment, and to appear for me on the trial thereof in said Court of General Sessions, and to proceed with the trial thereof in said Court of General Sessions, in my place and stead, and in my absence on the trial of the said indictment, and I hereby expressly waive my right to be personally present at said trial.

Dated this 22nd day of November 1883

Henry Kroos.

0793

BOX:
119

FOLDER:
1260

DESCRIPTION:
Kuppler, William

DATE:
11/13/83

1260

#72.

Counsel,

Filed 13 day of Nov 1883

Pleads Not guilty (1/9)

THE PEOPLE

*vs.*

B

William Kuppler

Violation of the Election Laws. [Laws of 1882, Vol. II §19 etc.]

JOHN McKEON,
*District Attorney*

**A True Bill.**

W. N. Crane
*Foreman.*

Rec'd from D. A. Feb 19/87

0795

# Court of General Sessions of the Peace

OF THE CITY AND COUNTY OF NEW YORK.

THE PEOPLE OF THE STATE OF NEW YORK
*against*
William Kuppler

**The Grand Jury of the City and County of New York,** by this indictment, accuse William Kuppler of the CRIME OF Attempting to vote in and upon a name not his own committed as follows:

~~The said~~

~~late of the City and County of New York~~, on the Sixth day of November in the year of our Lord one thousand eight hundred and eighty-three ~~with force and arms, at the City and County aforesaid~~, (the same being the first Tuesday after the first Monday in the said month of November) there was held a general election throughout the State of New York, and in the Nineteenth Election District of the Fourteenth Assembly District of the City and County of New York; and the said William Kuppler, late of the City and County of New York aforesaid, on the day and in the year aforesaid, at the City and County aforesaid, and at the said election, personally appeared before the inspectors of election of the said Nineteenth Election District of the said Fourteenth Assembly District of the said City and County at the duly designated polling place of the said election district, and then and there with force and arms, feloniously did attempt to vote in and upon a name not his own, that is to say: in and upon the name of William Geyer; against the form

0796

of the Statute in such case made and provided, and against the peace of the People of the State of New York, and their dignity.

John McKeon
District Attorney

0797

Sec. 568. 3rd District Police Court. UNDERTAKING TO ANSWER. Genl SESSIONS.

CITY AND COUNTY OF NEW YORK, } ss.

An order having been made on the 7 day of November 1883 by Jacob M Patterson a Police Justice of the City of New York, That William Kuppler be held to answer upon a charge of Violation of the Election Law

upon which he has been duly admitted to bail, in the sum of ten Hundred Dollars.

We, William Kuppler Defendant of No. 609 East 13th Street; Occupation Printer, and Arthur J. McQuade of No. 313 East 13th Street; Occupation Milk dealer, Surety, hereby undertake jointly and severally that the above named William Kuppler shall appear and answer the charge above-mentioned, in whatever Court it may be prosecuted: and shall at all times render himself amenable to the orders and process of the Court; and if convicted, shall appear for judgment, and render himself in execution thereof, or if he fail to perform either of these conditions that We will pay to the People of the State of New York, the sum of ten Hundred Dollars.

*Taken and acknowledged before me, this 7 day of November 1883*

Wm Kuppler

Arthur J. McQuade

J. M. Patterson POLICE JUSTICE.

0798

New York Gen. Sessions

THE PEOPLE, &c.,

ON THE COMPLAINT OF

vs.

Wm Kuppler

Taken the 7 day of Nov. 188

Caffin Justice.

Filed day of 188

Undertaking to Answer.

CITY AND COUNTY OF NEW YORK, } ss.

Arthur J. McQuade

the within named Bail and Surety being duly sworn, says, that he is a resident and free holder within the said County and State, and is worth Twenty Hundred Dollars, exclusive of property exempt from execution, and over and above the amount of all his debts and liabilities, and that his property consists of One house and lot of land known as premises No. 313 East 13th Street in said City and being of the free value of Ten thousand dollars over and above all and every encumbrance thereon.

Arthur J. McQuade

Sworn to before me, this day of 188

Police Justice.

0799

BAILED,

No 1, by Anthony J. Bracken

Residence 315 E 13th St Street.

No. 2, by

Residence Street.

No. 3, by

Residence Street.

No. 4, by

Residence Street.

Police Court 3 District.

THE PEOPLE, &c.,

ON THE COMPLAINT OF

Frederick Adams
11 Spring St
William Kuppler
2
3
4

Offence Violation of Election Law

Dated November 7 188

Patterson Magistrate.

Officer.

11 Precinct.

Witness Fred. J. Kelly
No. 151 East 103d Street.
Robert
No. Street.
Cor. 1st
No. Street.

$1000 to answer

1883



It appearing to me by the within depositions and statements that the crime therein mentioned has been committed, and that there is sufficient cause to believe the within named William Kuppler

guilty thereof, I order that he be held to answer the same and he be admitted to bail in the sum of Ten Hundred Dollars, and be committed to the Warden and Keeper of the City Prison of the City of New York, until he give such bail.

*Dated* November 7 188 . A M Patterson *Police Justice.*

I have admitted the above-named William Kuppler to bail to answer by the undertaking hereto annexed.

*Dated* November 7 188 A M Patterson *Police Justice.*

There being no sufficient cause to believe the within named

guilty of the offence within mentioned, I order h to be discharged.

*Dated* 188 . *Police Justice.*

0800

Sec. 198—200

_____ District Police Court.

CITY AND COUNTY OF NEW YORK, } ss.

William Kuppler being duly examined before the undersigned, according to law, on the annexed charge: and being informed that it is his right to make a statement in relation to the charge against him; that the statement is designed to enable him if he see fit to answer the charge and explain the facts alleged against him; that he is at liberty to waive making a statement, and that his waiver cannot be used against him on the trial.

*Question.* What is your name?

*Answer.* William Kuppler

*Question.* How old are you?

*Answer.* 23 years of age

*Question.* Where were you born?

*Answer.* New York

*Question.* Where do you live, and how long have you resided there?

*Answer.* 605 East 15 St. eight months

*Question.* What is your business or profession?

*Answer.* Printer

*Question.* Give any explanation you may think proper of the circumstances appearing in the testimony against you, and state any facts which you think will tend to your exculpation?

*Answer.* I have nothing to say.

Wm Kuppler

*Taken before me this* 7 *day of* November 188 9

E. W. Patterson

*Police Justice.*

0801

STATE OF NEW YORK,
CITY AND COUNTY OF NEW YORK, ss.:

POLICE COURT, 3rd DISTRICT.

Frederick Berg

of No. 11th Precinct Police Station, being duly sworn, deposes and says that on the Sixth day of November 1883

at the City of New York, in the County of New York,

William Kuppler, now here, did knowingly and unlawfully offer and attempt to vote in the 19th Election District of the 14th Assembly District in said City and County, at a certain General Election then and there held, he not being a duly qualified voter under the laws of said State. That said William then entered the polling room of said Election District and offered to vote giving the name of William Geyer, and offering to vote under the name of said William Geyer. That the Inspectors officiating in said Election District refused to receive his vote knowing that said defendant was not the person he represented himself to be. That deponent thereupon arrested said defendant who then stated deponent that his name was William Kuppler and not William Geyer.

Frederick Berg

Sworn to before me this
7th day of November 1883
Police Justice

0803

END OF BOX

# IMAGE EVALUATION TEST TARGET (QA-2)

# METRIC

2.5 mm — ABCDEFGHIJKLMNOPQRSTUVWXYZ abcdefghijklmnopqrstuvwxyz 1234567890

2.0 mm — ABCDEFGHIJKLMNOPQRSTUVWXYZ abcdefghijklmnopqrstuvwxyz1234567890

1.5 mm — ABCDEFGHIJKLMNOPQRSTUVWXYZ abcdefghijklmnopqrstuvwxyz1234567890

200 mm

150 mm

100 mm

A3

A4

A5

1.0 mm — ABCDEFGHIJKLMNOPQRSTUVWXYZ abcdefghijklmnopqrstuvwxyz1234567890

1.5 mm — ABCDEFGHIJKLMNOPQRSTUVWXYZ abcdefghijklmnopqrstuvwxyz 1234567890

2.0 mm — ABCDEFGHIJKLMNOPQRSTUVWXYZ abcdefghijklmnopqrstuvwxyz 1234567890

2.5 mm — ABCDEFGHIJKLMNOPQRSTUVWXYZ abcdefghijklmnopqrstuvwxyz 1234567890

APPLIED IMAGE, Inc
1653 East Main Street
Rochester, NY 14609 USA
Phone: 716/482-0300
Fax: 716/288-5989



4.5 mm — ABCDEFGHIJKLMNOPQRSTUVWXYZ abcdefghijklmnopqrstuvwxyz 1234567890

3.5 mm — ABCDEFGHIJKLMNOPQRSTUVWXYZ abcdefghijklmnopqrstuvwxyz1234567890

3.0 mm — ABCDEFGHIJKLMNOPQRSTUVWXYZ abcdefghijklmnopqrstuvwxyz1234567890